

16/8002 Outstanding Work Programme

16-8002 OS Work Prog (09Apr19).mpp

09/04/19

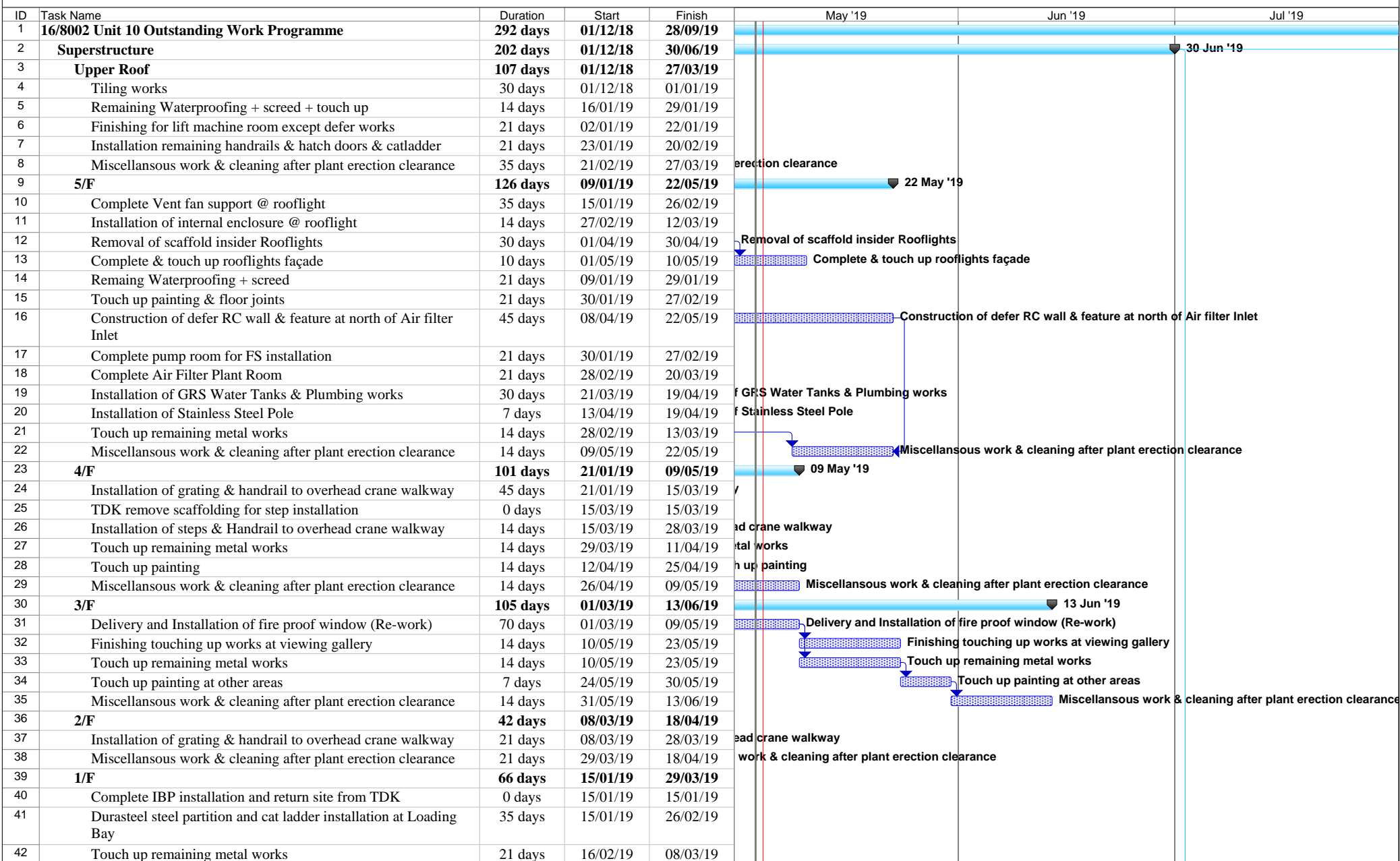

16-8002 OS Work Prog (09Apr19).

Critical Split

Task

Split

Milestone

Summary

16/8002 Outstanding Work Programme

16-8002 OS Work Prog (09Apr19).mpp

09/04/19

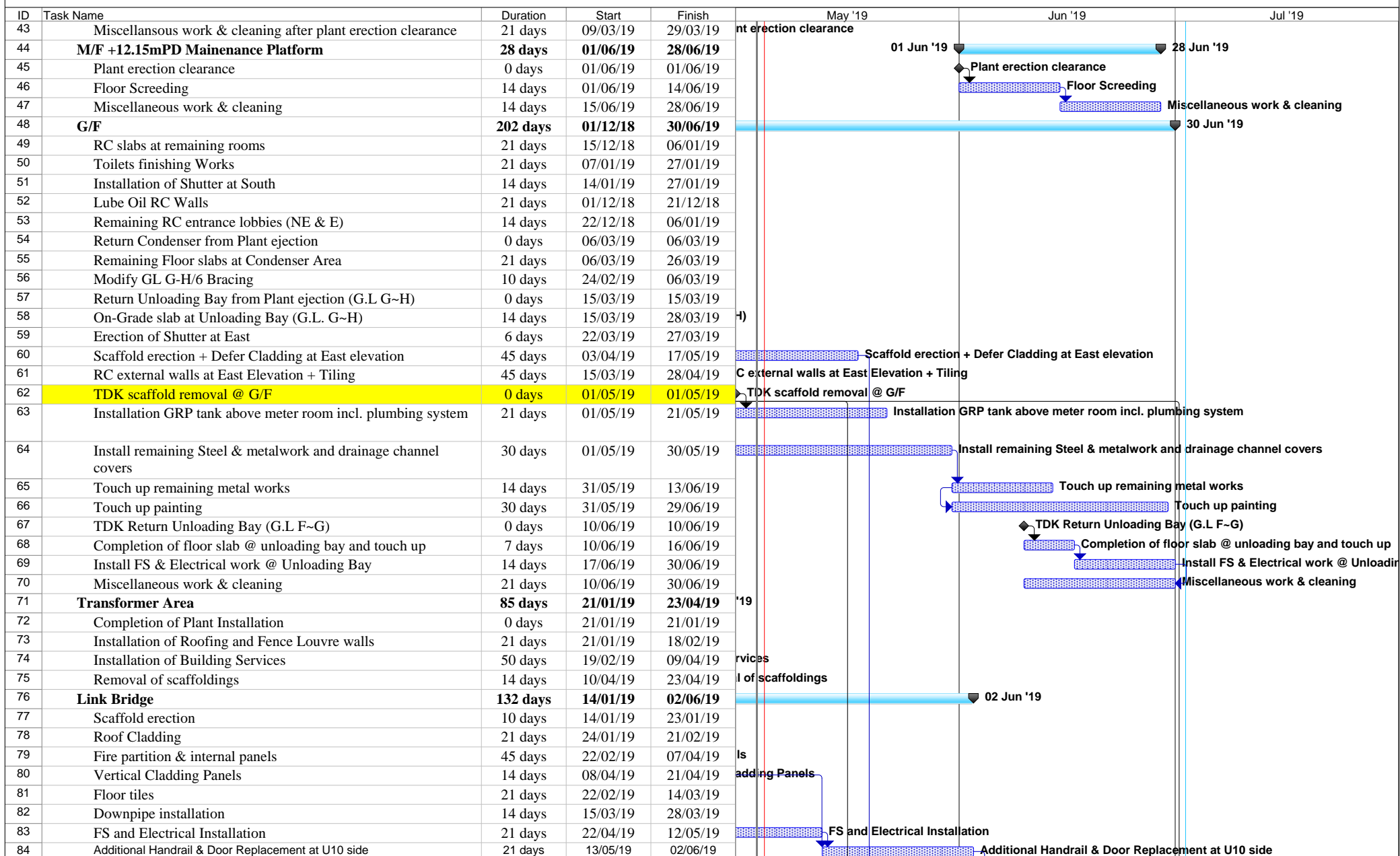

16-8002 OS Work Prog (09Apr19).

Critical Split

Task

Split

Milestone

◆

Summary

16/8002 Outstanding Work Programme

16-8002 OS Work Prog (09Apr19).mpp

09/04/19

ID	Task Name	Duration	Start	Finish	May '19	Jun '19	Jul '19
85	Others	162 days	15/12/18	04/06/19	04 Jun '19		
86	Staircase ST-01 + Lift Lobbies	45 days	21/03/19	04/05/19	Staircase ST-01 + Lift Lobbies		
87	Staircase ST-02 + Lobbies	30 days	05/04/19	04/05/19	Staircase ST-02 + Lobbies		
88	Fendolite touch up	60 days	16/03/19	14/05/19	Fendolite touch up		
89	Door leaf installation (Remains)	45 days	31/03/19	14/05/19	Door leaf installation (Remains)		
90	U9 Cantilever Beam improvement work	30 days	04/05/19	02/06/19	U9 Cantilever Beam improvement work		
91	Remaining Drainage & Plumbing Works for Building	45 days	20/04/19	03/06/19	Remaining Drainage & Plumbing Works for Building		
92	Signage Installation	21 days	15/05/19	04/06/19	Signage Installation		
93	Lift Installation incl. T&C	120 days	15/12/18	23/04/19	Lift Installation incl. T&C		
94	Electrical Installation incl. T&C	120 days	02/03/19	29/06/19	Electrical Installation incl. T&C		
95	MVAC Installation incl. T&C	120 days	02/03/19	29/06/19	MVAC Installation incl. T&C		
96	FS Installation incl. T&C	120 days	02/03/19	29/06/19	FS Installation incl. T&C		
97	External Works	253 days	12/12/18	31/08/19			
98	Removal of remaining external scaffold	21 days	12/12/18	03/01/19	Removal of remaining external scaffold		
99	Allow access at East Elevation from roof level	0 days	03/04/19	03/04/19	Allow access at East Elevation from roof level		
100	Roof Feature at East Elevation	45 days	03/04/19	17/05/19	Roof Feature at East Elevation		
101	EVA North MSB Drainage & FS Pipe	110 days	04/01/19	01/05/19	EVA North MSB Drainage & FS Pipe		
102	EVA West MSB Drainage & FS Pipe	90 days	11/02/19	11/05/19	EVA West MSB Drainage & FS Pipe		
103	EVA South MSB Drainage & FS Pipe (Pending on TDK at south of SunShadeCover)	45 days	17/04/19	31/05/19	EVA South MSB Drainage & FS Pipe (Pending on TDK at south of SunShadeCover)		
104	EVA North HRSG Drainage & FS Pipe	50 days	01/02/19	30/03/19	EVA North HRSG Drainage & FS Pipe		
105	EVA East HRSG Drainage & FS Pipe Incl. Lube Oil Fdn	30 days	01/04/19	30/04/19	EVA East HRSG Drainage & FS Pipe Incl. Lube Oil Fdn		
106	EVA South HRSG Drainage & FS Pipe	30 days	01/07/19	30/07/19	EVA South HRSG Drainage & FS Pipe		
107	EVA North HRSG Paving Works (TDK Return back on 15/7/19)	30 days	15/07/19	13/08/19	EVA North HRSG Paving Works (TDK Return back on 15/7/19)		
108	Remaining UU Services and Road Paving Works (MSB)	60 days	01/05/19	29/06/19	Remaining UU Services and Road Paving Works (MSB)		
109	Remaining UU Services and Road Paving Works (HRSG)	60 days	03/07/19	31/08/19	Remaining UU Services and Road Paving Works (HRSG)		
110	Building Façade repair and touch up.	14 days	01/06/19	14/06/19	Building Façade repair and touch up.		
111	Touch Up at HRSG Equipment Room	21 days	10/04/19	30/04/19	Touch Up at HRSG Equipment Room		
112	Electrical & FS Installation @ HRSG	60 days	01/07/19	29/08/19	Electrical & FS Installation @ HRSG		
113	Lift @ HRSG Installation	90 days	01/07/19	28/09/19	Lift @ HRSG Installation		
114	Statutory Submissions & Inspection	158 days	23/04/19	28/09/19			
115	WSD Acknowledge on UG pipes (North - MSB + HRSG North)	14 days	02/05/19	15/05/19	WSD Acknowledge on UG pipes (North - MSB + HRSG North)		
116	WSD Acknowledge on UG pipes (MSB West)	14 days	12/05/19	25/05/19	WSD Acknowledge on UG pipes (MSB West)		
117	WSD Acknowledge on UG pipes (MSB South)	14 days	01/06/19	14/06/19	WSD Acknowledge on UG pipes (MSB South)		
118	WSD Acknowledge on UG pipes (HRSG East)	14 days	01/05/19	14/05/19	WSD Acknowledge on UG pipes (HRSG East)		
119	WSD Acknowledge on UG pipes (HRSG South)	14 days	31/07/19	13/08/19	WSD Acknowledge on UG pipes (HRSG South)		
120	WSD Part VI for P&D	0 days	14/06/19	14/06/19	WSD Part VI for P&D		
121	WSD Part VI for OFH (MSB)	0 days	14/06/19	14/06/19	WSD Part VI for OFH (MSB)		
122	WSD Part VI for OFH (HRSG)	0 days	13/08/19	13/08/19	WSD Part VI for OFH (HRSG)		
123	ESDM Submission for Lift @ MSB	0 days	23/04/19	23/04/19	ESDM Submission for Lift @ MSB		
124	ESDM Submission for Lift @ HRSG	0 days	28/09/19	28/09/19	ESDM Submission for Lift @ HRSG		
125	MSB FSD 251 & 314 submission	0 days	30/06/19	30/06/19	MSB FSD 251 & 314 submission		
126	MSB OP Submission	0 days	14/07/19	14/07/19	MSB OP Submission		
127	HRSG FSD 251 & 314 submission	0 days	31/08/19	31/08/19	HRSG FSD 251 & 314 submission		

16-8002 OS Work Prog (09Apr19).

Critical Split

Task

Split

Milestone

◆

Summary

▼

Summary

16/8002 Outstanding Work Programme

16-8002 OS Work Prog (09Apr19).mpp

09/04/19

ID	Task Name	Duration	Start	Finish	May '19	Jun '19	Jul '19
128	HRSO OP Submission	0 days	14/09/19	14/09/19			
129	C.W. Pump, Intake and Urea Plant and Outstanding External Works	233 days	31/12/18	28/08/19			
130	C.W. Pump Area incl. Chlorination Area	114 days	14/01/19	15/05/19	15 May '19		
131	Cable tray at pipe rack ready for power supply laying	0 days	31/01/19	31/01/19			
132	Power supply laying and T&C for BS installation at CW. Pump Equip. Room	60 days	31/01/19	08/04/19	AC for BS installation at CW. Pump Equip. Room		
133	Building's work touch up	30 days	09/04/19	08/05/19	Building's work touch up		
134	TDK confirm not use of temp. access to CW Intake	0 days	14/01/19	14/01/19			
135	Drainage construction under Chlorination area	21 days	14/01/19	11/02/19			
136	Bearing inspection by BD	30 days	12/02/19	13/03/19			
137	Foundation Construction of Chlorination area	21 days	14/03/19	03/04/19	ination area		
138	Above ground RC @ Chlorination area	21 days	04/04/19	24/04/19	ground RC @ Chlorination area		
139	RC plinths and Drainage works	21 days	25/04/19	15/05/19	RC plinths and Drainage works		
140	Road Reinstatement at Demin. Plant Road	100 days	14/01/19	01/05/19	Road Reinstatement at Demin. Plant Road		
141	Relocation Hoarding to middle road and return area to GEN	14 days	02/05/19	15/05/19	Relocation Hoarding to middle road and return area to GEN		
142	Urea Plant	205 days	31/12/18	31/07/19			
143	Handover for plant erection	0 days	31/12/18	31/12/18			
144	Building Services and raised floors for Urea Ele. Equip Room	14 days	02/01/19	15/01/19			
145	Cable Tray ready at Pipe rack for power laying	0 days	08/04/19	08/04/19	ack for power laying		
146	Power laying and T&C for BS at Urea Ele. Equip Rm	30 days	09/04/19	08/05/19	Power laying and T&C for BS at Urea Ele. Equip Rm		
147	TDK Return area for middle road construction	0 days	15/04/19	15/04/19	or middle road construction		
148	Storm Drain construction at Middle Road	45 days	15/04/19	29/05/19	Storm Drain construction at Middle Road		
149	Remaining UU at middle road + paving	60 days	30/05/19	28/07/19			
150	TDK return Urea Preparation Area for deferred works	0 days	15/04/19	15/04/19	Preparation Area for deferred works		
151	Construction of RC bund wall, step, slab, etc.	21 days	15/04/19	05/05/19	Construction of RC bund wall, step, slab, etc.		
152	Erection of Removable Metal cladding	21 days	06/05/19	26/05/19	Erection of Removable Metal cladding		
153	Installation of folding shutters + touch up	21 days	27/05/19	16/06/19	Installation of folding shutters + touch up		
154	Stage 1 UG Oily drain modification + Foam Gun modify/relocation	30 days	04/04/19	03/05/19	Stage 1 UG Oily drain modification + Foam Gun modify/relocation		
155	Stage 2 UG Oily drain modification + Foam Gun modify/relocation	30 days	04/05/19	02/06/19	Stage 2 UG Oily drain modification + Foam Gun modify/relocation		
156	Urea Shelter BD approval + Consent	80 days	15/03/19	02/06/19	Urea Shelter BD approval + Consent		
157	Removal of existing drainage U-Channel	14 days	20/04/19	03/05/19	Removal of existing drainage U-Channel		
158	Urea Shelter fdn and superstructure	45 days	17/06/19	31/07/19			
159	Other & External works	231 days	02/01/19	28/08/19			
160	Chimney Remaining Installation works for L10	90 days	02/01/19	09/04/19	Installation works for L10		
161	Return from ground treatment at North of Area B1 & D2	0 days	01/04/19	01/04/19	th of Area B1 & D2		
162	Site Clearance for Paving at Middle Road to Chimney Rd	30 days	01/04/19	30/04/19	Site Clearance for Paving at Middle Road to Chimney Rd		
163	New Pipe Rack foundation Under L11 Contract (FYI)	60 days	01/05/19	29/06/19			
164	Road Paving and other service reinstatement	60 days	30/06/19	28/08/19			

16-8002 OS Work Prog (09Apr19).

Critical Split

Task

Split

Milestone

Summary

Summary

SCHEDULE C. Contract No. 16/2209
Lamma Power Station Extension - Unit 10
Complete Erection, Inspection, Testing &
Commissioning of Power Block Facilities



No.	Description	2019		
		May	Jun	Jul
	Erection Key Date		⑤	
		①	Synchro 1-Jun	
		H R S		
A	HRSG PORTION			
A-01	Install Casing (Bottom/Side/Top) with Structure			
A-02	Upper/Lower Connection Pipe			
A-03	Module Install (Bundle Tube Block)			
A-04	Down Commer Pipe			
A-05	Drum Lifting / HDR Level Adjustment			
A-06	Critical Piping/connecting piping (Main Steam, Aux, R/H, HP/LP Feed Water)			
A-07	Other piping			
A-08	Access Platform / Hand Rail			
A-09	Inside Baffle Plate & Seismic Tie Adjust / Setting			
A-10	SCR System			

SCHEDULE C. Contract No. 16/2209
Lamma Power Station Extension - Unit 10
Complete Erection, Inspection, Testing &
Commissioning of Power Block Facilities

Appendix J
**FOR
INFO**

No.	Description	2019		
		May	Jun	Jul
	Erection Key Date		⑤	
		①	Synchro 1-Jun	
		H R S		
			▼	
A-11	Inlet Duct Structure / Include Pipe Rack (U9-U10 Connection)			
A-12	Inlet Duct			
A-13	Exhaust Duct Structure			
A-14	Exhaust Duct			
A-15	Aux Equip(B/D Tank, HP/IP Feed Water Pump, LP Eco Recirculation Pump, etc.) HP/IP Feed Water Pump Reserve feed water Tank		Final	
A-16	Insulation	—		
A-17	Painting			
A-18	Install Catalyst		▼	—
A-19	Steam Blowing out(other scope) & alkaline boiling out			

SCHEDULE C. Contract No. 16/2209
Lamma Power Station Extension - Unit 10
Complete Erection, Inspection, Testing &
Commissioning of Power Block Facilities

Appendix J
**FOR
INFO**

No.	Description	2019		
		May	Jun	Jul
	Erection Key Date		⑤	
		①	Synchro 1-Jun	
		H R S		
	Installation of Temporary piping, Support & Silencer	•		
	Exection of Steam blowing out	•	•	
	Dismantle of Temporary iping, Support & Silencer		••	
	Exection of Steam boiling out	••		
B	GT/ST/GEN PORTION			
B-1	Turbine O/H Crane			
B-2	Condenser			
B-3	Install ST			
			Lube Oil Install	
			Final	

**SCHEDULE C. Contract No. 16/2209
Lamma Power Station Extension - Unit 10
Complete Erection, Inspection, Testing &
Commissioning of Power Block Facilities**

Appendix J
**FOR
INFO**

No.	Description	2019		
		May	Jun	Jul
	Erection Key Date		S	
		O H R S	Synchro 1-Jun	
B-4	Install GEN		GT Spin Bl	
B-5	Install GT			

SCHEDULE C. Contract No. 16/2209
Lamma Power Station Extension - Unit 10
Complete Erection, Inspection, Testing &
Commissioning of Power Block Facilities

Appendix J
**FOR
INFO**

No.	Description	2019		
		May	Jun	Jul
	Erection Key Date		⑤	
		① H R S	Synchro 1-Jun	
B-6	Aux Equipment			
B-7	Insulation			
B-8	Painting			
B-9	Switchgear/Hoist/Hoist for condenser			

SCHEDULE C. Contract No. 16/2209
Lamma Power Station Extension - Unit 10
Complete Erection, Inspection, Testing &
Commissioning of Power Block Facilities



No.	Description	2019		
		May	Jun	Jul
	Erection Key Date		⑤	
		①	Synchro 1-Jun	
		H R S		
C	ELECTRICAL & INSTRUMENTATION PORTION			
C-1	Transformer & Ancillaries (G Tx, U Tx, Ex Tx, SFC Tx)			
C-2	EQUIPMENT INSTALLATION			
	Generator & Ancillaries			
	Isolated Phase Busducts			
	Switchgear and Accessories			
	UPS, Batterys, Battery Charger System & DBs			
	Electrical Panels & Local Control Panels			
	Control Systems, Control Panels, Local Instrument Cubicle & Rack			
	Channel Base Installation			
C-3	CABLING SYSTEM INSTALLATION			
	Cable Ladder / Tray Installation			
	Conduit Pipe Installation			
	Earthing Installation			
	Cable Laying & Termination			
	Fire Resistant Sealing			
	Cable Trench Opening & Transportation			

SCHEDULE C. Contract No. 16/2209
Lamma Power Station Extension - Unit 10
Complete Erection, Inspection, Testing &
Commissioning of Power Block Facilities

Appendix J
**FOR
INFO**

No.	Description	2019		
		May	Jun	Jul
	Erection Key Date		⑤ Synchro 1-Jun	
		① H R S		
C-4	INSTRUMENTS, INSTR. PIPINGS & AIR TUBE			
	Local Instruments, Piping & Tubing			
	Instrument Calibration			
C-5	OTHER WORK			
	275kV Shunt Reactor Relocation			
	Turbine Overhead Crane, Hoist, Battery Power Supply			
	Existing CWP etc.			
	BOP & Other Works			
	Site Cleaning			
C-6	TESTING & COMMISSIONING			
	Testing & Commissioning	●—●		
	Commissioning Assistant		●—●—●	

Contract No. 17/8002 Lamma Power Station Extension Civil and Building Works for Unit L11

17-8002 Master Prog Rev 3.mpp

Refer to CEM dated 26March2019

ID	Task Name	Duration	Start	Finish	
1	Civil and Building Works for Unit 11 and Associated Works	1197 days	01/06/18	30/09/21	
2	Contract Key Dates	1197 days	01/06/18	30/09/21	
3	Contract Commencement Date	0 days	01/06/18	01/06/18	
4	Completion Dates	1044 days	31/10/18	30/09/21	
42	General & Preliminary	318 days	01/06/18	24/04/19	
43	Set up Temporary Site Office and Utilities	90 days	01/06/18	29/08/18	
44	Permit Applications & Statuary Submissions	120 days	30/08/18	27/12/18	
45	Existing Utilities scanning & Excavation Permit	45 days	13/11/18	27/12/18	
46	Tower Crane erection 2@MSB, 1@ 275	50 days	06/03/19	24/04/19	
47	Submission and Approval	554 days	01/06/18	16/12/19	
48	Method Statement / Temp Work Submission & Approval from HEC for General Works	240 days	01/06/18	26/01/19	
49	BD Approval & Consent (If required)	120 days	01/06/18	28/09/18	
50	BIM Model, CSD & CBWD Submission & Approval from HEC	200 days	29/09/18	26/04/19	
51	Structure Steelwork Connection Design Submission & BD Approval	60 days	29/09/18	27/11/18	
52	Structure Steelwork Shop Drawing & Approval	60 days	13/10/18	11/12/18	
53	Metal Cladding, louvre & windows submission & BD Approval	60 days	28/11/18	26/01/19	
54	Metal Cladding, louvre & windows shop drawing submission	60 days	12/12/18	19/02/19	
55	Order, Off Site Fabrication and Delivery (S. Steel & Cladding & louveres)	180 days	27/10/18	04/05/19	
56	Retractable Cover D BD Submission & Approval	90 days	20/02/19	20/05/19	
57	No. 4 C.W. Outfall A&A BD 1st Submission	90 days	30/08/18	27/11/18	
58	Submission & Approval of Steel Flue Assessment Report and Design Drawings	60 days	30/09/18	28/11/18	
59	Submission and Approval of Steel Flue Design from BD	60 days	30/09/18	28/11/18	
60	Material Fabrication & Delivery for L11 Flue	100 days	15/10/18	22/01/19	
61	Folding Shutters Shop Drawing Submission & Approval	120 days	20/02/19	19/06/19	
62	Fabrication & Delivery of Folding Shutters	150 days	20/06/19	16/11/19	
63	Sewage Pump System Design submission & approval	90 days	22/03/19	19/06/19	
64	Fabrication & Delivery of Sewage Pump	180 days	20/06/19	16/12/19	
65	Other material submission & approval & delivery	300 days	30/08/18	05/07/19	
66	Coordination with the Employer's Specialist Contractors	478 days	20/05/19	19/09/20	
67	Installation of Puddle Pipes at C.W. outlet Culvert	7 days	20/05/19	26/05/19	
68	Installation of Puddle Pipes at C.W. Inlet Culvert	7 days	07/07/19	13/07/19	
69	Template setting at L11 Turbo Block Foundation	60 days	01/01/20	09/03/20	
70	Template setting of holding down bolts at HRSG column base	46 days	23/07/19	06/09/19	
71	I-beam / channel base installation on top of transformer foundations at Transformer Area	30 days	17/04/20	16/05/20	
72	Overhead crane erection at turbine hall using access through a temporary opening at L11 MSB roof between GL11-G to 11-H and 11-2 to 11-6	36 days	01/12/19	07/01/20	
73	Condenser assembly and erection using access through a temporary façade opening at L11 MSB below 1/F along GL 11-6 from GL11-B to 11-C including a clear space below 1/F between GL 11-B to 11-C	127 days	01/03/20	05/07/20	
74	Installation of power train equipment including air inlet duct using access through a temporary façade opening at L11 MSB below 1/F along GL 11-6 from GL11-F to 11-H including a clear space below 1/F of the above area	142 days	01/05/20	19/09/20	
75	Installation of embedded materials such as holding down bolts for equipment foundations - Commencement	30 days	23/06/19	22/07/19	
76	Section A1 & A2 - Ground treatment at Zone 1A & 1B	92 days	01/08/18	31/10/18	
77	Plant establishment for earthworks	7 days	01/08/18	07/08/18	
78	Backfilling and compaction from existing ground +4.5mPD to +5.5mPD	45 days	08/08/18	21/09/18	
79	Delivery of band drain	5 days	29/08/18	02/09/18	
80	Plant establishment for band drain (1st rig)	10 days	03/09/18	12/09/18	

17-8002 Master Prog Rev 3.mpp

Task Split Milestone Summary

Contract No. 17/8002 Lamma Power Station Extension Civil and Building Works for Unit L11

17-8002 Master Prog Rev 3.mpp

Refer to CEM dated 26March2019

ID	Task Name	Duration	Start	Finish	2019			
					May 2019	Jun 2019	Jul 2019	
81	Plant establishment for band drain (2nd rig)	7 days	20/09/18	26/09/18				
82	Plant establishment for band drain (3rd rig)	7 days	11/10/18	17/10/18				
83	Vert. Band drain installation (1023 nos. x 44m)	45 days	13/09/18	27/10/18				
84	Deposition of surcharge up to +8.3mPD	45 days	17/09/18	31/10/18				
85	Section A3 - Ground treatment installation works at Zone 2	158 days	01/10/18	17/03/19				
86	Backfilling and compaction from existing ground +4.5mPD to +5.5mPD	30 days	01/10/18	30/10/18				
87	Delivery of band drain	6 days	18/10/18	23/10/18				
88	Vert. Band drain installation (1787 nos. x 44m)	50 days	24/10/18	12/12/18				
89	Deposition of surcharge up to +8.3mPD	60 days	03/12/18	31/01/19				
90	Additional Concrete Blocks + Extra Surcharge	60 days	07/01/19	17/03/19				
91	Section A4 - Ground treatment installation works at Zone 3	131 days	01/11/18	21/03/19				
92	Backfilling and compaction from existing ground +4.5mPD to +5.5mPD	12 days	01/11/18	12/11/18				
93	Vert. Band drain installation	60 days	09/11/18	07/01/19				
94	Deposition of surcharge up to +8.3mPD	45 days	18/12/18	31/01/19				
95	Possession of Part 1 Defer portion at Zone 3	0 days	20/02/19	20/02/19				
96	Vert. Band drain installation	10 days	20/02/19	01/03/19				
97	Possession of Part 2 Defer portion at Zone 3	0 days	01/03/19	01/03/19				
98	Vert. Band drain installation	7 days	01/03/19	07/03/19				
99	Surcharge at deferred portion	14 days	08/03/19	21/03/19				
100	Section A5 (i) - Ground treatment installation works at Zone 4	83 days	26/12/18	28/03/19				
101	Site Preparation for Vertical Band Drain	3 days	01/01/19	03/01/19				
102	Band drain installation	21 days	26/12/18	15/01/19				
103	Possession of Defer portion at Zone 4	0 days	01/03/19	01/03/19				
104	Vert. Band drain installation	28 days	01/03/19	28/03/19				
105	Section A5 (ii) - Surcharge works at Zone 4	30 days	01/09/20	30/09/20				
106	Deposition of surcharge up to +8.3mPD	30 days	01/09/20	30/09/20				
107	Section A6 (i) - A&A Works for No. 4 C.W. Outfall at Area E18	493 days	01/11/18	28/03/20				
108	BD Amendment, resubmission & approval for Jacking Pit	170 days	01/11/18	29/04/19				
109	Consent for Jacking Pit ELS	28 days	20/04/19	17/05/19				
110	Mobilization	0 days	15/12/18	15/12/18				
111	Jacking Pit Sheetpile Installation (incl. Stop work notice + CNY)	60 days	16/12/18	23/02/19				
112	Protective screen and preventive measure for U9 gas pipeline (VO)	28 days	24/02/19	23/03/19				
113	Provision of temp support for U10 gas pipeline (VO) upon RMA allow access	28 days	14/04/19	11/05/19				
114	ELS of jacking pit	30 days	18/05/19	16/06/19				
115	Pipe Jacking set up & ground strengthening	18 days	17/06/19	04/07/19				
116	Pipe Jacking	90 days	10/09/19	08/12/19				
117	Receiving Pit BD Approval	170 days	25/11/18	23/05/19				
118	Consent for Pipe & Sheet pile	28 days	14/05/19	10/06/19				
119	Receiving Pit Pipe & Sheet pile installation	30 days	11/06/19	10/07/19				
120	Consent for Receiving Pit ELS	28 days	04/07/19	31/07/19				
121	ELS of Receiving pit	40 days	01/08/19	09/09/19				
122	Allow modify existing outfall manhole for pipe jacking receiving	18 days	10/09/19	27/09/19				
123	Culvert Pipe Intallation & water test	55 days	09/12/19	12/02/20				
124	Inspection Manhole at Jacking Pit + backfill (Area E3(A))	18 days	13/02/20	01/03/20				
125	Manhole extension at Outfall no. 4 + backfill + Reinstate of Outfall Rd	45 days	13/02/20	28/03/20				
126	Sheetpile for L12 Outlet culvert (Connection to Jacking Pit)	45 days	15/07/19	28/08/19				
127	Consent + ELS for remaining jacking pit	75 days	29/08/19	11/11/19				
128	Outlet Culvert pipe installation + Thrust Box (remaining portion at A1 Area)	45 days	12/11/19	28/12/19				
129	Sheet pile for future extension along GRS	60 days	29/08/19	27/10/19				
130	Section A6 (ii) - External works at Area E15(D)	37 days	01/01/20	15/02/20				
131	Area possession & Clearance	6 days	01/01/20	06/01/20				
132	Road & Surface Works	31 days	07/01/20	15/02/20				
133	Section B1 (i) - Area south of L11 MSB and HRSG from GL11-F eastwards leading to Chimney Road at Area E1 & E2	375 days	31/01/19	01/03/20				
134	Area Possession & Clearance	0 days	31/01/19	31/01/19				
135	Excavation for CW Inlet Culvert (South of L11 HRSG)	21 days	16/04/19	06/05/19				

17-8002 Master Prog Rev 3.mpp

Task  Split  Milestone  Summary 

Contract No. 17/8002 Lamma Power Station Extension Civil and Building Works for Unit L11

17-8002 Master Prog Rev 3.mpp

Refer to CEM dated 26March2019

ID	Task Name	Duration	Start	Finish	
136	Installation CW Inlet Culvert pipe	30 days	07/05/19	05/06/19	
137	Construction of Thrust Box & Manholes,etc	14 days	06/06/19	19/06/19	
138	Backfill	21 days	20/06/19	10/07/19	
139	Install underground utilities	45 days	30/09/19	13/11/19	
140	Backfill and Temporary paving for Condensor Move in (E1)	14 days	17/02/20	01/03/20	
141	Backfill and Temporary paving for Condensor Move in (others)	30 days	01/02/20	01/03/20	
142	Section B1 (ii) - Supporting structures for overhead cranes of L11 MSB including the associated roof structure except the roof deferred works	482 days	01/11/18	17/03/20	c.B1(i)
143	Area possession & Clearance	0 days	01/11/18	01/11/18	
144	Erection of turbine hall roof except defer work	0 days	13/11/19	13/11/19	
145	Installation of crane griders	21 days	11/11/19	01/12/19	
146	Turbine hall wall claddings	60 days	09/01/20	17/03/20	
147	Section B1 (iii) - FSRU Civil works at Area E13 (GRS)	151 days	01/01/21	31/05/21	
148	Submission and approval for consent to work	0 days	01/01/21	01/01/21	
149	Civil & Building Works	130 days	01/01/21	10/05/21	
150	Ground reinstatement	21 days	11/05/21	31/05/21	
151	Section B2 - Retractable Cover D at Area E22	435 days	01/01/19	31/03/20	c.B2
152	Area Possession, Demolition and clearance work	60 days	01/01/19	11/03/19	
153	Revise Structural Form and BD resubmission & approval	150 days	12/03/19	08/08/19	
154	Foundation construction	60 days	09/08/19	07/10/19	
155	Backfill & Ground reinstatement	30 days	08/10/19	06/11/19	
156	Superstructure fabrication & delivery	90 days	09/08/19	06/11/19	
157	Superstructure erection	90 days	07/11/19	15/02/20	
158	E&M Installation and T&C	45 days	16/02/20	31/03/20	
159	Section B3 - External works at Area B1, D2 and D4	416 days	01/03/19	30/04/20	
160	Receive Area from HKE, Area Possession & Clearance	0 days	01/03/19	01/03/19	
161	Removal of existing paving for band drain under Section A5(i)	30 days	01/03/19	30/03/19	or Section A5(i)
162	Complete Vert. Band drain under Section A5(i)	0 days	28/03/19	28/03/19	
163	Ground preparation for B1, D2 & D4 for handover to Plant contractor	90 days	01/02/20	30/04/20	
164	Section C1 - Area south of L11 MSB from GL11-F westwards leading to Station Road at Area E3(A) & E3(B)	466 days	01/11/18	01/03/20	c.C1
165	Area Possession & Clearance	0 days	01/11/18	01/11/18	
166	Excavation for Type C (Area E3A)	21 days	26/03/19	15/04/19	(Area E3A)
167	Installation CW Outlet Culvert Pipe connect to Type C1	21 days	16/04/19	06/05/19	
168	Installation CW Inlet Culvert pipe (South of L11 Condensor)	21 days	20/05/19	09/06/19	
169	Construction of Thrust Box	10 days	10/06/19	19/06/19	
170	Construction of Access Manhole	21 days	10/06/19	30/06/19	
171	Backfill	14 days	01/07/19	14/07/19	
172	Construction of Underground drainage and utilities	60 days	07/11/19	07/01/20	
173	Construct Temp Paving for Condenser move in	45 days	08/01/20	01/03/20	
174	Section C2 - (i) Southern part of L11 HRSG area and its surrounding at Area E7 (No Defer Foundations)	295 days	31/01/19	01/12/19	
175	Area Possession & Clearance	0 days	31/01/19	31/01/19	
176	Excavation & Pile Caps & Tie Beams (HRSG South Area E7)	45 days	19/05/19	02/07/19	
177	Construction RC foundations	45 days	09/07/19	22/08/19	
178	Construction RC plinths	30 days	23/08/19	21/09/19	
179	Construction underground utilities	45 days	23/08/19	06/10/19	
180	Backfill & Construction on-grade slabs	35 days	07/10/19	10/11/19	
181	Backfill and Temporary paving	21 days	11/11/19	01/12/19	

17-8002 Master Prog Rev 3.mpp

Task

Split

Milestone

Summary

◆

Summary

Contract No. 17/8002 Lamma Power Station Extension Civil and Building Works for Unit L11

17-8002 Master Prog Rev 3.mpp

Refer to CEM dated 26March2019

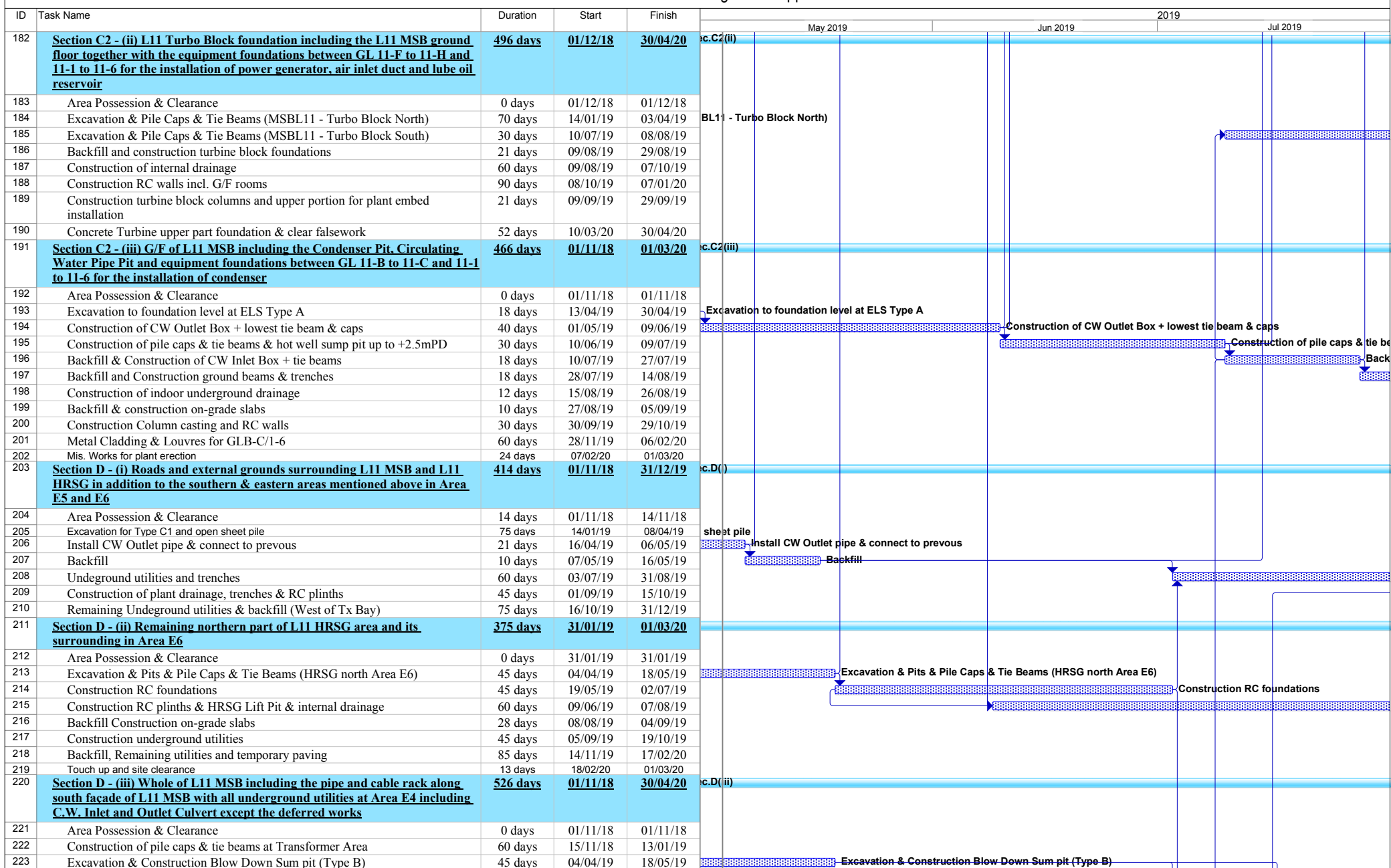

17-8002 Master Prog Rev 3.mpp

Task  Split  Milestone  Summary 

Contract No. 17/8002 Lamma Power Station Extension Civil and Building Works for Unit L11 17-8002 Master Prog Rev 3.mpp

Refer to CEM dated 26March2019

ID	Task Name	Duration	Start	Finish	2019		
					May 2019	Jun 2019	Jul 2019
224	Construction of pile caps & tie beams at SunShadeCover Area	45 days	10/07/19	23/08/19			
225	Preparation for S.Steelwork Erection	14 days	03/07/19	16/07/19			
226	Structural Delivery & Erection (Turbine Hall North fr G.L. 1-3/H->B)	30 days	17/07/19	15/08/19			
227	Structural Delivery & Erection (Equipment Floors)	45 days	16/08/19	29/09/19			
228	Structural Delivery & Erection (Turbine Hall South)	45 days	30/09/19	13/11/19			
229	Fire Coating Application at Joint	120 days	16/08/19	13/12/19			
230	External Scaffolding Erection	150 days	31/07/19	29/12/19			
231	Construction 1/F RC Slab	14 days	30/09/19	13/10/19			
232	Construction M/F RC Slab	7 days	14/10/19	20/10/19			
233	Construction 2/F RC Slab	14 days	14/10/19	27/10/19			
234	Construction 3/F RC Slab	14 days	28/10/19	10/11/19			
235	Construction 4/F RC Slab	14 days	11/11/19	24/11/19			
236	Construction 5/F RC Slab (Roof of turbine hall, except defer portion)	30 days	25/11/19	24/12/19			
237	Construction Roof RC Slab	14 days	09/12/19	22/12/19			
238	Construction Upper Roof RC Slab	12 days	27/12/19	07/01/20			
239	Construction Defer Roof RC Slab (G.L. G-H)	30 days	08/01/20	15/02/20			
240	Construction of Staircase ST-01 & lift shaft & machine room	120 days	30/08/19	29/12/19			
241	Construction of Staircase ST-02 except defer work	76 days	28/10/19	13/01/20			
242	Construction of RC plinth, kerbs & parapet Walls	30 days	07/02/20	07/03/20			
243	Erection of Skylight & Roof Features	45 days	21/02/20	05/04/20			
244	Waterproofing & Flooring at Roof	60 days	08/01/20	16/03/20			
245	ABFW Works from 1/F to 5/F equipment rooms	150 days	21/10/19	29/03/20			
246	Metal Cladding, Windows and Louvres incl. roof feature	100 days	28/11/19	17/03/20			
247	Removal of external scaffolding	60 days	17/02/20	16/04/20			
248	Building Services E&M Access & Installation	150 days	04/11/19	12/04/20			
249	Remaining and Mis. works for Plant erection Full Access	18 days	13/04/20	30/04/20			
250	Section D - (iv) Link Bridge between L10 and L11 MSB and at the south of L11 MSB including their associated alternations & additions (A&A) Works at L10 MSB	526 days	01/11/18	30/04/20	c.D(v)		
251	Area Possession & Clearance	0 days	01/11/18	01/11/18			
252	A&A works at South of L10 MSB	60 days	28/11/19	07/02/20			
253	Erection of link bridge structural steel	21 days	07/02/20	27/02/20			
254	Casting of bridge deck	7 days	28/02/20	05/03/20			
255	Metal roofing installation	14 days	06/03/20	19/03/20			
256	ABWF work	21 days	20/03/20	09/04/20			
257	Form new opening at MSB for final connection	14 days	27/03/20	09/04/20			
258	E&M Work for completion	21 days	10/04/20	30/04/20			
259	Section D - (v) Gas Duct Foundation, Pipe and Cable Rack and associated trench in Area E20	345 days	11/02/19	01/02/20			
260	Area Possession & Clearance + CNY	0 days	11/02/19	11/02/19			
261	Sheet pile installation & submit as-built	75 days	11/02/19	26/04/19	t pile installation & submit as-built		
262	Consent for excavation	28 days	27/04/19	24/05/19			
263	Excavation & plate load test	45 days	01/06/19	15/07/19			
264	Construction of foundation	45 days	16/07/19	29/08/19			
265	Backfill & Underground utilities	30 days	30/08/19	28/09/19			
266	Remaining Pipe & cable rack and associated trenches in Area E20	115 days	29/09/19	01/02/20			
267	Section E1 - (i) Link Bridge and Pipe and Cable Rack connecting L11 MSB to the western area of L11 MSB at Area E3	263 days	01/01/20	28/09/20			
268	Area Possession	0 days	01/01/20	01/01/20			
269	Excavation & construction of new foundation	40 days	01/01/20	18/02/20			
270	Backfill	10 days	19/02/20	28/02/20			
271	Erection of Structural steel	30 days	06/07/20	04/08/20			

17-8002 Master Prog Rev 3.mpp

Task  Split  Milestone  Summary

Contract No. 17/8002 Lamma Power Station Extension Civil and Building Works for Unit L11

17-8002 Master Prog Rev 3.mpp

Refer to CEM dated 26March2019

ID	Task Name	Duration	Start	Finish	2019		
					May 2019	Jun 2019	Jul 2019
272	Backfill & Ground works	55 days	05/08/20	28/09/20			
273	Section E1 - (ii) Gas Receiving Station and L11 Gas Receiving Station Equipment Room (GRS) Area Extension at Area E16	173 days	01/01/20	30/06/20			
274	Area Possession	0 days	01/01/20	01/01/20			
275	Removal of Surcharge and excavation	14 days	01/01/20	14/01/20			
276	Modification of Site Drainage	45 days	15/01/20	08/03/20			
277	Construction of new RC for GRS Equipment Room	75 days	14/01/20	06/04/20			
278	ABWF for GRS Equipment room	45 days	07/04/20	21/05/20			
279	E&M Installation	45 days	17/05/20	30/06/20			
280	Construction of new Gas pipe plinths & racks	45 days	22/02/20	06/04/20			
281	Backfill and construction site drainage	21 days	07/04/20	27/04/20			
282	External Paving and install new fencing	60 days	02/05/20	30/06/20			
283	Section E1 - (iii) External Works at Area E15 (C)	273 days	01/06/20	28/02/21			
284	Removal of Surcharge and excavation	45 days	01/06/20	15/07/20			
285	Underground drainage, Utilities and RC plinths	123 days	16/07/20	15/11/20			
286	Backfill and install surface utilities	45 days	16/11/20	30/12/20			
287	Roadwork	60 days	31/12/20	28/02/21			
288	Section E2 - Pipe and Cable Rack and trench at west of Chimney Road and Pipe and Cable Rack at south of Middle Road at Area E8 and E19	495 days	01/05/19	17/09/20	Sec.E2		
289	BD consent + Site Possession @ Area E8	0 days	01/05/19	01/05/19	BD consent + Site Possession @ Area E8		
290	Excavation & Plate load test	60 days	01/05/19	29/06/19			
291	Foundation and Trench constructions	90 days	30/06/19	27/09/19			
292	Backfill & underground utilities + temp paving	60 days	28/09/19	26/11/19			
293	Excavation & plate load test @ E19	60 days	27/11/19	05/02/20			
294	Construction of foundations & trenches	45 days	06/02/20	21/03/20			
295	Backfill & underground utilities	60 days	22/03/20	20/05/20			
296	Pipe & cable rack Erection	60 days	21/05/20	19/07/20			
297	Ground reinstatement	60 days	20/07/20	17/09/20			
298	Section E3 - Gas Pipe Support Foundation and Pipe Trench and associated external works at Area E14, E15 (A) and E15 (B)	173 days	01/01/20	30/06/20			
299	Removal of surcharge / site clearance	21 days	01/01/20	21/01/20			
300	Excavation & construction of pipe trench	30 days	22/01/20	29/02/20			
301	Construction of gas pipe support foundation	30 days	01/03/20	30/03/20			
302	Construction of underground drainage and utilities	60 days	31/03/20	29/05/20			
303	Backfill & road work	32 days	30/05/20	30/06/20			
304	Section E4 - 275kV cable trenching works connecting the 275kV Switching Station Extension and L11 MSB at Area E9 (A)	185 days	15/03/19	15/09/19			
305	Site possession	0 days	15/03/19	15/03/19			
306	Obtain Permit to work & Road close permit	10 days	15/03/19	24/03/19			
307	Excavation & construction new cable trench to 275kV	45 days	25/03/19	08/05/19			
308	Excavation & construction new cable trench to L11MSB	130 days	09/05/19	15/09/19			
309	Section F - 275kV Station Building Extension and associated works at Area E17	709 days	01/06/18	30/05/20	c.F		
310	Installation of ELS for 275kV Switching Station near Staircase ST-3 and ST-6	14 days	01/06/18	14/06/18			
311	Construction of Staircase ST-3	110 days	15/06/18	02/10/18			
312	BD Amendment Approval on A&A	0 days	17/12/18	17/12/18			
313	BD Amendment Approval on A&A ST3 & Drainage	0 days	04/02/19	04/02/19			
314	OP inspection of Staircase ST-3	14 days	11/02/19	24/02/19			
315	Consent of New Foundation Works (Stage 1)	0 days	19/10/18	19/10/18			
316	Consent & BA10 for Demolition of Existing Staircase	0 days	08/03/19	08/03/19			
317	Demolition of Existing Staircase and Submit BA14A	14 days	09/03/19	22/03/19			
318	BD inspection for BA14A & Issue OP	28 days	23/03/19	19/04/19			
319	Consent & BA10 for New Foundation Work (Stage 2)	28 days	13/04/19	10/05/19			
320	Hoarding Modification	7 days	19/10/18	25/10/18			
321	Pile Cap & Tie Beam Construction (Stage 1)	98 days	26/10/18	31/01/19			
322	Erection of Tower Crane	40 days	11/02/19	22/03/19			

17-8002 Master Prog Rev 3.mpp

Task  Split  Milestone  Summary 

Contract No. 17/8002 Lamma Power Station Extension Civil and Building Works for Unit L11

17-8002 Master Prog Rev 3.mpp

Refer to CEM dated 26March2019

ID	Task Name	Duration	Start	Finish	2019		
					May 2019	Jun 2019	Jul 2019
323	Pile Cap and Tie Beam (Stage 2)	21 days	11/05/19	31/05/19	Pile Cap and Tie Beam (Stage 2)		
324	RC Construction up to 1/F (Stage 1)	30 days	11/05/19	09/06/19	RC Construction up to 1/F (Stage 1)		
325	RC Construction up to 1/F (Stage 2)	75 days	01/06/19	14/08/19			
326	Construction of Staircase ST6	90 days	15/09/19	13/12/19			
327	Shop Drawing Submission & Approval of Structural Steel	45 days	27/02/19	12/04/19	& Approval of Structural Steel		
328	Structural Steel fabrication & Delivery	60 days	13/04/19	11/06/19	Structural Steel fabrication & Delivery		
329	Erection of Structural Steel GL 17~18	30 days	16/08/19	14/09/19			
330	Erection of Structural Steel GL 8~17	60 days	15/09/19	13/11/19			
331	Metal Cladding Delivery	60 days	07/08/19	05/10/19			
332	Metal Door, Window & Louvre Delivery	45 days	06/10/19	19/11/19			
333	Erection of Working Platform and Scaffold	150 days	01/07/19	27/11/19			
334	Install Decking	60 days	09/10/19	07/12/19			
335	RC Walls from 1/F @ GIS Hall	40 days	31/10/19	09/12/19			
336	Construction of 2/F RC slab	14 days	10/12/19	23/12/19			
337	Construction of R/F RC slab	21 days	24/12/19	15/01/20			
338	Construction of UR/F RC slab	14 days	16/01/20	07/02/20			
339	Construction of GIS Hall Floor	60 days	24/12/19	03/03/20			
340	Installation of Overhead Crane (By JEC)	60 days	04/03/20	02/05/20			
341	Construction of staircase ST4, ST5, Lift Shaft & Equip Floors	150 days	15/09/19	22/02/20			
342	Lift Installation	90 days	23/02/20	22/05/20			
343	Concrete of RC walls, plinths, kerb & parapet walls & New trench for LV Power	30 days	24/12/19	02/02/20			
344	ABWF Works @ G/F	50 days	14/10/19	02/12/19			
345	ABWF Works @ 1/F	50 days	13/11/19	03/01/20			
346	ABWF Works @ 2/F	75 days	13/12/19	07/03/20			
347	ABWF Works @ R/F	30 days	14/01/20	21/02/20			
348	ABWF Works @ UR/F	21 days	03/02/20	23/02/20			
349	Waterproofing Works at R/F & UR/F	45 days	16/01/20	09/03/20			
350	Building Services E&M Access & Installation & T&C	150 days	13/11/19	21/04/20			
351	Metal Cladding, Windows and Louvres incl. Roof Feature	90 days	24/12/19	02/04/20			
352	Shutter Erection	30 days	03/04/20	02/05/20			
353	Removal of External Scaffolding + Tower Crane	35 days	03/04/20	07/05/20			
354	External Underground Drainage and Utilities	30 days	17/04/20	16/05/20			
355	Road & Paving Reinstatement	30 days	01/05/20	30/05/20			
356	Ready for FSD & OP Inspection	0 days	30/05/20	30/05/20			
357	Section G - A&A Works at No. 4 C.W. Intake at Area E12	143 days	01/01/20	31/05/20			
358	Permit to work	0 days	01/01/20	01/01/20			
359	Erection of temp. platform	14 days	01/01/20	14/01/20			
360	Demolition work	30 days	15/01/20	22/02/20			
361	Modify existing slab openings	75 days	23/02/20	07/05/20			
362	Curing + Removal of platform	24 days	08/05/20	31/05/20			
363	Section H - L11 Steel flue liner at No. 4 Chimney	186 days	01/01/19	15/07/19	c.H 15 Jul '19		
364	Complete erection of L10 Steel flue	0 days	01/01/19	01/01/19			
365	Modification of erection equipment	21 days	01/01/19	21/01/19			
366	Erection temp. platform and demolition work	30 days	22/01/19	02/03/19			
367	Structural steel delivery & Erection	85 days	03/03/19	26/05/19	Structural steel delivery & Erection		
368	Removal of temp. work	5 days	27/05/19	31/05/19	Removal of temp. work		
369	Reinstate G/F louvre wall and access door	45 days	01/06/19	15/07/19	Reinstate G/F louvre wa		
370	Section I - (i) 275kV cable trenching works connecting the 275kV Switching Station Extension and L11 MSB at Area E9 (B)	232 days	15/09/19	15/05/20			
371	Obtain Permit to work & Road close permit	0 days	15/09/19	15/09/19			
372	Excavation & construction new cable trench	160 days	16/09/19	04/03/20			
373	Re-excavate cable trench for cable laying	72 days	05/03/20	15/05/20			
374	Section I - (ii) Interconnector 2 Trench Modification Works at Area E10	275 days	01/04/20	31/12/20			
375	Obtain Permit to work & Road close permit	0 days	01/04/20	01/04/20			
376	Re-excavate & new cable trench for cable laying	275 days	01/04/20	31/12/20			
377	Section J - (i) Demolition of Retractable Cover A&B & (ii) Construction of new LOT 3 & 4	426 days	01/03/20	30/04/21			
378	Obtain permit to work & Road close permit	0 days	01/03/20	01/03/20			
379	Erection of Hoarding	21 days	01/03/20	21/03/20			
380	Removal of existing cover & structural steel	30 days	22/03/20	20/04/20			
381	Demolish of existing bund wall and staircases	45 days	21/04/20	04/06/20			

17-8002 Master Prog Rev 3.mpp

Task  Split  Milestone  Summary 

ID	Task Name	Duration	Start	Finish	2019		
					May 2019	Jun 2019	Jul 2019
382	Demolish of existing slab & foundation	60 days	05/06/20	03/08/20			
383	Consent for new work	30 days	04/08/20	02/09/20			
384	Construction of new bund wall and foundation	100 days	03/09/20	11/12/20			
385	Construction of new oil separator	80 days	23/09/20	11/12/20			
386	Construct underground drainage and surface channel	40 days	12/12/20	20/01/21			
387	Construction on-grade slab	60 days	21/01/21	21/03/21			
388	Removal of hoarding and ground reinstatement	40 days	22/03/21	30/04/21			
389	Section K1 - External works at Area 15 (E) and 15(F)	365 days	01/06/20	31/05/21			
390	Removal of surcharge	30 days	01/06/20	30/06/20			
391	Construct new drainage and utilities work	200 days	01/07/20	16/01/21			
392	Road & Paving	135 days	17/01/21	31/05/21			
393	Section K2 - Removal of Southern Bund and External Works at Area D5, D6 and D7	365 days	01/06/20	31/05/21			
394	Demolition work	30 days	01/06/20	30/06/20			
395	Construct new drainage and utilities work	200 days	01/07/20	16/01/21			
396	Road & Paving	135 days	17/01/21	31/05/21			
397	Section K3 - All remaining works shall be completed for reporting completion to BD and ready for OP inspection (PS1.4.4)	623 days	08/01/20	30/09/21			
398	Completion of remaining roof after over headcrane move in	30 days	08/01/20	15/02/20			
399	Construction of G/F Lube Oil Tank Room (BY TDK)	61 days	06/10/20	05/12/20			
400	Construction of wall and staircase at G/F after Condensor Move in	90 days	06/07/20	03/10/20			
401	Construction of Durasteel Steel wall panel after IBP installation	30 days	20/09/20	19/10/20			
402	Construction of Transformer fence wall, cladding & associated FS services	122 days	01/09/20	31/12/20			
403	Final restatement of road & paving around MSB & HRSG	122 days	01/09/20	31/12/20			
404	Installation of trench covers and gratings after plant installation	151 days	01/10/20	28/02/21			
405	Backfill and reinstatement after 275kV cable laying	122 days	01/06/21	30/09/21			

SUNLEY ENGINEERING & CONSTRUCTION CO., LTD.

Contract No. 18/8004 - Lamma Power Station Extension Foundation Works for Unit L12

Master Programme

ID	Task Name	Duration	Start	Finish	2019年	M4 五月	M5 六月	M6 七月	2020年
1	Key Date	416 days	3月12日 星期二	4月30日 星期四					
2	Commencement date	0 days	3月12日 星期二	3月12日 星期二					
3	Duration of works	416 days	3月12日 星期二	4月30日 星期四					
4	Site possession date	0 days	3月12日 星期二	3月12日 星期二					
5	Completion of the Contract	0 days	4月30日 星期四	4月30日 星期四					
6									
7	Total Contract Period	455 days	2月1日 星期五	4月30日 星期四					
8									
9	Preliminaries	21 days	3月12日 星期二	4月1日 星期一					
10	Coordination with utility companies	14 days	3月12日 星期二	3月25日 星期一					
11	Pre-construction condition survey	14 days	3月12日 星期二	3月25日 星期一					
12	Notification of commencement of works to Labour Department	7 days	3月12日 星期二	3月18日 星期一					
13	Notification of air pollution control for commencement of works to EPD	7 days	3月12日 星期二	3月18日 星期一					
14	Application of water discharge licence from EPD	7 days	3月12日 星期二	3月18日 星期一					
15	Application for billing account for disposal of construction waste from EPD	7 days	3月12日 星期二	3月18日 星期一					
16	CCTV for existing underground drainage pipe around site boundary	21 days	3月12日 星期二	4月1日 星期一					
17	Utility detection for existing underground cables	21 days	3月12日 星期二	4月1日 星期一					
18	Site clearance	21 days	3月12日 星期二	4月1日 星期一					
19	Set up contractor's site office	21 days	3月12日 星期二	4月1日 星期一					
20	Installation of monitoring checkpoints	20 days	3月12日 星期二	3月31日 星期日					
21	Submission of BA10 for ELS & foundation works	7 days	3月12日 星期二	3月18日 星期一					
22									
23	Predrilling Works for Section of A1 to A3 (Area P1 to P3)	96 days	2月1日 星期五	5月7日 星期二					
24	Drilling rigs mobilization	10 days	2月1日 星期五	2月10日 星期日					
25	Predrilling works (46 holes) (8 rigs)	81 days	2月11日 星期一	5月2日 星期四					
26	Submission of predrill logs	71 days	2月26日 星期二	5月7日 星期二					
27	Completion of predrilling works	0 days	5月7日 星期二	5月7日 星期二					
28									
29	Plant Mobilization for Bored Pile Construction	150 days	3月19日 星期二	8月15日 星期四					
30	Crawler Crane	136 days	3月19日 星期二	8月1日 星期四					
31	1st & 2nd set	21 days	3月19日 星期二	4月8日 星期一					
32	3rd set	21 days	4月10日 星期三	4月30日 星期二					
33	4th & 5th set	21 days	6月14日 星期五	7月4日 星期四					
34	6th set	21 days	7月12日 星期五	8月1日 星期四					
35	Oscillator	136 days	3月19日 星期二	8月1日 星期四					
36	1st & 2nd set	21 days	3月19日 星期二	4月8日 星期一					
37	3rd set	21 days	4月10日 星期三	4月30日 星期二					
38	4th & 5th set	21 days	6月14日 星期五	7月4日 星期四					
39	6th set	21 days	7月12日 星期五	8月1日 星期四					
40	RCD	129 days	4月9日 星期二	8月15日 星期四					
41	1st & 2nd set	14 days	4月9日 星期二	4月22日 星期一					
42	3rd set	14 days	5月1日 星期三	5月14日 星期二					
43	4th & 5th set	14 days	7月5日 星期五	7月18日 星期四					
44	6th set	14 days	8月2日 星期五	8月15日 星期四					
45	Completion of plant mobilization for bored pile construction	0 days	8月15日 星期四	8月15日 星期四					
46									
47	Delivery of Temporary Steel Casing for Bored Pile Construction	150 days	3月19日 星期二	8月15日 星期四					
48	Duration for delivery of temporary steel casing	150 days	3月19日 星期二	8月15日 星期四					
49	Completion of delivery of temporary steel casing for bored pile construction	0 days	8月15日 星期四	8月15日 星期四					
50									
51	Delivery of Permanent Casing & Double Wall Liner	369 days	3月18日 星期一	3月20日 星期五					
52	Testing for double wall liner	45 days	3月18日 星期一	5月1日 星期三					
53	Duration for delivery of permanent casing & double wall liner	325 days	5月1日 星期三	3月20日 星期五					
54									
55	Section A1	320 days	3月18日 星期一	1月31日 星期五					

Master Programme

Task



Critical Task



Milestone



Summary



SUNLEY ENGINEERING & CONSTRUCTION CO., LTD.

Contract No. 18/8004 - Lamma Power Station Extension Foundation Works for Unit L12

Master Programme

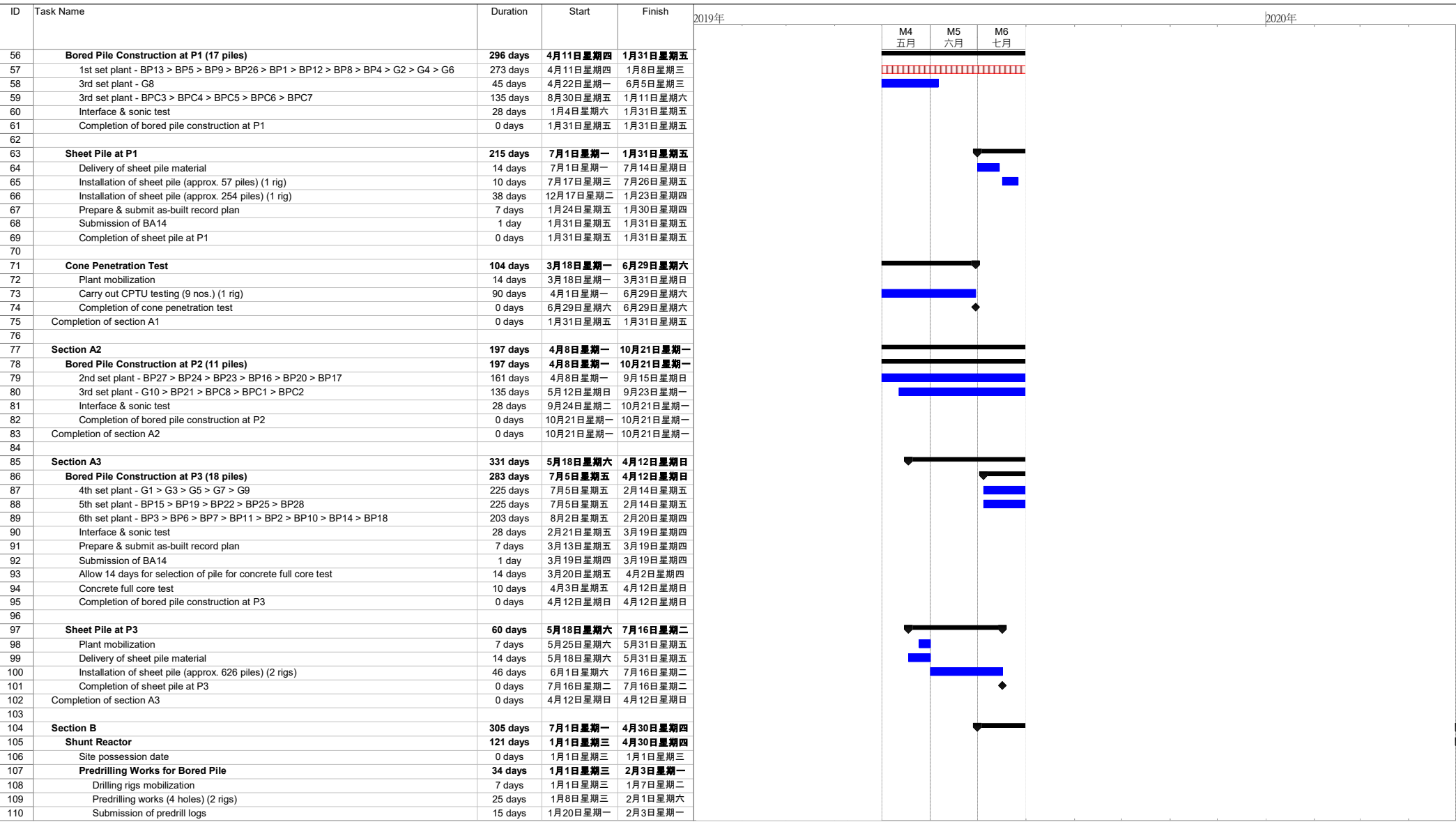

Master Programme

Task



Critical Task



Milestone

Summary



SUNLEY ENGINEERING & CONSTRUCTION CO., LTD.

Contract No. 18/8004 - Lamma Power Station Extension Foundation Works for Unit L12

Master Programme

ID	Task Name	Duration	Start	Finish	2019年	M4 五月	M5 六月	M6 七月	2020年
111	Completion of predrilling works	0 days	2月3日 星期一	2月3日 星期一					
112									
113	Bored Pile Construction (4 piles)	113 days	1月9日 星期四	4月30日 星期四					
114	Plant mobilization	15 days	1月9日 星期四	1月23日 星期四					
115	1st set plant - BPR-B4 > BPR-E2	65 days	1月16日 星期四	3月20日 星期五					
116	3rd set plant - BPR-E6 > BPR-E5	65 days	1月24日 星期五	3月28日 星期六					
117	Interface & sonic test	14 days	3月24日 星期二	4月6日 星期一					
118	Prepare & submit as-built record plan	7 days	3月31日 星期二	4月6日 星期一					
119	Submission of BA14	1 day	4月6日 星期一	4月6日 星期一					
120	Allow 14 days for selection of pile for concrete full core test	14 days	4月7日 星期二	4月20日 星期一					
121	Concrete full core test	10 days	4月21日 星期二	4月30日 星期四					
122	Completion of bored pile construction	0 days	4月30日 星期四	4月30日 星期四					
123	Completion of shunt reactor	0 days	4月30日 星期四	4月30日 星期四					
124									
125	Cable Bridge	267 days	7月1日 星期一	3月23日 星期一					
126	Site possession date	0 days	7月1日 星期一	7月1日 星期一					
127	Predrilling Works for Bored Pile	55 days	7月1日 星期一	8月24日 星期六					
128	Drilling rigs mobilization	7 days	7月1日 星期一	7月7日 星期日					
129	Predrilling works (8 holes) (2 rig)	46 days	7月8日 星期一	8月22日 星期四					
130	Submission of predrill logs	30 days	7月26日 星期五	8月24日 星期六					
131	Completion of predrilling works	0 days	8月24日 星期六	8月24日 星期六					
132									
133	Bored Pile Construction (6 piles)	178 days	9月16日 星期一	3月11日 星期三					
134	Plant mobilization	14 days	9月16日 星期一	9月29日 星期日					
135	2nd set plant - CP6-1 > CP6-3 > CP6-6 > CP6-8 > CP6-5 > CP6-2 > CP6-7 > CP6-4	150 days	9月30日 星期一	2月26日 星期三					
136	Interface & sonic test	14 days	2月27日 星期四	3月11日 星期三					
137	Completion of bored pile construction	0 days	3月11日 星期三	3月11日 星期三					
138									
139	Temporary Working Platform for Socketted H-Pile Construction	74 days	7月1日 星期一	9月12日 星期四					
140	Material delivery for temporary working platform erection	14 days	7月1日 星期一	7月14日 星期日					
141	Erection of temporary working platform	60 days	7月15日 星期一	9月12日 星期四					
142	Completion of temporary working platform	0 days	9月12日 星期四	9月12日 星期四					
143									
144	Predrilling Works for Socketted H-pile	27 days	9月13日 星期五	10月9日 星期三					
145	Drilling rigs mobilization	7 days	9月13日 星期五	9月19日 星期四					
146	Predrilling works (6 holes) (2 rigs)	18 days	9月20日 星期五	10月7日 星期一					
147	Submission of predrill logs	13 days	9月27日 星期五	10月9日 星期三					
148	Completion of predrilling works	0 days	10月9日 星期三	10月9日 星期三					
149									
150	Socketted H-Pile Construction (30 piles)	168 days	10月8日 星期二	3月23日 星期一					
151	Plant mobilization	14 days	10月8日 星期二	10月21日 星期一					
152	Trial pile installation (1 pile)	14 days	10月22日 星期二	11月4日 星期一					
153	Socketted H-pile installation (16 piles) (1 set plant)	65 days	11月5日 星期二	1月8日 星期三					
154	Post drill	5 days	1月9日 星期四	1月13日 星期一					
155	Prepare & submit as-built record plan	28 days	1月9日 星期四	2月5日 星期三					
156	Submission of BA14	1 day	2月6日 星期四	2月6日 星期四					
157	Allow 14 days for selection of pile for loading test	14 days	2月7日 星期五	2月20日 星期四					
158	Set up loading test platform for 1st pile testing	12 days	2月21日 星期五	3月3日 星期二					
159	Loading test for 1st pile	4 days	3月4日 星期三	3月7日 星期六					
160	Set up loading test platform for 2nd pile testing	12 days	3月8日 星期日	3月19日 星期四					
161	Loading test for 2nd pile	4 days	3月20日 星期五	3月23日 星期一					
162	Completion of socketted H-pile construction	0 days	3月23日 星期一	3月23日 星期一					
163	Completion of cable bridge	0 days	3月23日 星期一	3月23日 星期一					
164	Completion of section B	0 days	4月30日 星期四	4月30日 星期四					
165	Contract completion	0 days	4月30日 星期四	4月30日 星期四					