

| ID | Task Name   | Duration         | Start               | Finish             | Half     |          |          |
|----|---|------------------|---------------------|--------------------|----------|----------|----------|
|    |   |                  |                     |                    | Jan 2021 | Feb 2021 | Mar 2021 |
| 1  | <b>Civil and Building Works for Unit 11 and Associated Works</b>  | <b>1197 days</b> | <b>Fri 1/6/18</b>   | <b>Thu 30/9/21</b> |          |          |          |
| 2  | <b>Contract Key Dates</b>   | <b>1197 days</b> | <b>Fri 1/6/18</b>   | <b>Thu 30/9/21</b> |          |          |          |
| 3  | Contract Commencement Date  | 0 days           | Fri 1/6/18          | Fri 1/6/18         |          |          |          |
| 4  | <b>Completion Dates</b>   | <b>1044 days</b> | <b>Wed 31/10/18</b> | <b>Thu 30/9/21</b> |          |          |          |
| 5  | Section A1 - Ground treatment installation works at Zone 1A   | 0 days           | Wed 31/10/18        | Wed 31/10/18       |          |          |          |
| 6  | Section A2 - Ground treatment installation works at Zone 1B   | 0 days           | Wed 31/10/18        | Wed 31/10/18       |          |          |          |
| 7  | Section A3 - Ground treatment installation works at Zone 2  | 0 days           | Sun 17/3/19         | Sun 17/3/19        |          |          |          |
| 8  | Section A4 - Ground treatment installation works at Zone 3  | 0 days           | Thu 21/3/19         | Thu 21/3/19        |          |          |          |
| 9  | Section A5 (i) - Ground treatment installation works at Zone 4 - Band drain installation  | 0 days           | Thu 28/3/19         | Thu 28/3/19        |          |          |          |
| 10 | Section A5 (ii) - Ground treatment installation works at Zone 4 - Surcharge filling   | 0 days           | Wed 30/9/20         | Wed 30/9/20        |          |          |          |
| 11 | Section A6 (i) - A&A Works for No. 4 C.W. Outfall at Area E18   | 0 days           | Sat 28/3/20         | Sat 28/3/20        |          |          |          |
| 12 | Section A6 (ii) - External works at Area E15  | 0 days           | Sat 15/2/20         | Sat 15/2/20        |          |          |          |
| 13 | Section B1 (i) - Area south of L11 MSB and HRSG from GL11-F eastwards leading to Chimney Road at Area E1 & E2   | 0 days           | Sun 1/3/20          | Sun 1/3/20         |          |          |          |
| 14 | Section B1 (ii) - Supporting structures for overhead cranes of L11 MSB including the associated roof structure except the roof deferred works   | 0 days           | Tue 17/3/20         | Tue 17/3/20        |          |          |          |
| 15 | Section B1 (iii) - FSRU Civil works at Area E13   | 0 days           | Mon 31/5/21         | Mon 31/5/21        |          |          |          |
| 16 | Section B2 - Retractable Cover D at Area E22  | 0 days           | Tue 31/3/20         | Tue 31/3/20        |          |          |          |
| 17 | Section B3 - External works at Area B1, D2 and D4   | 0 days           | Thu 30/4/20         | Thu 30/4/20        |          |          |          |
| 18 | Section C1 - Area south of L11 MSB from GL11-F westwards leading to Station Road at Area E3(A) & E3(B)  | 0 days           | Sun 1/3/20          | Sun 1/3/20         |          |          |          |
| 19 | Section C2 - (i) Southern part of L11 HRSG area and its surrounding at Area E7 except the deferred works for Lube Oil Storage Tank  | 0 days           | Sun 1/12/19         | Sun 1/12/19        |          |          |          |
| 20 | Section C2 - (ii) L11 Turbo Block foundation including the L11 MSB ground floor together with the equipment foundations between GL 11-F to 11-H and 11-1 to 11-6 for the installation of power generator, air inlet duct and lube oil reservoir | 0 days           | Thu 30/4/20         | Thu 30/4/20        |          |          |          |
| 21 | Section C2 - (iii) G/F of L11 MSB including the Condenser Pit, Circulating Water Pipe Pit and equipment foundations between GL 11-B to 11-C and 11-1 to 11-6 for the installation of condenser  | 0 days           | Sun 1/3/20          | Sun 1/3/20         |          |          |          |
| 22 | Section D - (i) Roads and external grounds surrounding L11 MSB and L11 HRSG in addition to the southern & eastern areas mentioned above in Area E5 and E6   | 0 days           | Tue 31/12/19        | Tue 31/12/19       |          |          |          |
| 23 | Section D - (ii) Remaining northern part of L11 HRSG area and its surrounding in Area E6  | 0 days           | Sun 1/3/20          | Sun 1/3/20         |          |          |          |
| 24 | Section D - (iii) Whole of L11 MSB including the pipe and cable rack along south façade of L11 MSB with all underground utilities at Area E4 including C.W. Inlet and Outlet Culvert except the deferred works                                  | 0 days           | Thu 30/4/20         | Thu 30/4/20        |          |          |          |
| 25 | Section D - (iv) Link Bridge between L10 and L11 MSB and at the south of L11 MSB including their associated alternations & additions (A&A) Works at L10 MSB   | 0 days           | Thu 30/4/20         | Thu 30/4/20        |          |          |          |
| 26 | Section D - (v) Gas Duct Foundation, Pipe and Cable Rack and associated trench in Area E20  | 0 days           | Sat 1/2/20          | Sat 1/2/20         |          |          |          |
| 27 | Section E1 - (i) Link Bridge and Pipe and Cable Rack connecting L11 MSB to the western area of L11 MSB at Area E3   | 0 days           | Mon 28/9/20         | Mon 28/9/20        |          |          |          |
| 28 | Section E1 - (ii) Gas Receiving Station and L11 Gas Receiving Station Equipment Room (GRS) Area Extension at Area E16   | 0 days           | Tue 30/6/20         | Tue 30/6/20        |          |          |          |
| 29 | Section E1 - (iii) External Works at Area E15 ( C )   | 0 days           | Sun 28/2/21         | Sun 28/2/21        |          |          |          |
| 30 | Section E2 - Pipe and Cable Rack and trench at west of Chimney Road and Pipe and Cable Rack at south of Middle Road at Area E8 and E19  | 0 days           | Thu 17/9/20         | Thu 17/9/20        |          |          |          |
| 31 | Section E3 - Gas Pipe Support Foundation and Pipe Trench and associated external works at Area E14, E15 (A) and E15 (B)   | 0 days           | Tue 30/6/20         | Tue 30/6/20        |          |          |          |
| 32 | Section E4 - 275kV cable trenching works connecting the 275kV Switching Station Extension and L11 MSB at Area E9 (A)  | 0 days           | Sun 15/9/19         | Sun 15/9/19        |          |          |          |
| 33 | Section F - 275kV Station Building Extension and associated works at Area E17   | 0 days           | Sat 30/5/20         | Sat 30/5/20        |          |          |          |
| 34 | Section G - A&A Works at No. 4 C.W. Intake at Area E12  | 0 days           | Sun 31/5/20         | Sun 31/5/20        |          |          |          |
| 35 | Section H - L11 Steel flue liner at No. 4 Chimney   | 0 days           | Mon 15/7/19         | Mon 15/7/19        |          |          |          |

◆ Section E1 - (iii) External Works at Area E15 ( C )

| ID | Task Name   | Duration        | Start              | Finish              | Half     |          |          |
|----|---|-----------------|--------------------|---------------------|----------|----------|----------|
|    |   |                 |                    |                     | Jan 2021 | Feb 2021 | Mar 2021 |
| 36 | Section I - (i) 275kV cable trenching works connecting the 275kV Switching Station Extension and L11 MSB at Area E9 (B)   | 0 days          | Fri 15/5/20        | Fri 15/5/20         |          |          |          |
| 37 | Section I - (ii) Interconnector 2 Trench Modification Works at Area E10   | 0 days          | Fri 15/5/20        | Fri 15/5/20         |          |          |          |
| 38 | Section J - (i) Demolition of Retractable Cover A&B & (ii) Foundation of LMX Light Oil Storage Tank Nos. 3 & 4 and A&A for Existing Bund Wall at  | 0 days          | Fri 30/4/21        | Fri 30/4/21         |          |          |          |
| 39 | Section K1 - External works at Area 15 ( E ) and 15 ( F )   | 0 days          | Mon 31/5/21        | Mon 31/5/21         |          |          |          |
| 40 | Section K2 - Removal of Southern Bund and External Works at Area D5, D6 and D7  | 0 days          | Mon 31/5/21        | Mon 31/5/21         |          |          |          |
| 41 | Section K3 - All remaining works shall be completed for reporting completion to BD and ready for OP inspection  | 0 days          | Thu 30/9/21        | Thu 30/9/21         |          |          |          |
| 42 | <b>General &amp; Preliminary</b>  | <b>318 days</b> | <b>Fri 1/6/18</b>  | <b>Wed 24/4/19</b>  |          |          |          |
| 43 | Set up Temporary Site Office and Utilities  | 90 days         | Fri 1/6/18         | Wed 29/8/18         |          |          |          |
| 44 | Permit Applications & Statuary Submissions  | 120 days        | Thu 30/8/18        | Thu 27/12/18        |          |          |          |
| 45 | Existing Utilities scanning & Excavation Permit   | 45 days         | Tue 13/11/18       | Thu 27/12/18        |          |          |          |
| 46 | Tower Crane erection 2@MSB, 1@ 275  | 50 days         | Wed 6/3/19         | Wed 24/4/19         |          |          |          |
| 47 | <b>Submission and Approval</b>  | <b>554 days</b> | <b>Fri 1/6/18</b>  | <b>Mon 16/12/19</b> |          |          |          |
| 48 | Method Statement / Temp Work Submission & Approval from HEC for General Works   | 240 days        | Fri 1/6/18         | Sat 26/1/19         |          |          |          |
| 49 | BD Approval & Consent (If required)   | 120 days        | Fri 1/6/18         | Fri 28/9/18         |          |          |          |
| 50 | BIM Model, CSD & CBWD Submission & Approval from HEC  | 200 days        | Sat 29/9/18        | Fri 26/4/19         |          |          |          |
| 51 | Structure Steelwork Connection Design Submission & BD Approval  | 60 days         | Sat 29/9/18        | Tue 27/11/18        |          |          |          |
| 52 | Structure Steelwork Shop Drawing & Approval   | 60 days         | Sat 13/10/18       | Tue 11/12/18        |          |          |          |
| 53 | Metal Cladding, louvre & windows submission & BD Approval   | 60 days         | Wed 28/11/18       | Sat 26/1/19         |          |          |          |
| 54 | Metal Cladding, louvre & windows shop drawing submission  | 60 days         | Wed 12/12/18       | Tue 19/2/19         |          |          |          |
| 55 | Order, Off Site Fabrication and Delivery (S. Steel & Cladding & louvres)  | 180 days        | Sat 27/10/18       | Sat 4/5/19          |          |          |          |
| 56 | Retractable Cover D BD Submission & Approval  | 90 days         | Wed 20/2/19        | Mon 20/5/19         |          |          |          |
| 57 | No. 4 C.W. Outfall A&A BD 1st Submission  | 90 days         | Thu 30/8/18        | Tue 27/11/18        |          |          |          |
| 58 | Submission & Approval of Steel Flue Assessment Report and Design Drawings   | 60 days         | Sun 30/9/18        | Wed 28/11/18        |          |          |          |
| 59 | Submission and Approval of Steel Flue Design from BD  | 60 days         | Sun 30/9/18        | Wed 28/11/18        |          |          |          |
| 60 | Material Fabrication & Delivery for L11 Flue  | 100 days        | Mon 15/10/18       | Tue 22/1/19         |          |          |          |
| 61 | Folding Shutters Shop Drawing Submission & Approval   | 120 days        | Wed 20/2/19        | Wed 19/6/19         |          |          |          |
| 62 | Fabrication & Delivery of Folding Shutters  | 150 days        | Thu 20/6/19        | Sat 16/11/19        |          |          |          |
| 63 | Sewage Pump System Design submission & approval   | 90 days         | Fri 22/3/19        | Wed 19/6/19         |          |          |          |
| 64 | Fabrication & Delivery of Sewage Pump   | 180 days        | Thu 20/6/19        | Mon 16/12/19        |          |          |          |
| 65 | Other material submission & approval & delivery   | 300 days        | Thu 30/8/18        | Fri 5/7/19          |          |          |          |
| 66 | <b>Coordination with the Employer's Specialist Contractors</b>  | <b>478 days</b> | <b>Mon 20/5/19</b> | <b>Sat 19/9/20</b>  |          |          |          |
| 67 | Installation of Puddle Pipes at C.W. outlet Culvert   | 7 days          | Mon 20/5/19        | Sun 26/5/19         |          |          |          |
| 68 | Installation of Puddle Pipes at C.W. Inlet Culvert  | 7 days          | Sun 7/7/19         | Sat 13/7/19         |          |          |          |
| 69 | Template setting at L11 Turbo Block Foundation  | 60 days         | Wed 1/1/20         | Mon 9/3/20          |          |          |          |
| 70 | Template setting of holding down bolts at HRSG column base  | 46 days         | Tue 23/7/19        | Fri 6/9/19          |          |          |          |
| 71 | I-beam / channel base installation on top of transformer foundations at Transformer Area  | 30 days         | Fri 17/4/20        | Sat 16/5/20         |          |          |          |
| 72 | Overhead crane erection at turbine hall using access through a temporary opening at L11 MSB roof between GL11-G to 11-H and 11-2 to 11-6  | 36 days         | Sun 1/12/19        | Tue 7/1/20          |          |          |          |
| 73 | Condenser assembly and erection using access through a temporary façade opening at L11 MSB below 1/F along GL 11-6 from GL11-B to 11-C including a clear space below 1/F between GL 11-B to 11-C                          | 127 days        | Sun 1/3/20         | Sun 5/7/20          |          |          |          |
| 74 | Installation of power train equipment including air inlet duct using access through a temporary façade opening at L11 MSB below 1/F along GL 11-6 from GL11-F to 11-H including a clear space below 1/F of the above area | 142 days        | Fri 1/5/20         | Sat 19/9/20         |          |          |          |
| 75 | Installation of embedded materials such as holding down bolts for equipment foundations - Commencement  | 30 days         | Sun 23/6/19        | Mon 22/7/19         |          |          |          |
| 76 | <b>Section A1 &amp; A2 - Ground treatment at Zone 1A &amp; 1B</b>   | <b>92 days</b>  | <b>Wed 1/8/18</b>  | <b>Wed 31/10/18</b> |          |          |          |
| 77 | Plant establishment for earthworks  | 7 days          | Wed 1/8/18         | Tue 7/8/18          |          |          |          |
| 78 | Backfilling and compaction from existing ground +4.5mPD to +5.5mPD  | 45 days         | Wed 8/8/18         | Fri 21/9/18         |          |          |          |
| 79 | Delivery of band drain  | 5 days          | Wed 29/8/18        | Sun 2/9/18          |          |          |          |
| 80 | Plant establishment for band drain (1st rig)  | 10 days         | Mon 3/9/18         | Wed 12/9/18         |          |          |          |
| 81 | Plant establishment for band drain (2nd rig)  | 7 days          | Thu 20/9/18        | Wed 26/9/18         |          |          |          |
| 82 | Plant establishment for band drain (3rd rig)  | 7 days          | Thu 11/10/18       | Wed 17/10/18        |          |          |          |

| ID  | Task Name  | Duration        | Start               | Finish             | Half     |          |          |
|-----|--|-----------------|---------------------|--------------------|----------|----------|----------|
|     |  |                 |                     |                    | Jan 2021 | Feb 2021 | Mar 2021 |
| 83  | Vert. Band drain installation (1023 nos. x 44m)  | 45 days         | Thu 13/9/18         | Sat 27/10/18       |          |          |          |
| 84  | Deposition of surcharge up to +8.3mPD  | 45 days         | Mon 17/9/18         | Wed 31/10/18       |          |          |          |
| 85  | <b>Section A3 - Ground treatment installation works at Zone 2</b>  | <b>158 days</b> | <b>Mon 1/10/18</b>  | <b>Sun 17/3/19</b> |          |          |          |
| 86  | Backfilling and compaction from existing ground +4.5mPD to +5.5mPD   | 30 days         | Mon 1/10/18         | Tue 30/10/18       |          |          |          |
| 87  | Delivery of band drain   | 6 days          | Thu 18/10/18        | Tue 23/10/18       |          |          |          |
| 88  | Vert. Band drain installation (1787 nos. x 44m)  | 50 days         | Wed 24/10/18        | Wed 12/12/18       |          |          |          |
| 89  | Deposition of surcharge up to +8.3mPD  | 60 days         | Mon 3/12/18         | Thu 31/1/19        |          |          |          |
| 90  | Additional Concrete Blocks + Extra Surcharge   | 60 days         | Mon 7/1/19          | Sun 17/3/19        |          |          |          |
| 91  | <b>Section A4 - Ground treatment installation works at Zone 3</b>  | <b>131 days</b> | <b>Thu 1/11/18</b>  | <b>Thu 21/3/19</b> |          |          |          |
| 92  | Backfilling and compaction from existing ground +4.5mPD to +5.5mPD   | 12 days         | Thu 1/11/18         | Mon 12/11/18       |          |          |          |
| 93  | Vert. Band drain installation  | 60 days         | Fri 9/11/18         | Mon 7/1/19         |          |          |          |
| 94  | Deposition of surcharge up to +8.3mPD  | 45 days         | Tue 18/12/18        | Thu 31/1/19        |          |          |          |
| 95  | Possession of Part 1 Defer portion at Zone 3   | 0 days          | Wed 20/2/19         | Wed 20/2/19        |          |          |          |
| 96  | Vert. Band drain installation  | 10 days         | Wed 20/2/19         | Fri 1/3/19         |          |          |          |
| 97  | Possession of Part 2 Defer portion at Zone 3   | 0 days          | Fri 1/3/19          | Fri 1/3/19         |          |          |          |
| 98  | Vert. Band drain installation  | 7 days          | Fri 1/3/19          | Thu 7/3/19         |          |          |          |
| 99  | Surcharge at deferred portion  | 14 days         | Fri 8/3/19          | Thu 21/3/19        |          |          |          |
| 100 | <b>Section A5 (i) - Ground treatment installation works at Zone 4</b>  | <b>83 days</b>  | <b>Wed 26/12/18</b> | <b>Thu 28/3/19</b> |          |          |          |
| 101 | Site Preparation for Vertical Band Drain   | 3 days          | Tue 1/1/19          | Thu 3/1/19         |          |          |          |
| 102 | Band drain installation  | 21 days         | Wed 26/12/18        | Tue 15/1/19        |          |          |          |
| 103 | Possession of Defer portion at Zone 4  | 0 days          | Fri 1/3/19          | Fri 1/3/19         |          |          |          |
| 104 | Vert. Band drain installation  | 28 days         | Fri 1/3/19          | Thu 28/3/19        |          |          |          |
| 105 | <b>Section A5 (ii) - Surcharge works at Zone 4</b>   | <b>30 days</b>  | <b>Tue 1/9/20</b>   | <b>Wed 30/9/20</b> |          |          |          |
| 106 | Deposition of surcharge up to +8.3mPD  | 30 days         | Tue 1/9/20          | Wed 30/9/20        |          |          |          |
| 107 | <b>Section A6 (i) - A&amp;A Works for No. 4 C.W. Outfall at Area E18</b>   | <b>493 days</b> | <b>Thu 1/11/18</b>  | <b>Sat 28/3/20</b> |          |          |          |
| 108 | BD Amendment, resubmission & approval for Jacking Pit  | 170 days        | Thu 1/11/18         | Mon 29/4/19        |          |          |          |
| 109 | Consent for Jacking Pit ELS  | 28 days         | Sat 20/4/19         | Fri 17/5/19        |          |          |          |
| 110 | Mobilization   | 0 days          | Sat 15/12/18        | Sat 15/12/18       |          |          |          |
| 111 | Jacking Pit Sheetpile Installation (incl. Stop work notice + CNY)  | 60 days         | Sun 16/12/18        | Sat 23/2/19        |          |          |          |
| 112 | Protective screen and preventive measure for U9 gas pipeline (VO)  | 28 days         | Sun 24/2/19         | Sat 23/3/19        |          |          |          |
| 113 | Provision of temp support for U10 gas pipeline (VO) upon RMA allow access  | 28 days         | Sun 14/4/19         | Sat 11/5/19        |          |          |          |
| 114 | ELS of jacking pit   | 30 days         | Sat 18/5/19         | Sun 16/6/19        |          |          |          |
| 115 | Pipe Jacking set up & ground strengthening   | 18 days         | Mon 17/6/19         | Thu 4/7/19         |          |          |          |
| 116 | Pipe Jacking   | 90 days         | Tue 10/9/19         | Sun 8/12/19        |          |          |          |
| 117 | Receiving Pit BD Approval  | 170 days        | Sun 25/11/18        | Thu 23/5/19        |          |          |          |
| 118 | Consent for Pipe & Sheet pile  | 28 days         | Tue 14/5/19         | Mon 10/6/19        |          |          |          |
| 119 | Receiving Pit Pipe & Sheet pile installation   | 30 days         | Tue 11/6/19         | Wed 10/7/19        |          |          |          |
| 120 | Consent for Receiving Pit ELS  | 28 days         | Thu 4/7/19          | Wed 31/7/19        |          |          |          |
| 121 | ELS of Receiving pit   | 40 days         | Thu 1/8/19          | Mon 9/9/19         |          |          |          |
| 122 | Allow modify existing outfall manhole for pipe jacking receiving   | 18 days         | Tue 10/9/19         | Fri 27/9/19        |          |          |          |
| 123 | Culvert Pipe Intallation & water test  | 55 days         | Mon 9/12/19         | Wed 12/2/20        |          |          |          |
| 124 | Inspection Manhole at Jacking Pit + backfill (Area E3(A))  | 18 days         | Thu 13/2/20         | Sun 1/3/20         |          |          |          |
| 125 | Manhole extension at Outfall no. 4 + backfill + Reinstate of Outfall Rd  | 45 days         | Thu 13/2/20         | Sat 28/3/20        |          |          |          |
| 126 | Sheetpile for L12 Outlet culvert (Connection to Jacking Pit)   | 45 days         | Mon 15/7/19         | Wed 28/8/19        |          |          |          |
| 127 | Consent + ELS for remaining jacking pit  | 75 days         | Thu 29/8/19         | Mon 11/11/19       |          |          |          |
| 128 | Outlet Culvert pipe installation + Thrust Box (remaining portion at A1 Area)   | 45 days         | Tue 12/11/19        | Sat 28/12/19       |          |          |          |
| 129 | Sheet pile for future extension along GRS  | 60 days         | Thu 29/8/19         | Sun 27/10/19       |          |          |          |
| 130 | <b>Section A6 (ii) - External works at Area E15(D)</b>   | <b>37 days</b>  | <b>Wed 1/1/20</b>   | <b>Sat 15/2/20</b> |          |          |          |
| 131 | Area possession & Clearance  | 6 days          | Wed 1/1/20          | Mon 6/1/20         |          |          |          |
| 132 | Road & Surface Works   | 31 days         | Tue 7/1/20          | Sat 15/2/20        |          |          |          |
| 133 | <b>Section B1 (i) - Area south of L11 MSB and HRSG from GL11-F eastwards leading to Chimney Road at Area E1 &amp; E2</b>                             | <b>375 days</b> | <b>Thu 31/1/19</b>  | <b>Sun 1/3/20</b>  |          |          |          |
| 134 | Area Possession & Clearance  | 0 days          | Thu 31/1/19         | Thu 31/1/19        |          |          |          |
| 135 | Excavation for CW Inlet Culvert (South of L11 HRSG)  | 21 days         | Tue 16/4/19         | Mon 6/5/19         |          |          |          |
| 136 | Installation CW Inlet Culvert pipe   | 30 days         | Tue 7/5/19          | Wed 5/6/19         |          |          |          |
| 137 | Construction of Thrust Box & Manholes,etc  | 14 days         | Thu 6/6/19          | Wed 19/6/19        |          |          |          |
| 138 | Backfill   | 21 days         | Thu 20/6/19         | Wed 10/7/19        |          |          |          |
| 139 | Install underground utilities  | 45 days         | Mon 30/9/19         | Wed 13/11/19       |          |          |          |
| 140 | Backfill and Temporary paving for Condensor Move in (E1)   | 14 days         | Mon 17/2/20         | Sun 1/3/20         |          |          |          |
| 141 | Backfill and Temporary paving for Condensor Move in (others)   | 30 days         | Sat 1/2/20          | Sun 1/3/20         |          |          |          |
| 142 | <b>Section B1 (ii) - Supporting structures for overhead cranes of L11 MSB including the associated roof structure except the roof deferred works</b> | <b>482 days</b> | <b>Thu 1/11/18</b>  | <b>Tue 17/3/20</b> |          |          |          |
| 143 | Area possession & Clearance  | 0 days          | Thu 1/11/18         | Thu 1/11/18        |          |          |          |

| ID  | Task Name  | Duration        | Start              | Finish             | Half     |          |          |
|-----|--|-----------------|--------------------|--------------------|----------|----------|----------|
|     |  |                 |                    |                    | Jan 2021 | Feb 2021 | Mar 2021 |
| 144 | Erection of turbine hall roof except defer work  | 0 days          | Wed 13/11/19       | Wed 13/11/19       |          |          |          |
| 145 | Installation of crane gridders   | 21 days         | Mon 11/11/19       | Sun 1/12/19        |          |          |          |
| 146 | Turbine hall wall claddings  | 60 days         | Thu 9/1/20         | Tue 17/3/20        |          |          |          |
| 147 | <b>Section B1 (iii) - FSRU Civil works at Area E13 (GRS)</b>   | <b>151 days</b> | <b>Fri 1/1/21</b>  | <b>Mon 31/5/21</b> |          |          |          |
| 148 | Submission and approval for consent to work  | 0 days          | Fri 1/1/21         | Fri 1/1/21         |          |          |          |
| 149 | Civil & Building Works   | 130 days        | Fri 1/1/21         | Mon 10/5/21        |          |          |          |
| 150 | Ground reinstatement   | 21 days         | Tue 11/5/21        | Mon 31/5/21        |          |          |          |
| 151 | <b>Section B2 - Retractable Cover D at Area E22</b>  | <b>435 days</b> | <b>Tue 1/1/19</b>  | <b>Tue 31/3/20</b> |          |          |          |
| 152 | Area Possession, Demolition and clearance work   | 60 days         | Tue 1/1/19         | Mon 11/3/19        |          |          |          |
| 153 | Revise Structural Form and BD resubmission & approval  | 150 days        | Tue 12/3/19        | Thu 8/8/19         |          |          |          |
| 154 | Foundation construction  | 60 days         | Fri 9/8/19         | Mon 7/10/19        |          |          |          |
| 155 | Backfill & Ground reinstatement  | 30 days         | Tue 8/10/19        | Wed 6/11/19        |          |          |          |
| 156 | Superstructure fabrication & delivery  | 90 days         | Fri 9/8/19         | Wed 6/11/19        |          |          |          |
| 157 | Superstructure erection  | 90 days         | Thu 7/11/19        | Sat 15/2/20        |          |          |          |
| 158 | E&M Installation and T&C   | 45 days         | Sun 16/2/20        | Tue 31/3/20        |          |          |          |
| 159 | <b>Section B3 - External works at Area B1, D2 and D4</b>   | <b>416 days</b> | <b>Fri 1/3/19</b>  | <b>Thu 30/4/20</b> |          |          |          |
| 160 | Receive Area from HKE, Area Possession & Clearance   | 0 days          | Fri 1/3/19         | Fri 1/3/19         |          |          |          |
| 161 | Removal of existing paving for band drain under Section A5(i)  | 30 days         | Fri 1/3/19         | Sat 30/3/19        |          |          |          |
| 162 | Complete Vert. Band drain under Section A5(i)  | 0 days          | Thu 28/3/19        | Thu 28/3/19        |          |          |          |
| 163 | Ground preparation for B1, D2 & D4 for handover to Plant contractor  | 90 days         | Sat 1/2/20         | Thu 30/4/20        |          |          |          |
| 164 | <b>Section C1 - Area south of L11 MSB from GL11-F westwards leading to Station Road at Area E3(A) &amp; E3(B)</b>  | <b>466 days</b> | <b>Thu 1/11/18</b> | <b>Sun 1/3/20</b>  |          |          |          |
| 165 | Area Possession & Clearance  | 0 days          | Thu 1/11/18        | Thu 1/11/18        |          |          |          |
| 166 | Excavation for Type C (Area E3A)   | 21 days         | Tue 26/3/19        | Mon 15/4/19        |          |          |          |
| 167 | Installation CW Outlet Culvert Pipe connect to Type C1   | 21 days         | Tue 16/4/19        | Mon 6/5/19         |          |          |          |
| 168 | Installation CW Inlet Culvert pipe (South of L11 Condensor)  | 21 days         | Mon 20/5/19        | Sun 9/6/19         |          |          |          |
| 169 | Construction of Thrust Box   | 10 days         | Mon 10/6/19        | Wed 19/6/19        |          |          |          |
| 170 | Construction of Access Manhole   | 21 days         | Mon 10/6/19        | Sun 30/6/19        |          |          |          |
| 171 | Backfill   | 14 days         | Mon 1/7/19         | Sun 14/7/19        |          |          |          |
| 172 | Construction of Underground drainage and utilities   | 60 days         | Thu 7/11/19        | Tue 7/1/20         |          |          |          |
| 173 | Construct Temp Paving for Condenser move in  | 45 days         | Wed 8/1/20         | Sun 1/3/20         |          |          |          |
| 174 | <b>Section C2 - (i) Southern part of L11 HRSG area and its surrounding at Area E7 (No Defer Foundations)</b>   | <b>295 days</b> | <b>Thu 31/1/19</b> | <b>Sun 1/12/19</b> |          |          |          |
| 175 | Area Possession & Clearance  | 0 days          | Thu 31/1/19        | Thu 31/1/19        |          |          |          |
| 176 | Excavation & Pile Caps & Tie Beams (HRSG South Area E7)  | 45 days         | Sun 19/5/19        | Tue 2/7/19         |          |          |          |
| 177 | Construction RC foundations  | 45 days         | Tue 9/7/19         | Thu 22/8/19        |          |          |          |
| 178 | Construction RC plinths  | 30 days         | Fri 23/8/19        | Sat 21/9/19        |          |          |          |
| 179 | Construction underground utilities   | 45 days         | Fri 23/8/19        | Sun 6/10/19        |          |          |          |
| 180 | Backfill & Construction on-grade slabs   | 35 days         | Mon 7/10/19        | Sun 10/11/19       |          |          |          |
| 181 | Backfill and Temporary paving  | 21 days         | Mon 11/11/19       | Sun 1/12/19        |          |          |          |
| 182 | <b>Section C2 - (ii) L11 Turbo Block foundation including the L11 MSB ground floor together with the equipment foundations between GL 11-F to 11-H and 11-1 to 11-6 for the installation of power generator, air inlet duct and lube oil reservoir</b> | <b>496 days</b> | <b>Sat 1/12/18</b> | <b>Thu 30/4/20</b> |          |          |          |
| 183 | Area Possession & Clearance  | 0 days          | Sat 1/12/18        | Sat 1/12/18        |          |          |          |
| 184 | Excavation & Pile Caps & Tie Beams (MSBL11 - Turbo Block North)  | 70 days         | Mon 14/1/19        | Wed 3/4/19         |          |          |          |
| 185 | Excavation & Pile Caps & Tie Beams (MSBL11 - Turbo Block South)  | 30 days         | Wed 10/7/19        | Thu 8/8/19         |          |          |          |
| 186 | Backfill and construction turbine block foundations  | 21 days         | Fri 9/8/19         | Thu 29/8/19        |          |          |          |
| 187 | Construction of internal drainage  | 60 days         | Fri 9/8/19         | Mon 7/10/19        |          |          |          |
| 188 | Construction RC walls incl. G/F rooms  | 90 days         | Tue 8/10/19        | Tue 7/1/20         |          |          |          |
| 189 | Construction turbine block columns and upper portion for plant embed installation  | 21 days         | Mon 9/9/19         | Sun 29/9/19        |          |          |          |
| 190 | Concrete Turbine upper part foundation & clear falsework   | 52 days         | Tue 10/3/20        | Thu 30/4/20        |          |          |          |
| 191 | <b>Section C2 - (iii) G/F of L11 MSB including the Condenser Pit, Circulating Water Pipe Pit and equipment foundations between GL 11-B to 11-C and 11-1 to 11-6 for the installation of condenser</b>  | <b>466 days</b> | <b>Thu 1/11/18</b> | <b>Sun 1/3/20</b>  |          |          |          |
| 192 | Area Possession & Clearance  | 0 days          | Thu 1/11/18        | Thu 1/11/18        |          |          |          |
| 193 | Excavation to foundation level at ELS Type A   | 18 days         | Sat 13/4/19        | Tue 30/4/19        |          |          |          |
| 194 | Construction of CW Outlet Box + lowest tie beam & caps   | 40 days         | Wed 1/5/19         | Sun 9/6/19         |          |          |          |
| 195 | Construction of pile caps & tie beams & hot well sump pit up to +2.5mPD  | 30 days         | Mon 10/6/19        | Tue 9/7/19         |          |          |          |
| 196 | Backfill & Construction of CW Inlet Box + tie beams  | 18 days         | Wed 10/7/19        | Sat 27/7/19        |          |          |          |

| ID  | Task Name   | Duration        | Start              | Finish              | Half     |          |          |
|-----|---|-----------------|--------------------|---------------------|----------|----------|----------|
|     |   |                 |                    |                     | Jan 2021 | Feb 2021 | Mar 2021 |
| 197 | Backfill and Construction ground beams & trenches   | 18 days         | Sun 28/7/19        | Wed 14/8/19         |          |          |          |
| 198 | Construction of indoor underground drainage   | 12 days         | Thu 15/8/19        | Mon 26/8/19         |          |          |          |
| 199 | Backfill & construction on-grade slabs  | 10 days         | Tue 27/8/19        | Thu 5/9/19          |          |          |          |
| 200 | Construction Column casting and RC walls  | 30 days         | Mon 30/9/19        | Tue 29/10/19        |          |          |          |
| 201 | Metal Cladding & Louvres for GLB-C/1-6  | 60 days         | Thu 28/11/19       | Thu 6/2/20          |          |          |          |
| 202 | Mis. Works for plant erection   | 24 days         | Fri 7/2/20         | Sun 1/3/20          |          |          |          |
| 203 | <b>Section D - (i) Roads and external grounds surrounding L11 MSB and L11 HRSG in addition to the southern &amp; eastern areas mentioned above in Area E5 and E6</b>  | <b>414 days</b> | <b>Thu 1/11/18</b> | <b>Tue 31/12/19</b> |          |          |          |
| 204 | Area Possession & Clearance   | 14 days         | Thu 1/11/18        | Wed 14/11/18        |          |          |          |
| 205 | Excavation for Type C1 and open sheet pile  | 75 days         | Mon 14/1/19        | Mon 8/4/19          |          |          |          |
| 206 | Install CW Outlet pipe & connect to previous  | 21 days         | Tue 16/4/19        | Mon 6/5/19          |          |          |          |
| 207 | Backfill  | 10 days         | Tue 7/5/19         | Thu 16/5/19         |          |          |          |
| 208 | Undeground utilities and trenches   | 60 days         | Wed 3/7/19         | Sat 31/8/19         |          |          |          |
| 209 | Construction of plant drainage, trenches & RC plinths   | 45 days         | Sun 1/9/19         | Tue 15/10/19        |          |          |          |
| 210 | Remaining Undeground utilities & backfill (West of Tx Bay)  | 75 days         | Wed 16/10/19       | Tue 31/12/19        |          |          |          |
| 211 | <b>Section D - (ii) Remaining northern part of L11 HRSG area and its surrounding in Area E6</b>   | <b>375 days</b> | <b>Thu 31/1/19</b> | <b>Sun 1/3/20</b>   |          |          |          |
| 212 | Area Possession & Clearance   | 0 days          | Thu 31/1/19        | Thu 31/1/19         |          |          |          |
| 213 | Excavation & Pits & Pile Caps & Tie Beams (HRSG north Area E6)  | 45 days         | Thu 4/4/19         | Sat 18/5/19         |          |          |          |
| 214 | Construction RC foundations   | 45 days         | Sun 19/5/19        | Tue 2/7/19          |          |          |          |
| 215 | Construction RC plinths & HRSG Lift Pit & internal drainage   | 60 days         | Sun 9/6/19         | Wed 7/8/19          |          |          |          |
| 216 | Backfill Construction on-grade slabs  | 28 days         | Thu 8/8/19         | Wed 4/9/19          |          |          |          |
| 217 | Construction underground utilities  | 45 days         | Thu 5/9/19         | Sat 19/10/19        |          |          |          |
| 218 | Backfill, Remaining utilities and temporary paving  | 85 days         | Thu 14/11/19       | Mon 17/2/20         |          |          |          |
| 219 | Touch up and site clearance   | 13 days         | Tue 18/2/20        | Sun 1/3/20          |          |          |          |
| 220 | <b>Section D - (iii) Whole of L11 MSB including the pipe and cable rack along south facade of L11 MSB with all underground utilities at Area E4 including C.W. Inlet and Outlet Culvert except the deferred works</b> | <b>526 days</b> | <b>Thu 1/11/18</b> | <b>Thu 30/4/20</b>  |          |          |          |
| 221 | Area Possession & Clearance   | 0 days          | Thu 1/11/18        | Thu 1/11/18         |          |          |          |
| 222 | Construction of pile caps & tie beams at Transformer Area   | 60 days         | Thu 15/11/18       | Sun 13/1/19         |          |          |          |
| 223 | Excavation & Construction Blow Down Sum pit (Type B)  | 45 days         | Thu 4/4/19         | Sat 18/5/19         |          |          |          |
| 224 | Construction of pile caps & tie beams at SunShadeCover Area   | 45 days         | Wed 10/7/19        | Fri 23/8/19         |          |          |          |
| 225 | Preparation for S.Steelwork Erection  | 14 days         | Wed 3/7/19         | Tue 16/7/19         |          |          |          |
| 226 | Structural Delivery & Erection (Turbine Hall North fr G.L. 1-3/H->B)  | 30 days         | Wed 17/7/19        | Thu 15/8/19         |          |          |          |
| 227 | Structural Delivery & Erection (Equipment Floors)   | 45 days         | Fri 16/8/19        | Sun 29/9/19         |          |          |          |
| 228 | Structural Delivery & Erection (Turbine Hall South)   | 45 days         | Mon 30/9/19        | Wed 13/11/19        |          |          |          |
| 229 | Fire Coating Application at Joint   | 120 days        | Fri 16/8/19        | Fri 13/12/19        |          |          |          |
| 230 | External Scaffolding Erection   | 150 days        | Wed 31/7/19        | Sun 29/12/19        |          |          |          |
| 231 | Construction 1/F RC Slab  | 14 days         | Mon 30/9/19        | Sun 13/10/19        |          |          |          |
| 232 | Construction M/F RC Slab  | 7 days          | Mon 14/10/19       | Sun 20/10/19        |          |          |          |
| 233 | Construction 2/F RC Slab  | 14 days         | Mon 14/10/19       | Sun 27/10/19        |          |          |          |
| 234 | Construction 3/F RC Slab  | 14 days         | Mon 28/10/19       | Sun 10/11/19        |          |          |          |
| 235 | Construction 4/F RC Slab  | 14 days         | Mon 11/11/19       | Sun 24/11/19        |          |          |          |
| 236 | Construction 5/F RC Slab (Roof of turbine hall, except defer portion)   | 30 days         | Mon 25/11/19       | Tue 24/12/19        |          |          |          |
| 237 | Construction Roof RC Slab   | 14 days         | Mon 9/12/19        | Sun 22/12/19        |          |          |          |
| 238 | Construction Upper Roof RC Slab   | 12 days         | Fri 27/12/19       | Tue 7/1/20          |          |          |          |
| 239 | Construction Defer Roof RC Slab (G.L. G-H)  | 30 days         | Wed 8/1/20         | Sat 15/2/20         |          |          |          |
| 240 | Construction of Staircase ST-01 & lift shaft & machine room   | 120 days        | Fri 30/8/19        | Sun 29/12/19        |          |          |          |
| 241 | Construction of Staircase ST-02 except defer work   | 76 days         | Mon 28/10/19       | Mon 13/1/20         |          |          |          |
| 242 | Construction of RC plinth, kerbs & parapet Walls  | 30 days         | Fri 7/2/20         | Sat 7/3/20          |          |          |          |
| 243 | Erection of Skylight & Roof Features  | 45 days         | Fri 21/2/20        | Sun 5/4/20          |          |          |          |
| 244 | Waterproofing & Flooring at Roof  | 60 days         | Wed 8/1/20         | Mon 16/3/20         |          |          |          |
| 245 | ABFW Works from 1/F to 5/F equipment rooms  | 150 days        | Mon 21/10/19       | Sun 29/3/20         |          |          |          |
| 246 | Metal Cladding, Windows and Louvres incl. roof feature  | 100 days        | Thu 28/11/19       | Tue 17/3/20         |          |          |          |
| 247 | Removal of external scaffolding   | 60 days         | Mon 17/2/20        | Thu 16/4/20         |          |          |          |
| 248 | Building Services E&M Access & Installation   | 150 days        | Mon 4/11/19        | Sun 12/4/20         |          |          |          |
| 249 | Remaining and Mis. works for Plant erection Full Access   | 18 days         | Mon 13/4/20        | Thu 30/4/20         |          |          |          |
| 250 | <b>Section D - (iv) Link Bridge between L10 and L11 MSB and at the south of L11 MSB including their associated alternations &amp; additions (A&amp;A) Works at L10 MSB</b>  | <b>526 days</b> | <b>Thu 1/11/18</b> | <b>Thu 30/4/20</b>  |          |          |          |

| ID  | Task Name   | Duration        | Start              | Finish             | Half     |          |          |
|-----|---|-----------------|--------------------|--------------------|----------|----------|----------|
|     |   |                 |                    |                    | Jan 2021 | Feb 2021 | Mar 2021 |
| 251 | Area Possession & Clearance   | 0 days          | Thu 1/11/18        | Thu 1/11/18        |          |          |          |
| 252 | A&A works at South of L10 MSB   | 60 days         | Thu 28/11/19       | Fri 7/2/20         |          |          |          |
| 253 | Erection of link bridge structural steel  | 21 days         | Fri 7/2/20         | Thu 27/2/20        |          |          |          |
| 254 | Casting of bridge deck  | 7 days          | Fri 28/2/20        | Thu 5/3/20         |          |          |          |
| 255 | Metal roofing installation  | 14 days         | Fri 6/3/20         | Thu 19/3/20        |          |          |          |
| 256 | ABWF work   | 21 days         | Fri 20/3/20        | Thu 9/4/20         |          |          |          |
| 257 | Form new opening at MSB for final connection  | 14 days         | Fri 27/3/20        | Thu 9/4/20         |          |          |          |
| 258 | E&M Work for completion   | 21 days         | Fri 10/4/20        | Thu 30/4/20        |          |          |          |
| 259 | <b>Section D - (v) Gas Duct Foundation, Pipe and Cable Rack and associated trench in Area E20</b>   | <b>345 days</b> | <b>Mon 11/2/19</b> | <b>Sat 1/2/20</b>  |          |          |          |
| 260 | Area Possession & Clearance + CNY   | 0 days          | Mon 11/2/19        | Mon 11/2/19        |          |          |          |
| 261 | Sheet pile installation & submit as-built   | 75 days         | Mon 11/2/19        | Fri 26/4/19        |          |          |          |
| 262 | Consent for excavation  | 28 days         | Sat 27/4/19        | Fri 24/5/19        |          |          |          |
| 263 | Excavation & plate load test  | 45 days         | Sat 1/6/19         | Mon 15/7/19        |          |          |          |
| 264 | Construction of foundation  | 45 days         | Tue 16/7/19        | Thu 29/8/19        |          |          |          |
| 265 | Backfill & Underground utilities  | 30 days         | Fri 30/8/19        | Sat 28/9/19        |          |          |          |
| 266 | Remaining Pipe & cable rack and associated trenches in Area E20   | 115 days        | Sun 29/9/19        | Sat 1/2/20         |          |          |          |
| 267 | <b>Section E1 - (i) Link Bridge and Pipe and Cable Rack connecting L11 MSB to the western area of L11 MSB at Area E3</b>                      | <b>263 days</b> | <b>Wed 1/1/20</b>  | <b>Mon 28/9/20</b> |          |          |          |
| 268 | Area Possession   | 0 days          | Wed 1/1/20         | Wed 1/1/20         |          |          |          |
| 269 | Excavation & construction of new foundation   | 40 days         | Wed 1/1/20         | Tue 18/2/20        |          |          |          |
| 270 | Backfill  | 10 days         | Wed 19/2/20        | Fri 28/2/20        |          |          |          |
| 271 | Erection of Structural steel  | 30 days         | Mon 6/7/20         | Tue 4/8/20         |          |          |          |
| 272 | Backfill & Ground works   | 55 days         | Wed 5/8/20         | Mon 28/9/20        |          |          |          |
| 273 | <b>Section E1 - (ii) Gas Receiving Station and L11 Gas Receiving Station Equipment Room (GRS) Area Extension at Area E16</b>                  | <b>173 days</b> | <b>Wed 1/1/20</b>  | <b>Tue 30/6/20</b> |          |          |          |
| 274 | Area Possession   | 0 days          | Wed 1/1/20         | Wed 1/1/20         |          |          |          |
| 275 | Removal of Surcharge and excavation   | 14 days         | Wed 1/1/20         | Tue 14/1/20        |          |          |          |
| 276 | Modification of Site Drainage   | 45 days         | Wed 15/1/20        | Sun 8/3/20         |          |          |          |
| 277 | Construction of new RC for GRS Equipment Room   | 75 days         | Tue 14/1/20        | Mon 6/4/20         |          |          |          |
| 278 | ABWF for GRS Equipment room   | 45 days         | Tue 7/4/20         | Thu 21/5/20        |          |          |          |
| 279 | E&M Installation  | 45 days         | Sun 17/5/20        | Tue 30/6/20        |          |          |          |
| 280 | Construction of new Gas pipe plinths & racks  | 45 days         | Sat 22/2/20        | Mon 6/4/20         |          |          |          |
| 281 | Backfill and construction site drainage   | 21 days         | Tue 7/4/20         | Mon 27/4/20        |          |          |          |
| 282 | External Paving and install new fencing   | 60 days         | Sat 2/5/20         | Tue 30/6/20        |          |          |          |
| 283 | <b>Section E1 - (iii) External Works at Area E15 (C)</b>  | <b>273 days</b> | <b>Mon 1/6/20</b>  | <b>Sun 28/2/21</b> |          |          |          |
| 284 | Removal of Surcharge and excavation   | 45 days         | Mon 1/6/20         | Wed 15/7/20        |          |          |          |
| 285 | Underground drainage, Utilities and RC plinths  | 123 days        | Thu 16/7/20        | Sun 15/11/20       |          |          |          |
| 286 | Backfill and install surface utilities  | 45 days         | Mon 16/11/20       | Wed 30/12/20       |          |          |          |
| 287 | Roadwork  | 60 days         | Thu 31/12/20       | Sun 28/2/21        |          |          |          |
| 288 | <b>Section E2 - Pipe and Cable Rack and trench at west of Chimney Road and Pipe and Cable Rack at south of Middle Road at Area E8 and E19</b> | <b>495 days</b> | <b>Wed 1/5/19</b>  | <b>Thu 17/9/20</b> |          |          |          |
| 289 | BD consent + Site Possession @ Area E8  | 0 days          | Wed 1/5/19         | Wed 1/5/19         |          |          |          |
| 290 | Excavation & Plate load test  | 60 days         | Wed 1/5/19         | Sat 29/6/19        |          |          |          |
| 291 | Foundation and Trench constructions   | 90 days         | Sun 30/6/19        | Fri 27/9/19        |          |          |          |
| 292 | Backfill & underground utilities + temp paving  | 60 days         | Sat 28/9/19        | Tue 26/11/19       |          |          |          |
| 293 | Excavation & plate load test @ E19  | 60 days         | Wed 27/11/19       | Wed 5/2/20         |          |          |          |
| 294 | Construction of foundations & trenches  | 45 days         | Thu 6/2/20         | Sat 21/3/20        |          |          |          |
| 295 | Backfill & underground utilities  | 60 days         | Sun 22/3/20        | Wed 20/5/20        |          |          |          |
| 296 | Pipe & cable rack Erection  | 60 days         | Thu 21/5/20        | Sun 19/7/20        |          |          |          |
| 297 | Ground reinstatement  | 60 days         | Mon 20/7/20        | Thu 17/9/20        |          |          |          |
| 298 | <b>Section E3 - Gas Pipe Support Foundation and Pipe Trench and associated external works at Area E14, E15 (A) and E15 (B)</b>                | <b>173 days</b> | <b>Wed 1/1/20</b>  | <b>Tue 30/6/20</b> |          |          |          |
| 299 | Removal of surcharge / site clearance   | 21 days         | Wed 1/1/20         | Tue 21/1/20        |          |          |          |
| 300 | Excavation & construction of pipe trench  | 30 days         | Wed 22/1/20        | Sat 29/2/20        |          |          |          |
| 301 | Construction of gas pipe support foundation   | 30 days         | Sun 1/3/20         | Mon 30/3/20        |          |          |          |
| 302 | Construction of underground drainage and utilities  | 60 days         | Tue 31/3/20        | Fri 29/5/20        |          |          |          |
| 303 | Backfill & road work  | 32 days         | Sat 30/5/20        | Tue 30/6/20        |          |          |          |
| 304 | <b>Section E4 - 275kV cable trenching works connecting the 275kV Switching Station Extension and L11 MSB at Area E9 (A)</b>                   | <b>185 days</b> | <b>Fri 15/3/19</b> | <b>Sun 15/9/19</b> |          |          |          |
| 305 | Site possession   | 0 days          | Fri 15/3/19        | Fri 15/3/19        |          |          |          |

Append

Section E1(ii) 28 Feb '21

Backfill and install surface utilities

Roadwork

| ID  | Task Name  | Duration        | Start              | Finish             | Half     |          |          |
|-----|--|-----------------|--------------------|--------------------|----------|----------|----------|
|     |  |                 |                    |                    | Jan 2021 | Feb 2021 | Mar 2021 |
| 306 | Obtain Permit to work & Road close permit  | 10 days         | Fri 15/3/19        | Sun 24/3/19        |          |          |          |
| 307 | Excavation & construction new cable trench to 275kV  | 45 days         | Mon 25/3/19        | Wed 8/5/19         |          |          |          |
| 308 | Excavation & construction new cable trench to L11MSB   | 130 days        | Thu 9/5/19         | Sun 15/9/19        |          |          |          |
| 309 | <b>Section F - 275kV Station Building Extension and associated works at Area E17</b>   | <b>709 days</b> | <b>Fri 1/6/18</b>  | <b>Sat 30/5/20</b> |          |          |          |
| 310 | Installation of ELS for 275kV Switching Station near Staircase ST-3 and ST-6   | 14 days         | Fri 1/6/18         | Thu 14/6/18        |          |          |          |
| 311 | Construction of Staircase ST-3   | 110 days        | Fri 15/6/18        | Tue 2/10/18        |          |          |          |
| 312 | BD Amendment Approval on A&A   | 0 days          | Mon 17/12/18       | Mon 17/12/18       |          |          |          |
| 313 | BD Amendment Approval on A&A ST3 & Drainage  | 0 days          | Mon 4/2/19         | Mon 4/2/19         |          |          |          |
| 314 | OP inspection of Staircase ST-3  | 14 days         | Mon 11/2/19        | Sun 24/2/19        |          |          |          |
| 315 | Consent of New Foundation Works (Stage 1)  | 0 days          | Fri 19/10/18       | Fri 19/10/18       |          |          |          |
| 316 | Consent & BA10 for Demolition of Existing Staircase  | 0 days          | Fri 8/3/19         | Fri 8/3/19         |          |          |          |
| 317 | Demolition of Existing Staircase and Submit BA14A  | 14 days         | Sat 9/3/19         | Fri 22/3/19        |          |          |          |
| 318 | BD inspection for BA14A & Issue OP   | 28 days         | Sat 23/3/19        | Fri 19/4/19        |          |          |          |
| 319 | Consent & BA10 for New Foundation Work (Stage 2)   | 28 days         | Sat 13/4/19        | Fri 10/5/19        |          |          |          |
| 320 | Hoarding Modification  | 7 days          | Fri 19/10/18       | Thu 25/10/18       |          |          |          |
| 321 | Pile Cap & Tie Beam Construction (Stage 1)   | 98 days         | Fri 26/10/18       | Thu 31/1/19        |          |          |          |
| 322 | Erection of Tower Crane  | 40 days         | Mon 11/2/19        | Fri 22/3/19        |          |          |          |
| 323 | Pile Cap and Tie Beam (Stage 2)  | 21 days         | Sat 11/5/19        | Fri 31/5/19        |          |          |          |
| 324 | RC Construction up to 1/F (Stage 1)  | 30 days         | Sat 11/5/19        | Sun 9/6/19         |          |          |          |
| 325 | RC Construction up to 1/F (Stage 2)  | 75 days         | Sat 1/6/19         | Wed 14/8/19        |          |          |          |
| 326 | Construction of Staircase ST6  | 90 days         | Sun 15/9/19        | Fri 13/12/19       |          |          |          |
| 327 | Shop Drawing Submission & Approval of Structural Steel   | 45 days         | Wed 27/2/19        | Fri 12/4/19        |          |          |          |
| 328 | Structural Steel fabrication & Delivery  | 60 days         | Sat 13/4/19        | Tue 11/6/19        |          |          |          |
| 329 | Erection of Structural Steel GL 17-18  | 30 days         | Fri 16/8/19        | Sat 14/9/19        |          |          |          |
| 330 | Erection of Structural Steel GL 8-17   | 60 days         | Sun 15/9/19        | Wed 13/11/19       |          |          |          |
| 331 | Metal Cladding Delivery  | 60 days         | Wed 7/8/19         | Sat 5/10/19        |          |          |          |
| 332 | Metal Door, Window & Louvre Delivery   | 45 days         | Sun 6/10/19        | Tue 19/11/19       |          |          |          |
| 333 | Erection of Working Platform and Scaffold  | 150 days        | Mon 1/7/19         | Wed 27/11/19       |          |          |          |
| 334 | Install Decking  | 60 days         | Wed 9/10/19        | Sat 7/12/19        |          |          |          |
| 335 | RC Walls from 1/F @ GIS Hall   | 40 days         | Thu 31/10/19       | Mon 9/12/19        |          |          |          |
| 336 | Construction of 2/F RC slab  | 14 days         | Tue 10/12/19       | Mon 23/12/19       |          |          |          |
| 337 | Construction of R/F RC slab  | 21 days         | Tue 24/12/19       | Wed 15/1/20        |          |          |          |
| 338 | Construction of UR/F RC slab   | 14 days         | Thu 16/1/20        | Fri 7/2/20         |          |          |          |
| 339 | Construction of GIS Hall Floor   | 60 days         | Tue 24/12/19       | Tue 3/3/20         |          |          |          |
| 340 | Installation of Overhead Crane (By JEC)  | 60 days         | Wed 4/3/20         | Sat 2/5/20         |          |          |          |
| 341 | Construction of staircase ST4, ST5, Lift Shaft & Equip Floors  | 150 days        | Sun 15/9/19        | Sat 22/2/20        |          |          |          |
| 342 | Lift Installation  | 90 days         | Sun 23/2/20        | Fri 22/5/20        |          |          |          |
| 343 | Concrete of RC walls, plinths, kerb & parapet walls & New trench for LV Power  | 30 days         | Tue 24/12/19       | Sun 2/2/20         |          |          |          |
| 344 | ABWF Works @ G/F   | 50 days         | Mon 14/10/19       | Mon 2/12/19        |          |          |          |
| 345 | ABWF Works @ 1/F   | 50 days         | Wed 13/11/19       | Fri 3/1/20         |          |          |          |
| 346 | ABWF Works @ 2/F   | 75 days         | Fri 13/12/19       | Sat 7/3/20         |          |          |          |
| 347 | ABWF Works @ R/F   | 30 days         | Tue 14/1/20        | Fri 21/2/20        |          |          |          |
| 348 | ABWF Works @ UR/F  | 21 days         | Mon 3/2/20         | Sun 23/2/20        |          |          |          |
| 349 | Waterproofing Works at R/F & UR/F  | 45 days         | Thu 16/1/20        | Mon 9/3/20         |          |          |          |
| 350 | Building Services E&M Access & Installation & T&C  | 150 days        | Wed 13/11/19       | Tue 21/4/20        |          |          |          |
| 351 | Metal Cladding, Windows and Louvres incl. Roof Feature   | 90 days         | Tue 24/12/19       | Thu 2/4/20         |          |          |          |
| 352 | Shutter Erection   | 30 days         | Fri 3/4/20         | Sat 2/5/20         |          |          |          |
| 353 | Removal of External Scaffolding + Tower Crane  | 35 days         | Fri 3/4/20         | Thu 7/5/20         |          |          |          |
| 354 | External Underground Drainage and Utilities  | 30 days         | Fri 17/4/20        | Sat 16/5/20        |          |          |          |
| 355 | Road & Paving Reinstatement  | 30 days         | Fri 1/5/20         | Sat 30/5/20        |          |          |          |
| 356 | Ready for FSD & OP Inspection  | 0 days          | Sat 30/5/20        | Sat 30/5/20        |          |          |          |
| 357 | <b>Section G - A&amp;A Works at No. 4 C.W. Intake at Area E12</b>  | <b>143 days</b> | <b>Wed 1/1/20</b>  | <b>Sun 31/5/20</b> |          |          |          |
| 358 | Permit to work   | 0 days          | Wed 1/1/20         | Wed 1/1/20         |          |          |          |
| 359 | Erection of temp. platform   | 14 days         | Wed 1/1/20         | Tue 14/1/20        |          |          |          |
| 360 | Demolition work  | 30 days         | Wed 15/1/20        | Sat 22/2/20        |          |          |          |
| 361 | Modify existing slab openings  | 75 days         | Sun 23/2/20        | Thu 7/5/20         |          |          |          |
| 362 | Curing + Removal of platform   | 24 days         | Fri 8/5/20         | Sun 31/5/20        |          |          |          |
| 363 | <b>Section H - L11 Steel flue liner at No. 4 Chimney</b>   | <b>186 days</b> | <b>Tue 1/1/19</b>  | <b>Mon 15/7/19</b> |          |          |          |
| 364 | Complete erection of L10 Steel flue  | 0 days          | Tue 1/1/19         | Tue 1/1/19         |          |          |          |
| 365 | Modification of erection equipment   | 21 days         | Tue 1/1/19         | Mon 21/1/19        |          |          |          |
| 366 | Erection temp. platform and demolition work  | 30 days         | Tue 22/1/19        | Sat 2/3/19         |          |          |          |
| 367 | Structural steel delivery & Erection   | 85 days         | Sun 3/3/19         | Sun 26/5/19        |          |          |          |
| 368 | Removal of temp. work  | 5 days          | Mon 27/5/19        | Fri 31/5/19        |          |          |          |
| 369 | Reinstate G/F louvre wall and access door  | 45 days         | Sat 1/6/19         | Mon 15/7/19        |          |          |          |
| 370 | <b>Section I - (i) 275kV cable trenching works connecting the 275kV Switching Station Extension and L11 MSB at Area E9 (B)</b> | <b>232 days</b> | <b>Sun 15/9/19</b> | <b>Fri 15/5/20</b> |          |          |          |
| 371 | Obtain Permit to work & Road close permit  | 0 days          | Sun 15/9/19        | Sun 15/9/19        |          |          |          |
| 372 | Excavation & construction new cable trench   | 160 days        | Mon 16/9/19        | Wed 4/3/20         |          |          |          |

| ID  | Task Name   | Duration        | Start             | Finish              | 2021 |     |     |
|-----|---|-----------------|-------------------|---------------------|------|-----|-----|
|     |   |                 |                   |                     | Jan  | Feb | Mar |
| 373 | Re-excavate cable trench for cable laying   | 72 days         | Thu 5/3/20        | Fri 15/5/20         |      |     |     |
| 374 | <b>Section 1 - (ii) Interconnector 2 Trench Modification Works at Area E10</b>  | <b>275 days</b> | <b>Wed 1/4/20</b> | <b>Thu 31/12/20</b> |      |     |     |
| 375 | Obtain Permit to work & Road close permit   | 0 days          | Wed 1/4/20        | Wed 1/4/20          |      |     |     |
| 376 | Re-excavate & new cable trench for cable laying   | 275 days        | Wed 1/4/20        | Thu 31/12/20        |      |     |     |
| 377 | <b>Section J - (i) Demolition of Retractable Cover A&amp;B &amp; (ii) Construction of new LOT 3 &amp; 4</b>                     | <b>426 days</b> | <b>Sun 1/3/20</b> | <b>Fri 30/4/21</b>  |      |     |     |
| 378 | Obtain permit to work & Road close permit   | 0 days          | Sun 1/3/20        | Sun 1/3/20          |      |     |     |
| 379 | Erection of Hoarding  | 21 days         | Sun 1/3/20        | Sat 21/3/20         |      |     |     |
| 380 | Removal of existing cover & structural steel  | 30 days         | Sun 22/3/20       | Mon 20/4/20         |      |     |     |
| 381 | Demolish of existing bund wall and staircases   | 45 days         | Tue 21/4/20       | Thu 4/6/20          |      |     |     |
| 382 | Demolish of existing slab & foundation  | 60 days         | Fri 5/6/20        | Mon 3/8/20          |      |     |     |
| 383 | Consent for new work  | 30 days         | Tue 4/8/20        | Wed 2/9/20          |      |     |     |
| 384 | Construction of new bund wall and foundation  | 100 days        | Thu 3/9/20        | Fri 11/12/20        |      |     |     |
| 385 | Construction of new oil separator   | 80 days         | Wed 23/9/20       | Fri 11/12/20        |      |     |     |
| 386 | Construct underground drainage and surface channel  | 40 days         | Sat 12/12/20      | Wed 20/1/21         |      |     |     |
| 387 | Construction on-grade slab  | 60 days         | Thu 21/1/21       | Sun 21/3/21         |      |     |     |
| 388 | Removal of hoarding and ground reinstatement  | 40 days         | Mon 22/3/21       | Fri 30/4/21         |      |     |     |
| 389 | <b>Section K1 - External works at Area 15 ( E ) and 15( F )</b>   | <b>365 days</b> | <b>Mon 1/6/20</b> | <b>Mon 31/5/21</b>  |      |     |     |
| 390 | Removal of surcharge  | 30 days         | Mon 1/6/20        | Tue 30/6/20         |      |     |     |
| 391 | Construct new drainage and utilities work   | 200 days        | Wed 1/7/20        | Sat 16/1/21         |      |     |     |
| 392 | Road & Paving   | 135 days        | Sun 17/1/21       | Mon 31/5/21         |      |     |     |
| 393 | <b>Section K2 - Removal of Southern Bund and External Works at Area D5, D6 and D7</b>   | <b>365 days</b> | <b>Mon 1/6/20</b> | <b>Mon 31/5/21</b>  |      |     |     |
| 394 | Demolition work   | 30 days         | Mon 1/6/20        | Tue 30/6/20         |      |     |     |
| 395 | Construct new drainage and utilities work   | 200 days        | Wed 1/7/20        | Sat 16/1/21         |      |     |     |
| 396 | Road & Paving   | 135 days        | Sun 17/1/21       | Mon 31/5/21         |      |     |     |
| 397 | <b>Section K3 - All remaining works shall be completed for reporting completion to BD and ready for OP inspection (PS1.4.4)</b> | <b>623 days</b> | <b>Wed 8/1/20</b> | <b>Thu 30/9/21</b>  |      |     |     |
| 398 | Completion of remaining roof after over headcrane move in   | 30 days         | Wed 8/1/20        | Sat 15/2/20         |      |     |     |
| 399 | Construction of G/F Lube Oil Tank Room (BY TDK)   | 61 days         | Tue 6/10/20       | Sat 5/12/20         |      |     |     |
| 400 | Construction of wall and staircase at G/F after Condensor Move in   | 90 days         | Mon 6/7/20        | Sat 3/10/20         |      |     |     |
| 401 | Construction of Durasteel Steel wall panel after IBP installation   | 30 days         | Sun 20/9/20       | Mon 19/10/20        |      |     |     |
| 402 | Construction of Transformer fence wall, cladding & associated FS services   | 122 days        | Tue 1/9/20        | Thu 31/12/20        |      |     |     |
| 403 | Final restatement of road & paving around MSB & HRSG  | 122 days        | Tue 1/9/20        | Thu 31/12/20        |      |     |     |
| 404 | Installation of trench covers and gratings after plant installation   | 151 days        | Thu 1/10/20       | Sun 28/2/21         |      |     |     |
| 405 | Backfill and reinstatement after 275kV cable laying   | 122 days        | Tue 1/6/21        | Thu 30/9/21         |      |     |     |



Construction Schedule of Unit-11

6-Jul-2020  
Rev.7

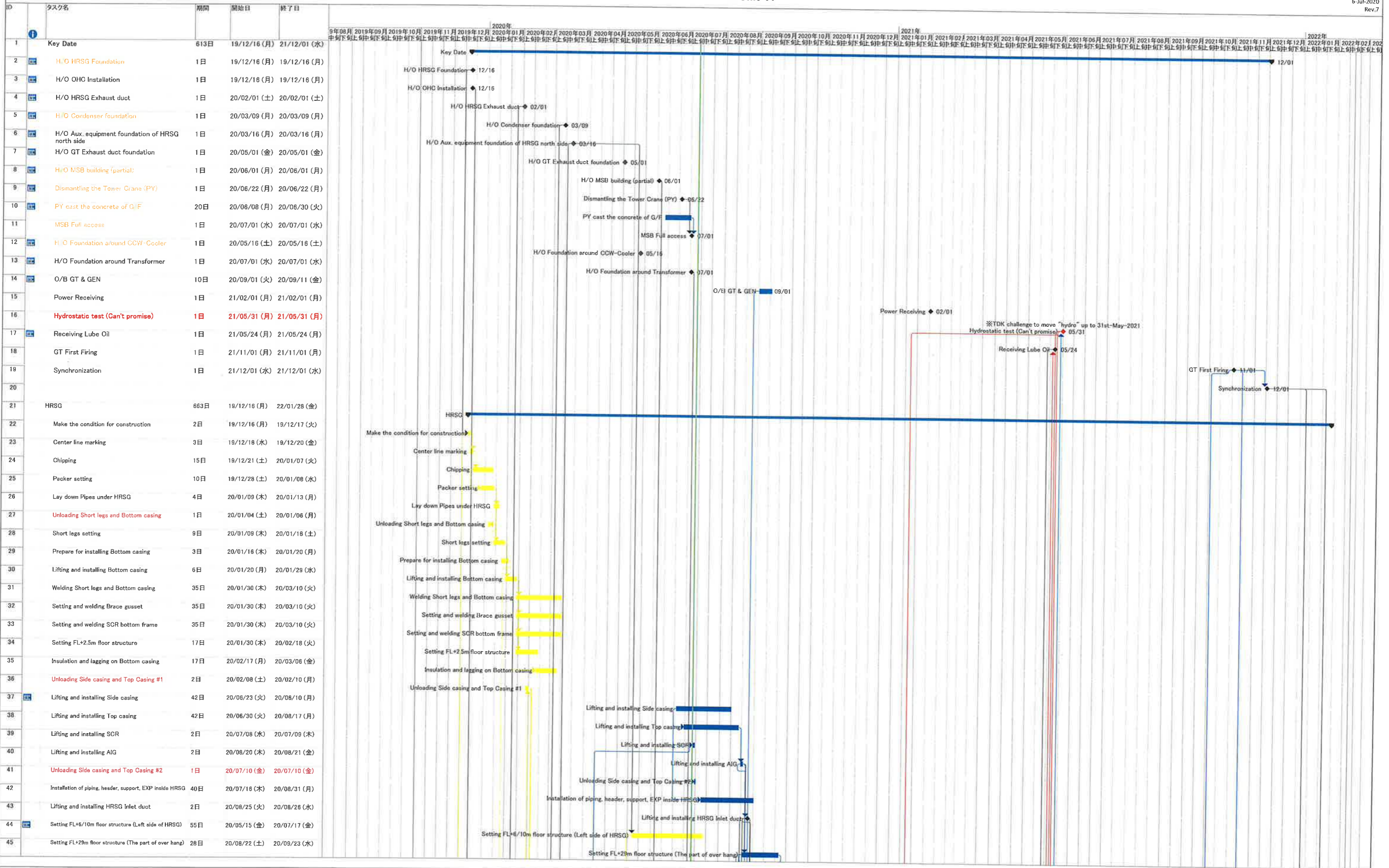

1. Change the starting date of installation below
  - ・ Installation HRSG was re-started from 23rd-Jun
  - ・ Installation Exhaust duct was re-started from 15th-May
2. To consider that structure of Takasago portion is delayed

4. To consider the delay of H/O date from PDC
5. Add the schedule of the electric work and the replacement the gantry crane for CWP

Construction Schedule of Unit-11

6-Jul-2020  
Rev.7

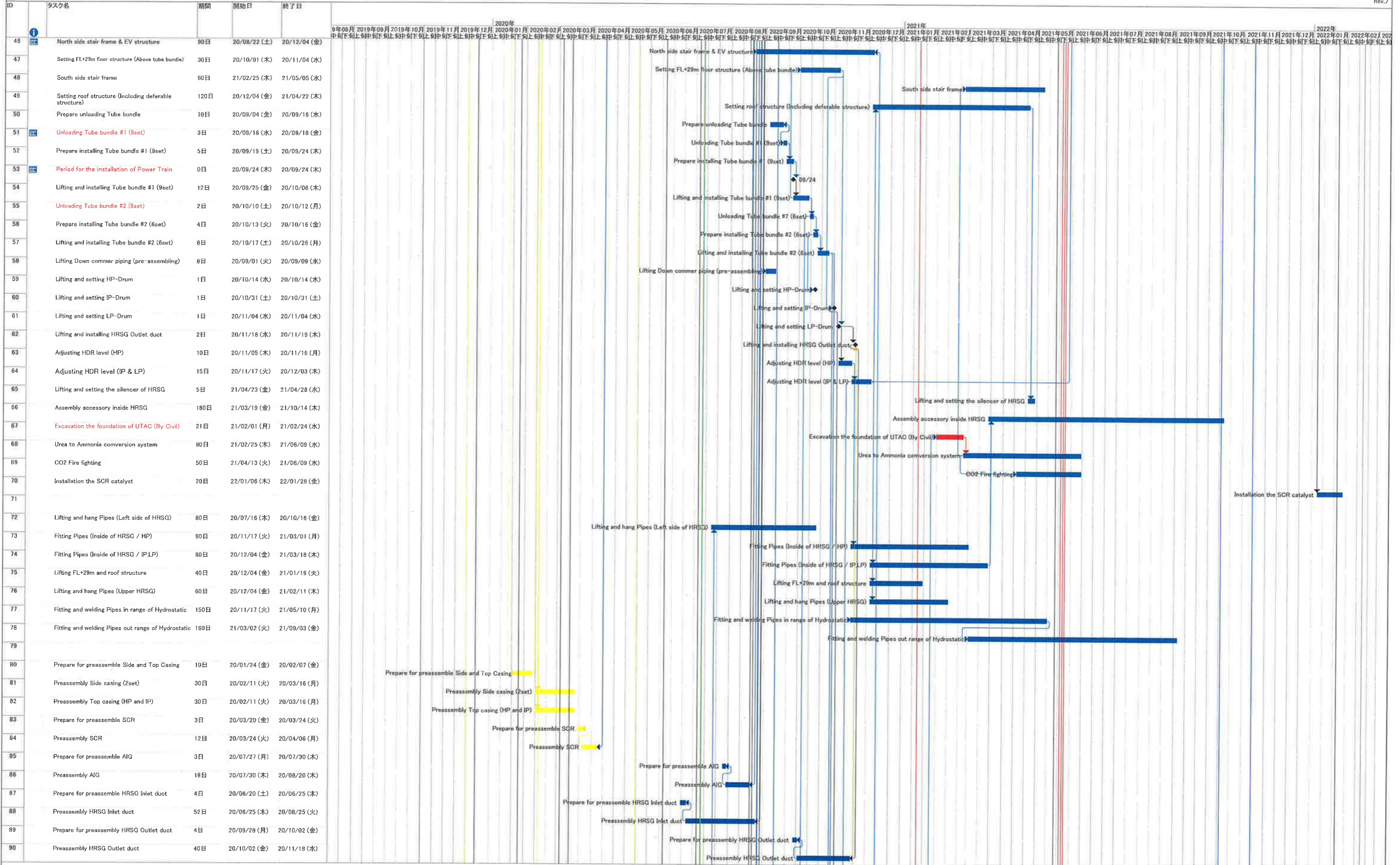

1. Change the starting date of installation below
  - ・ Installation HRSG was re-started from 23rd-Jun
  - ・ Installation Exhaust duct was re-started from 15st-May
2. To consider that structure of Takasago portion is delayed

4. To consider the delay of H/O date from PDC
5. Add the schedule of the electric work and the replacement the gantry crane for CWP

Construction Schedule of Unit-11

6-Jul-2020  
Rev.7

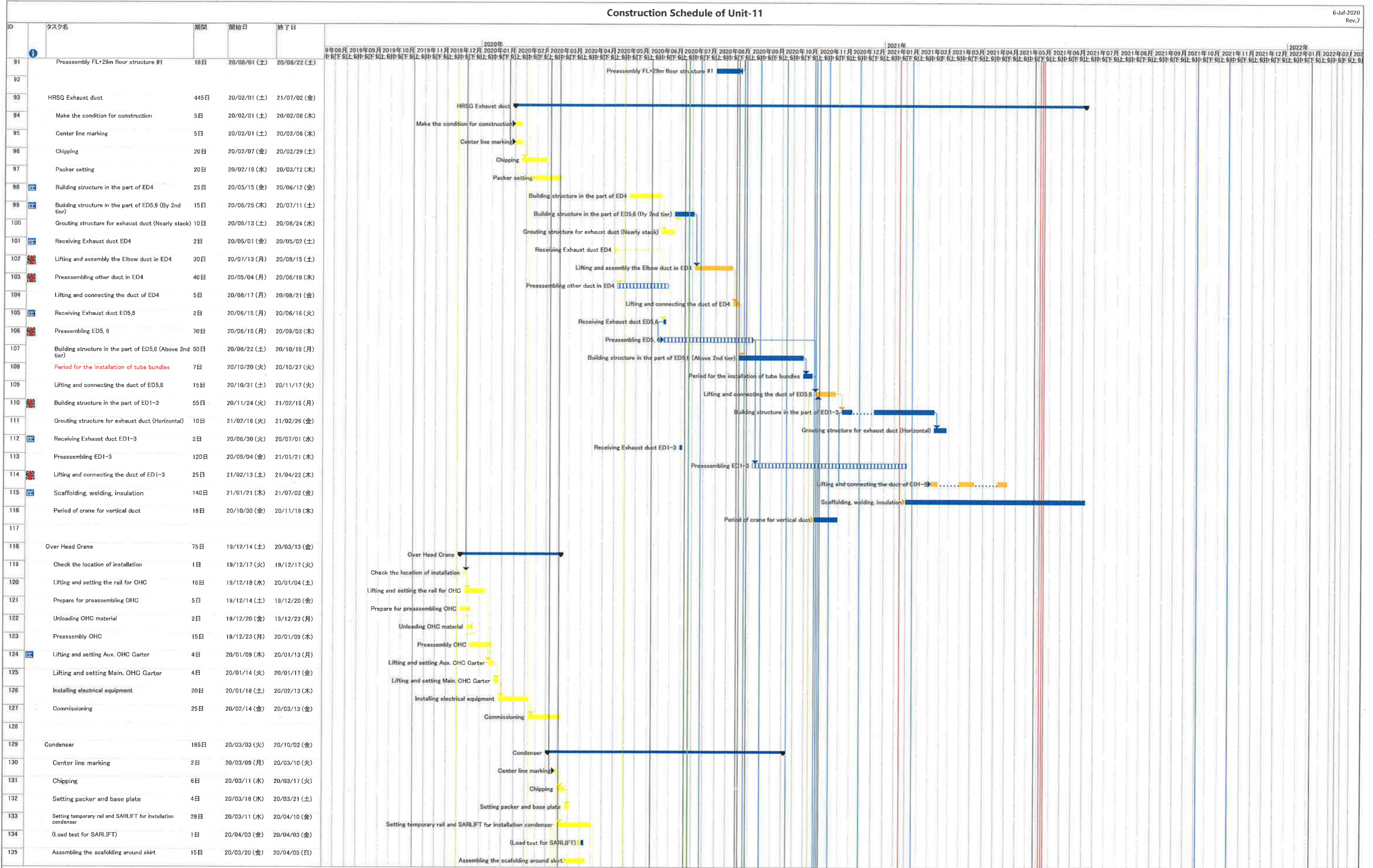

1. Change the starting date of installation below
  - ・ Installation HRSG was re-started from 23rd-Jun
  - ・ Installation Exhaust duct was re-started from 15st-May
2. To consider that structure of Takasago portion is delayed

4. To consider the delay of H/O date from PDC
5. Add the schedule of the electric work and the replacement the gantry crane for CWP

Construction Schedule of Unit-11

6-Jul-2020  
Rev.7

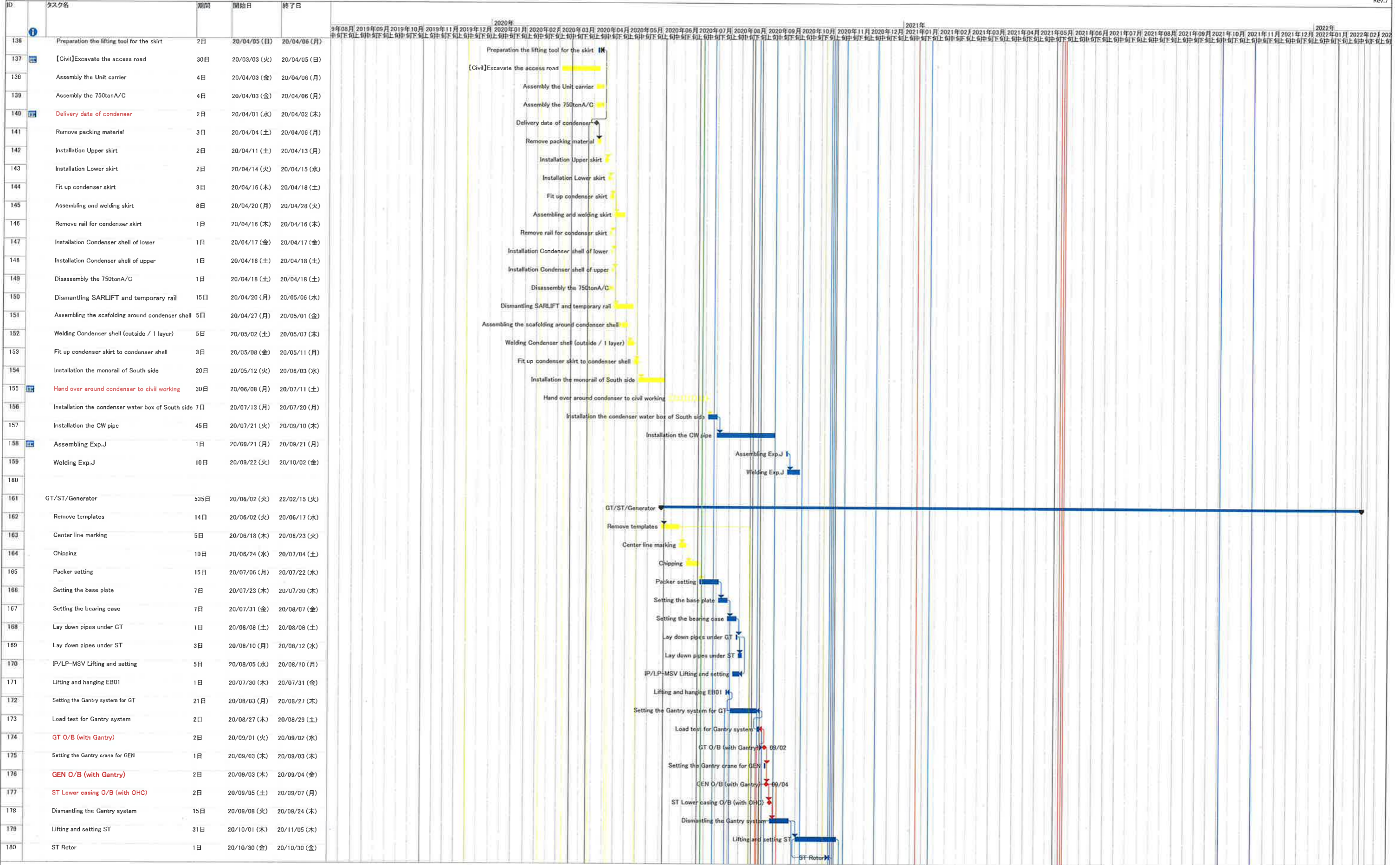

1. Change the starting date of installation below
  - ・ Installation HRSG was re-started from 23rd-Jun
  - ・ Installation Exhaust duct was re-started from 15st-May
2. To consider that structure of Takasago portion is delayed

4. To consider the delay of H/O date from PDC
5. Add the schedule of the electric work and the replacement the gantry crane for CWP

Construction Schedule of Unit-11

6-Jul-2020  
Rev.7

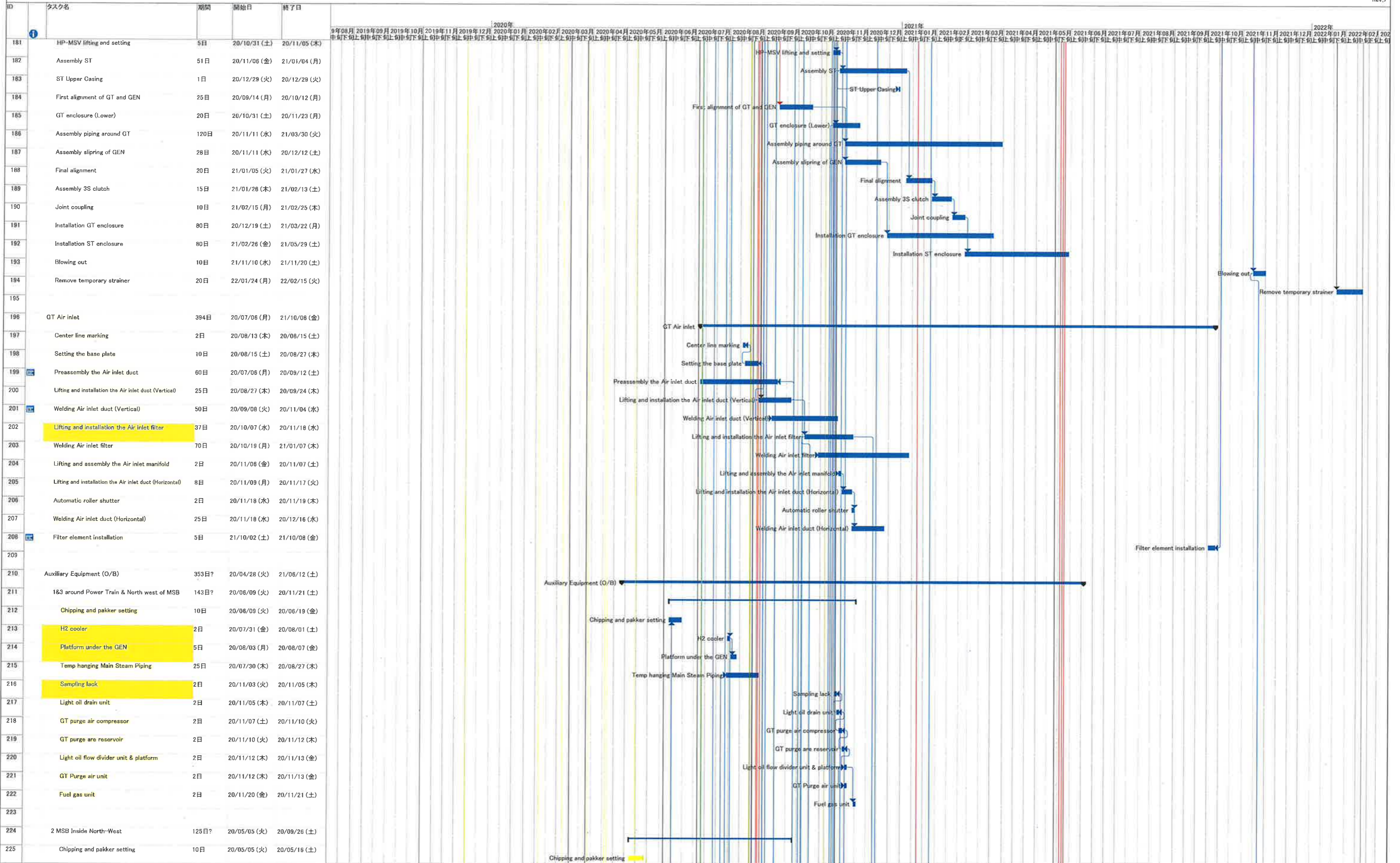

1. Change the starting date of installation below
  - ・ Installation HRSG was re-started from 23rd-Jun
  - ・ Installation Exhaust duct was re-started from 15st-May
2. To consider that structure of Takasago portion is delayed

4. To consider the delay of H/O date from PDC
5. Add the schedule of the electric work and the replacement the gantry crane for CWP

Construction Schedule of Unit-11

6-Jul-2020  
Rev.7

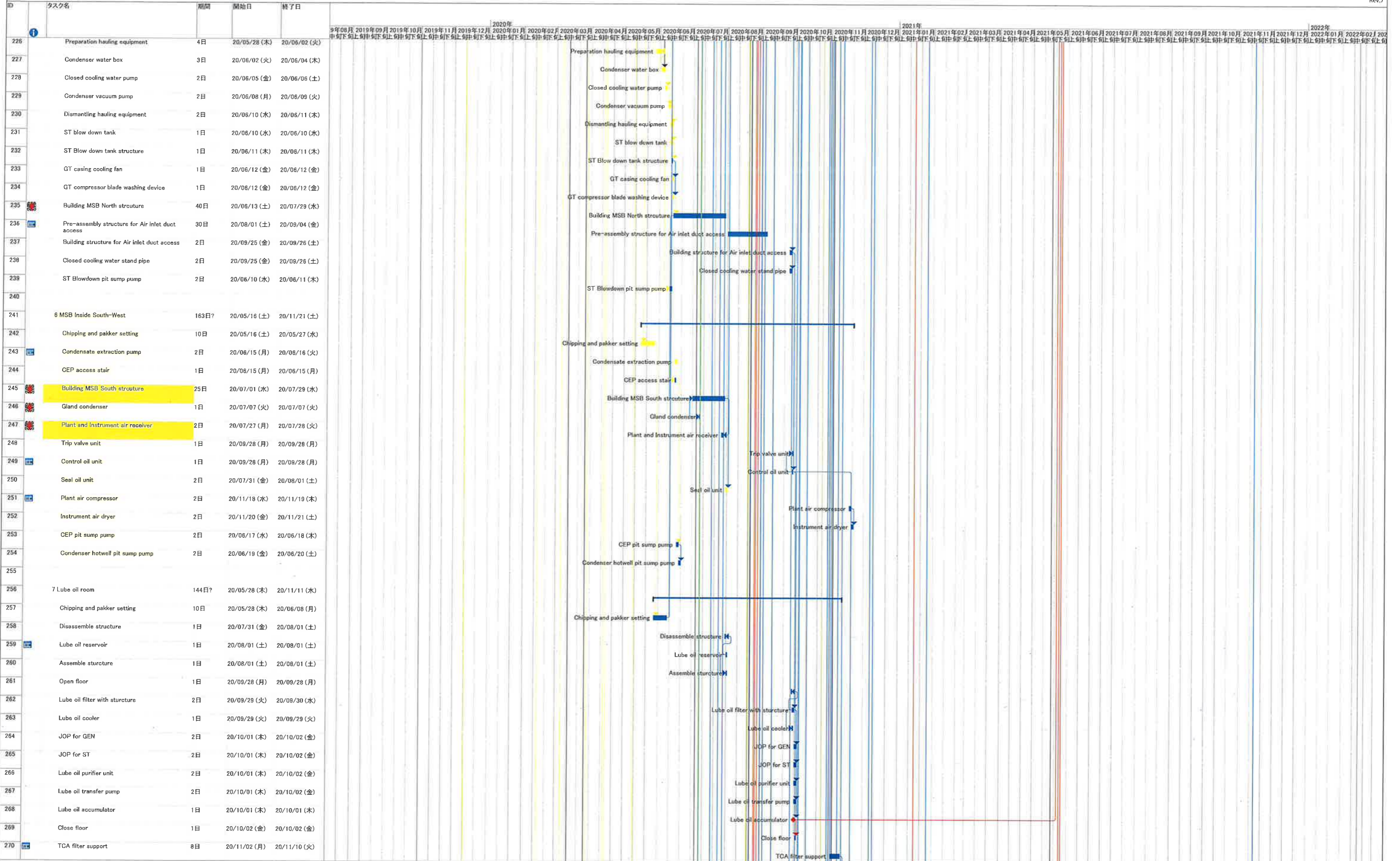

1. Change the starting date of installation below
  - ・ Installation HRSG was re-started from 23rd-Jun
  - ・ Installation Exhaust duct was re-started from 15st-May
2. To consider that structure of Takasago portion is delayed

4. To consider the delay of H/O date from PDC
5. Add the schedule of the electric work and the replacement the gantry crane for CWP

Construction Schedule of Unit-11

6-Jul-2020  
Rev.7

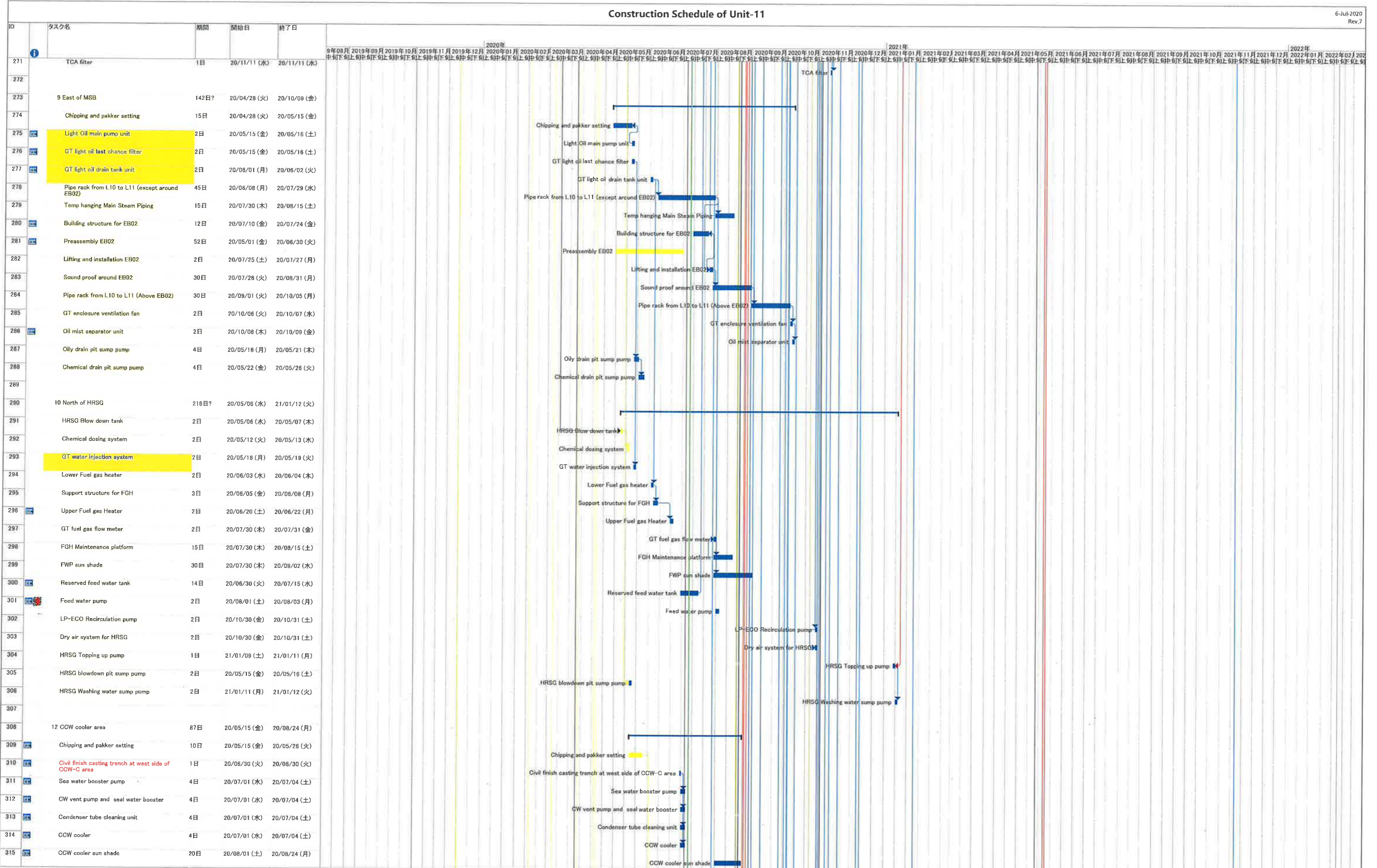

1. Change the starting date of installation below
  - ・ Installation HRSG was re-started from 23rd-Jun
  - ・ Installation Exhaust duct was re-started from 15st-May
2. To consider that structure of Takasago portion is delayed

4. To consider the delay of H/O date from PDC
5. Add the schedule of the electric work and the replacement the gantry crane for CWP

Construction Schedule of Unit-11

6-Jul-2020  
Rev.7

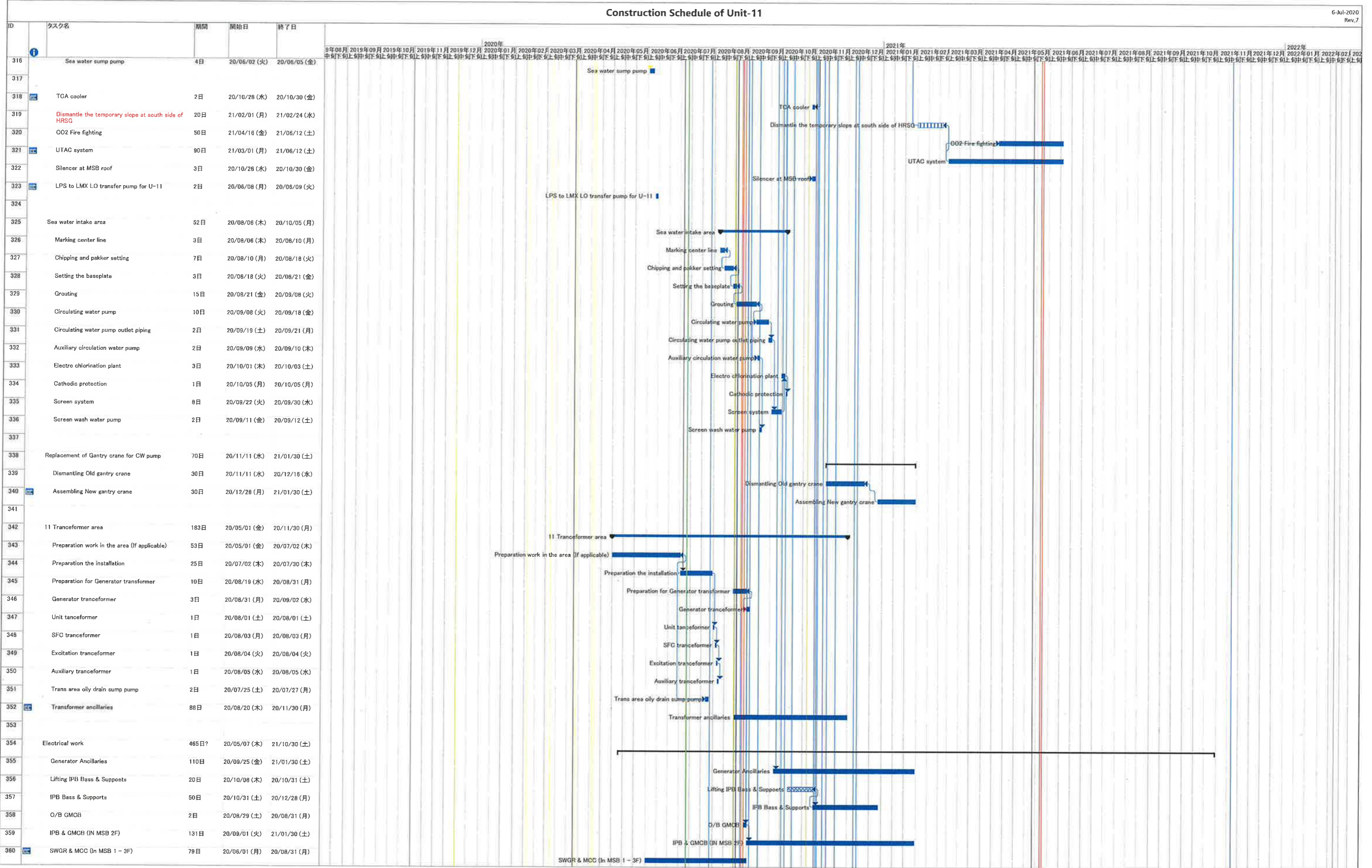

1. Change the starting date of installation below
  - ・ Installation HRSG was re-started from 23rd-Jun
  - ・ Installation Exhaust duct was re-started from 15st-May
2. To consider that structure of Takasago portion is delayed

4. To consider the delay of H/O date from PDC
5. Add the schedule of the electric work and the replacement the gantry crane for CWP



Construction Schedule of Unit-11

6-Jul-2020  
Rev.7

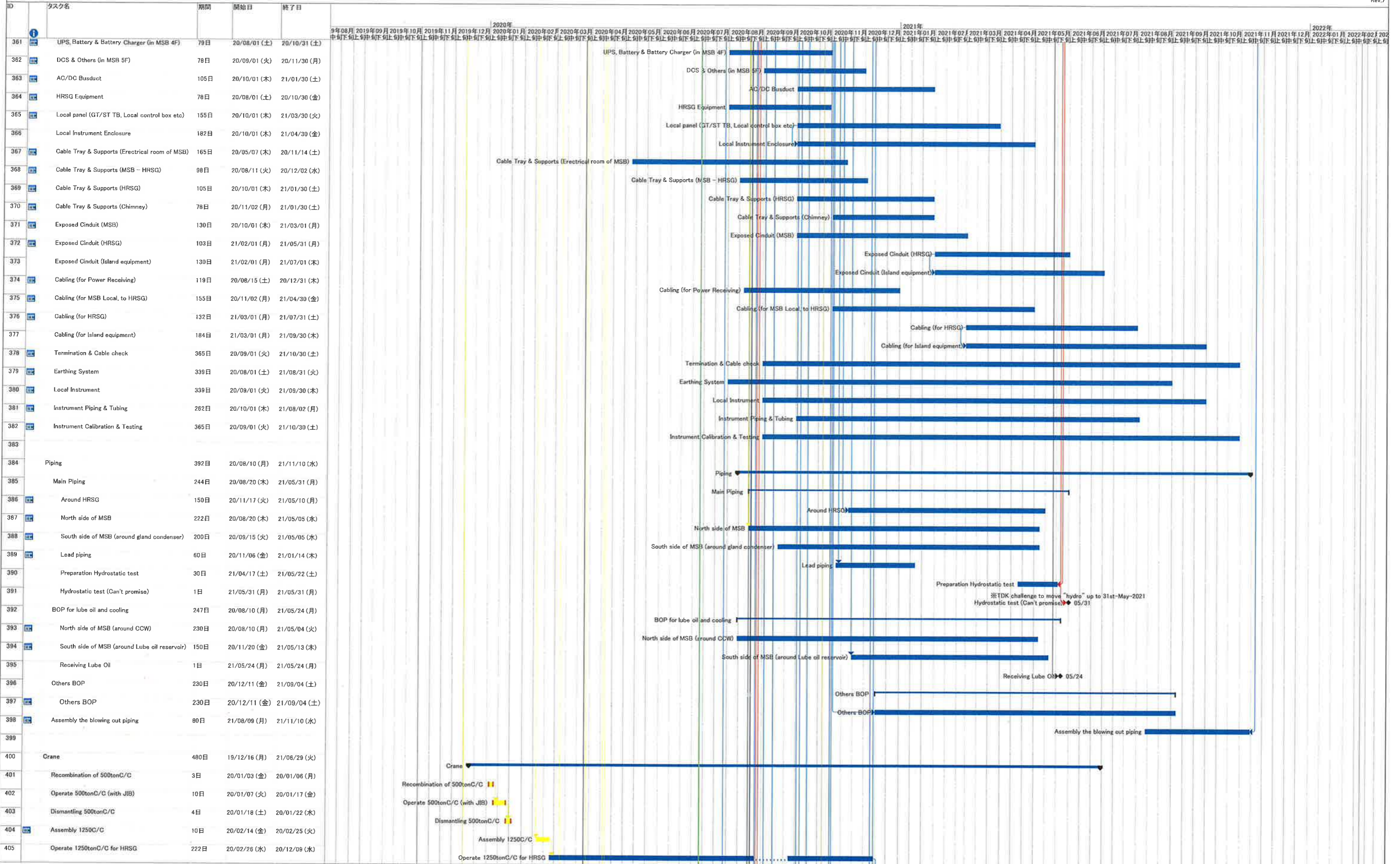

1. Change the starting date of installation below
  - ・ Installation HRSG was re-started from 23rd-Jun
  - ・ Installation Exhaust duct was re-started from 15th-May
2. To consider that structure of Takasago portion is delayed

4. To consider the delay of H/O date from PDC
5. Add the schedule of the electric work and the replacement the gantry crane for CWP

Construction Schedule of Unit-11

6-Jul-2020  
Rev.7

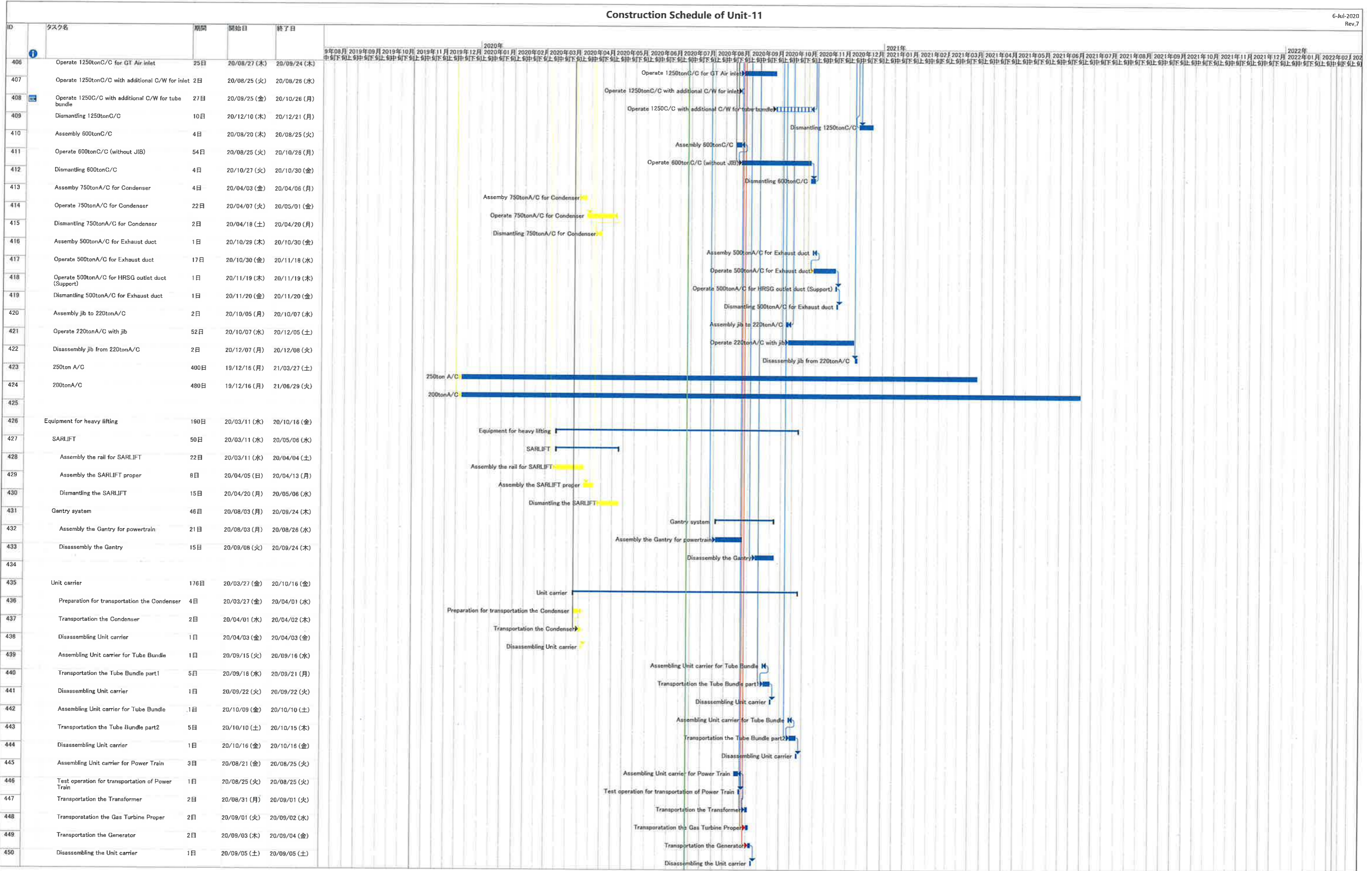

1. Change the starting date of installation below
  - ・ Installation HRSG was re-started from 23rd-Jun
  - ・ Installation Exhaust duct was re-started from 15st-May
2. To consider that structure of Takasago portion is delayed

4. To consider the delay of H/O date from PDC
5. Add the schedule of the electric work and the replacement the gantry crane for CWP

Contract No. 19/83002 Lamma Power Station Extension Civil and Building Works for Unit L12

MASTER PROGRAMME

Table with columns: ID, Task Name, Duration, Start, Finish, and a Gantt chart area showing task progress from Jan to Mar. Tasks include 'KEY DATES & MILESTONES', 'SITE POSSESSION DATES', 'COMPLETION DATES as per PS1.4.2 Time for Completion', and 'CONSTRUCTION'.

REVISÉ MASTER PROGRAMME 4 JAN 2021 Rev. 1-A logo for PAULY

Task legend, Milestone symbol, Summary, and Page 1 of 5





Contract No. 19/83002 Lamma Power Station Extension Civil and Building Works for Unit L12

MASTER PROGRAMME

Table with columns: ID, Task Name, Duration, Start, Finish, and a Gantt chart area showing tasks from Jan to Mar. Tasks include 'Section G (v) - Shunt Reactor Compound and External Works at Area F17', 'Section G (vi) - 275kV cable trenches and External Works at Area F18', 'Section G (vii) - Flood wall at No. 5 CW Intake Area along HUA at Area F20A', 'Section G (viii) - Flood wall at No. 5 CW Intake Area along HUA at Area F20B', 'Section G (ix) - Bund wall modification works at South Seafront Road at Area F21', 'Section G (x) - DAX Cable Diversion Works (from Part I to Part IV)', 'Section H - All remaining works shall be completed for reporting completion to BD and ready for OP inspection (PS1.4.4)', 'Defered works (MSB & HRSG) Listed in PS 1.4.4', 'Defered works (DAX1 and DAX2) Listed in PS 1.4.4', 'Defered works (External Work) Listed in PS 1.4.4', 'STATUTORY SUBMISSION, INSPECTION & APPROVAL', and 'EMSD LIFT Statutory Submission, Inspection and Approval'.

REVISED MASTER PROGRAMME 4 JAN 2021 Rev. 1-A logo with Paul Y text and graphic.

Task legend with icons for Task, Split, Milestone, and Summary.

**Contract No. 19/83002 Lamma Power Station Extension Civil and Building Works for Unit L12**

**MASTER PROGRAMME**

| ID  | Task Name   | Duration        | Start              | Finish              | Jan |  |  | Feb |  |  | Mar |  |  |  |
|-----|---|-----------------|--------------------|---------------------|-----|--|--|-----|--|--|-----|--|--|--|
|     |   |                 |                    |                     |     |  |  |     |  |  |     |  |  |  |
| 518 | TX Room: Install HKE Transformer, MEP Works & Testing                                   | 90 days         | Tue 12/7/22        | Sun 9/10/22         |     |  |  |     |  |  |     |  |  |  |
| 519 | TX Room: HKE Power Energization / Inspection  | 6 days          | Mon 10/10/22       | Sat 15/10/22        |     |  |  |     |  |  |     |  |  |  |
| 520 | TX Room: Metering Installation  | 12 days         | Sun 16/10/22       | Thu 27/10/22        |     |  |  |     |  |  |     |  |  |  |
| 521 | TX Room: HKE Power-ON Date  | 0 days          | Thu 27/10/22       | Thu 27/10/22        |     |  |  |     |  |  |     |  |  |  |
| 522 | <b>DSD Drainage Completion Memo</b>   | <b>65 days</b>  | <b>Mon 29/8/22</b> | <b>Tue 1/11/22</b>  |     |  |  |     |  |  |     |  |  |  |
| 523 | DSD: CCTV Survey Report on Completed Drainage   | 30 days         | Mon 29/8/22        | Tue 27/9/22         |     |  |  |     |  |  |     |  |  |  |
| 524 | DSD: Submitted CCTV Report & Form HPB1 of Completed Drainage to DSD For Technical Audit | 7 days          | Wed 28/9/22        | Tue 4/10/22         |     |  |  |     |  |  |     |  |  |  |
| 525 | DSD: Completed Drainage System including TMC Inspection/Technical Audit by DSD          | 14 days         | Wed 5/10/22        | Tue 18/10/22        |     |  |  |     |  |  |     |  |  |  |
| 526 | DSD: Preparation of Drainage Connection Completion Memo by DSD                          | 14 days         | Wed 19/10/22       | Tue 1/11/22         |     |  |  |     |  |  |     |  |  |  |
| 527 | DSD: Issue of Drainage Connection Completion Memo by DSD                                | 0 days          | Tue 1/11/22        | Tue 1/11/22         |     |  |  |     |  |  |     |  |  |  |
| 528 | <b>EPD Submission, Inspection and Approval</b>  | <b>60 days</b>  | <b>Thu 30/6/22</b> | <b>Mon 29/8/22</b>  |     |  |  |     |  |  |     |  |  |  |
| 529 | EPD: License Application to EPD under APCO (Cap 311) for Generator Sets                 | 0 days          | Thu 30/6/22        | Thu 30/6/22         |     |  |  |     |  |  |     |  |  |  |
| 530 | EPD: Vetting of Application by EPD under APCO (Cap 311) for Generator Sets              | 60 days         | Fri 1/7/22         | Mon 29/8/22         |     |  |  |     |  |  |     |  |  |  |
| 531 | EPD: Approval from EPD under APCO (Cap 311) for Generator Sets Installation             | 0 days          | Mon 29/8/22        | Mon 29/8/22         |     |  |  |     |  |  |     |  |  |  |
| 532 | <b>FSD VAC Statutory Submission, Inspection and Approval</b>                            | <b>150 days</b> | <b>Sat 16/7/22</b> | <b>Mon 12/12/22</b> |     |  |  |     |  |  |     |  |  |  |
| 533 | Preparation of FSD VAC Drawings and Submission to HEC                                   | 60 days         | Sat 16/7/22        | Tue 13/9/22         |     |  |  |     |  |  |     |  |  |  |
| 534 | HEC: Review and Approval  | 30 days         | Wed 14/9/22        | Thu 13/10/22        |     |  |  |     |  |  |     |  |  |  |
| 535 | Preparation of VAC Drawings and Submission to FSD                                       | 30 days         | Fri 14/10/22       | Sat 12/11/22        |     |  |  |     |  |  |     |  |  |  |
| 536 | FSD: Review and Approval  | 30 days         | Sun 13/11/22       | Mon 12/12/22        |     |  |  |     |  |  |     |  |  |  |
| 537 | <b>FSD Statutory Submission, Inspection and Approval</b>                                | <b>91 days</b>  | <b>Tue 28/2/23</b> | <b>Mon 29/5/23</b>  |     |  |  |     |  |  |     |  |  |  |
| 538 | Testing and Commissioning (Individual System - FSI Related)                             | 45 days         | Tue 28/2/23        | Thu 13/4/23         |     |  |  |     |  |  |     |  |  |  |
| 539 | FSD: All Sections FS Ingration Test by NSC_BS   | 15 days         | Fri 14/4/23        | Fri 28/4/23         |     |  |  |     |  |  |     |  |  |  |
| 540 | FSD: Completion of FS Integration Test by NSC_BS for FS314/501                          | 0 days          | Fri 28/4/23        | Fri 28/4/23         |     |  |  |     |  |  |     |  |  |  |
| 541 | FSD: Submit Form 213/314 & Form 501 Request for Inspection                              | 0 days          | Fri 28/4/23        | Fri 28/4/23         |     |  |  |     |  |  |     |  |  |  |
| 542 | FSD: FSD Makes Arrangement for Inspection   | 7 days          | Sat 29/4/23        | Fri 5/5/23          |     |  |  |     |  |  |     |  |  |  |
| 543 | FSD: FSD Inspection   | 12 days         | Sat 6/5/23         | Wed 17/5/23         |     |  |  |     |  |  |     |  |  |  |
| 544 | FSD: Completion of FS Inspection  | 0 days          | Wed 17/5/23        | Wed 17/5/23         |     |  |  |     |  |  |     |  |  |  |
| 545 | FSD: FSD Processing FS Certificate Form 172   | 12 days         | Thu 18/5/23        | Mon 29/5/23         |     |  |  |     |  |  |     |  |  |  |
| 546 | FSD: Issue of Fire Services FS Certificate Form 172                                     | 0 days          | Mon 29/5/23        | Mon 29/5/23         |     |  |  |     |  |  |     |  |  |  |
| 547 | <b>PRACTICAL COMPLETION</b>   | <b>216 days</b> | <b>Tue 30/5/23</b> | <b>Sun 31/12/23</b> |     |  |  |     |  |  |     |  |  |  |
| 548 | <b>BD Inspection</b>  | <b>97 days</b>  | <b>Tue 30/5/23</b> | <b>Sun 3/9/23</b>   |     |  |  |     |  |  |     |  |  |  |
| 549 | BD: Application Form BA13 for OP Application  | 21 days         | Tue 30/5/23        | Mon 19/6/23         |     |  |  |     |  |  |     |  |  |  |
| 550 | BD: BD Inspection Date  | 15 days         | Tue 20/6/23        | Tue 4/7/23          |     |  |  |     |  |  |     |  |  |  |
| 551 | BD: Reinspection date with defects and rectification works                              | 60 days         | Wed 5/7/23         | Sat 2/9/23          |     |  |  |     |  |  |     |  |  |  |
| 552 | BD: Obtain Occupation Permit (OP) from BD   | 1 day           | Sun 3/9/23         | Sun 3/9/23          |     |  |  |     |  |  |     |  |  |  |
| 553 | <b>As-Built Drawings &amp; Handover Documentation</b>                                   | <b>120 days</b> | <b>Wed 14/6/23</b> | <b>Wed 11/10/23</b> |     |  |  |     |  |  |     |  |  |  |
| 554 | Prepare and Submit As-Built Drawings & Handover Documentation                           | 45 days         | Wed 14/6/23        | Fri 28/7/23         |     |  |  |     |  |  |     |  |  |  |
| 555 | Review and Approval   | 45 days         | Sat 29/7/23        | Mon 11/9/23         |     |  |  |     |  |  |     |  |  |  |
| 556 | As-Built Drawings & Handover Documentation - Revision by MC                             | 30 days         | Tue 12/9/23        | Wed 11/10/23        |     |  |  |     |  |  |     |  |  |  |
| 557 | Revised As-Built Drawings & Handover Documentation - Final Submission                   | 0 days          | Wed 11/10/23       | Wed 11/10/23        |     |  |  |     |  |  |     |  |  |  |
| 558 | <b>Completion of the Whole Contract Works</b>   | <b>119 days</b> | <b>Mon 4/9/23</b>  | <b>Sun 31/12/23</b> |     |  |  |     |  |  |     |  |  |  |
| 559 | 1st Client Inspection for Review and Comments   | 30 days         | Mon 4/9/23         | Tue 3/10/23         |     |  |  |     |  |  |     |  |  |  |
| 560 | Defects and Rectification works   | 60 days         | Wed 4/10/23        | Sat 2/12/23         |     |  |  |     |  |  |     |  |  |  |
| 561 | 2nd Client Inspection   | 14 days         | Sun 3/12/23        | Sat 16/12/23        |     |  |  |     |  |  |     |  |  |  |
| 562 | Minor Defects Rectification Works and Final Inspection                                  | 15 days         | Sun 17/12/23       | Sun 31/12/23        |     |  |  |     |  |  |     |  |  |  |
| 563 | PRACTICAL COMPLETION  | 0 days          | Sun 31/12/23       | Sun 31/12/23        |     |  |  |     |  |  |     |  |  |  |



