

Revised Works Programme for 2no. DN1800 CW Outlet Pipes Installation - Culvert Outfall No. 4 + GRS Works

No.4 Outfall A&A+GRS (Rev.17) (26-10-2021)

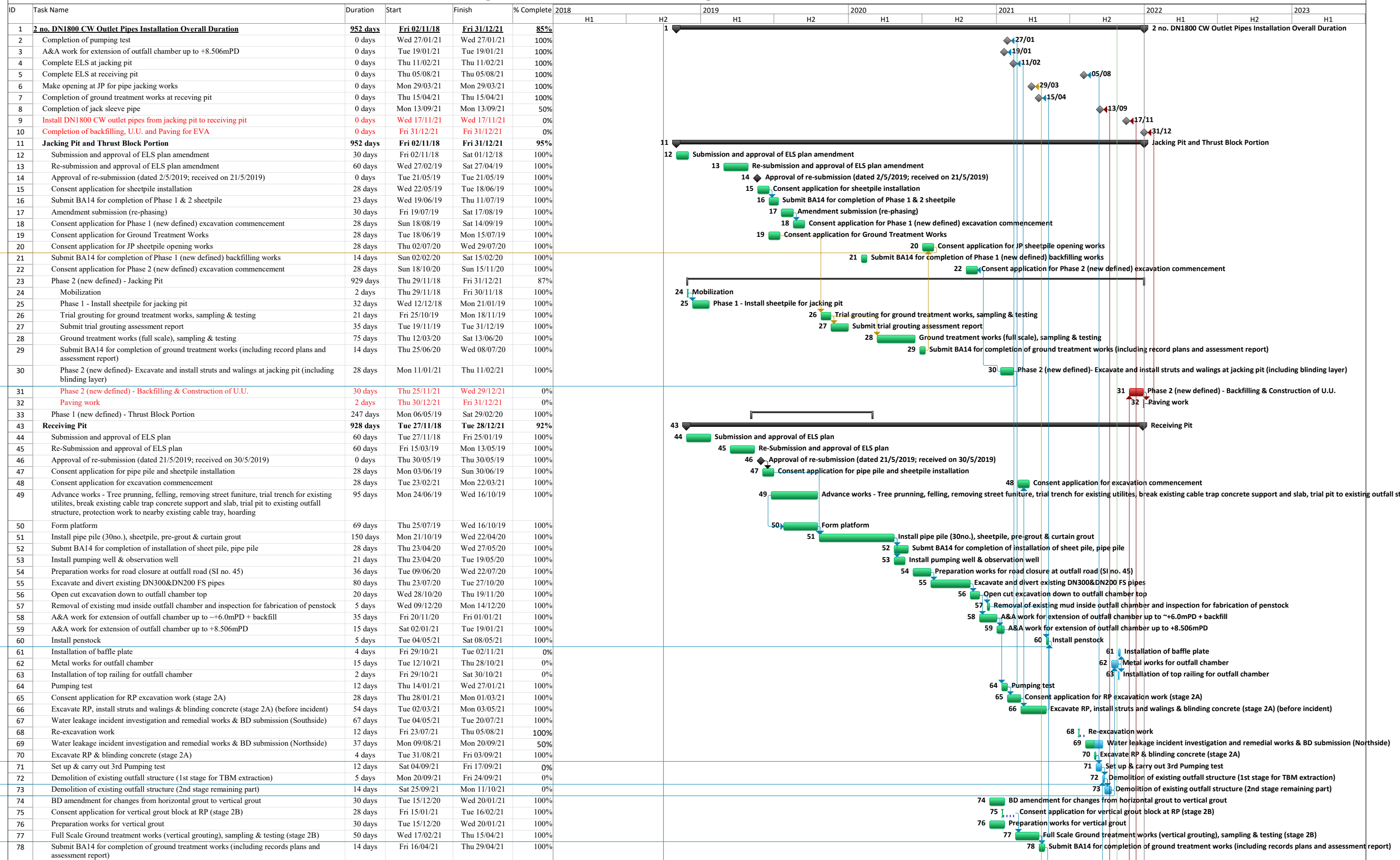

Paul Y Construction Co., Ltd.

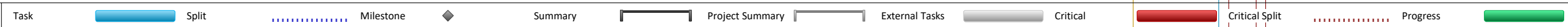

Revised Works Programme for 2no. DN1800 CW Outlet Pipes Installation - Culvert Outfall No. 4 + GRS Works

No.4 Outfall A&A+GRS (Rev.17) (26-10-2021)

ID	Task Name	Duration	Start	Finish	% Complete	2018		2019		2020		2021		2022		2023
						H1	H2	H1	H2	H1	H2	H1	H2	H1	H2	H1
79	Consent application for pipe pile opening works	28 days	Fri 23/04/21	Thu 20/05/21	100%											
80	Pipe pile opening works	5 days	Sat 04/09/21	Thu 09/09/21	0%											
81	Extraction of TBM (1st pipe)	4 days	Sat 25/09/21	Wed 29/09/21	0%											
82	RP - Backfilling	14 days	Mon 13/12/21	Tue 28/12/21	0%											
83	Pipe Jacking (2 no.)	226 days	Sat 20/02/21	Wed 10/11/21	78%											
84	Set up for pipe jacking works	20 days	Sat 20/02/21	Mon 15/03/21	100%											
85	Make opening at JP for pipe jacking works	2 days	Tue 16/03/21	Wed 17/03/21	100%											
86	Jack sleeve pipe no. 1 (first 40m of 70m)	30 days	Thu 18/03/21	Wed 21/04/21	100%											
87	Jack sleeve pipe no. 1 (final 30m of 70m) [Ground treatment works at RP shall be completed according to JP approval plan.]	20 days	Thu 22/04/21	Fri 14/05/21	100%											
88	Pick up TBM from receiving pit and re-setup at jacking pit	2 days	Thu 30/09/21	Fri 01/10/21	0%											
89	Jack sleeve pipe no. 2 (70m)	15 days	Thu 21/10/21	Sun 07/11/21	0%											
90	Pick up TBM from receiving pit	3 days	Mon 08/11/21	Wed 10/11/21	0%											
91	CW pipes installation and Inspection Manhole at Jacking Pit	48 days	Thu 21/10/21	Wed 15/12/21	0%											
92	Modify existing outfall structure for connection of CW pipe at outfall	30 days	Thu 11/11/21	Wed 15/12/21	0%											
93	Install DN1800 CW outlet pipes from jacking pit to receiving pit (1st pipe)	6 days	Thu 28/10/21	Wed 03/11/21	0%											
94	Install DN1800 CW outlet pipes from jacking pit to receiving pit (2nd pipe)	6 days	Thu 11/11/21	Wed 17/11/21	0%											
95	Annulus grout (1st pipe)	5 days	Thu 04/11/21	Tue 09/11/21	0%											
96	Annulus grout (2nd pipe)	5 days	Thu 18/11/21	Tue 23/11/21	0%											
97	Demolition of thrust block, cut sheet pile for connection of CW pipes to dog house at Jacking	3 days	Thu 18/11/21	Sat 20/11/21	0%											
98	CW pipes connection at Jacking Pit to existing portion	3 days	Mon 22/11/21	Wed 24/11/21	0%											
99	CW pipes connection to existing outfall structure at Receiving Pit	15 days	Thu 25/11/21	Sat 11/12/21	0%											
100	Gas pipe support foundation and pipe trench and associated external works at Area E14	247 days	Mon 17/02/20	Sat 12/12/20	72%											
109	L12&L13 Outlet culvert(Connection to Jacking Pit) at Area E15(A) and associated external works at area E15(B)	357 days	Sat 15/02/20	Wed 21/04/21	59%											
117	Gas Receiving Station and L11 Gas Receiving Station Equipment Room(GRS) area extension at Area E16	202 days	Thu 12/03/20	Sat 14/11/20	90%											

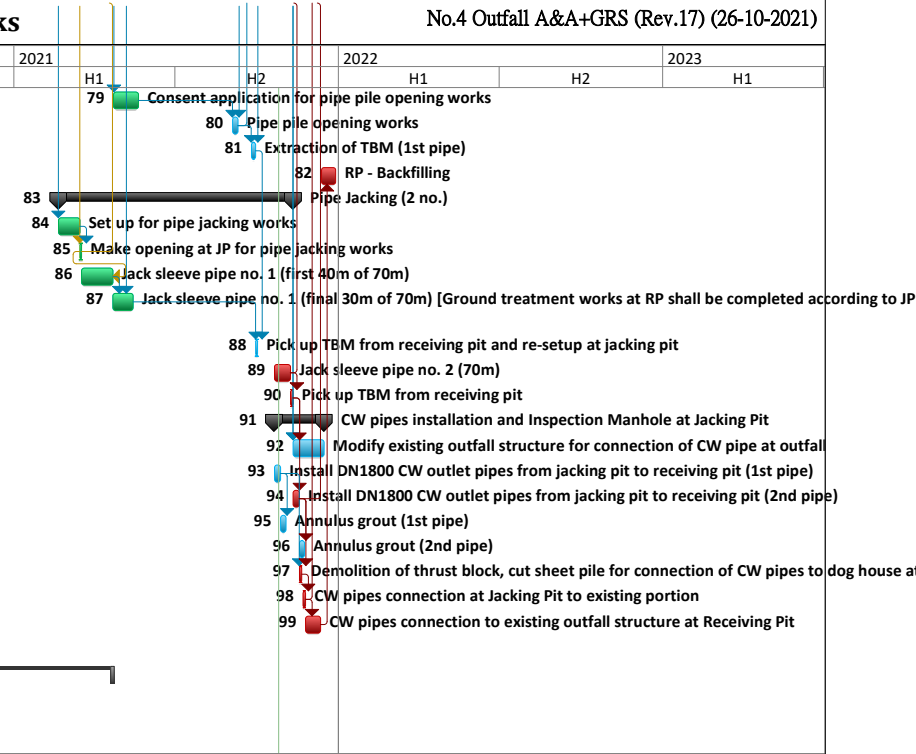

Construction Schedule of Unit-11

6-Jul-2020
Rev.7

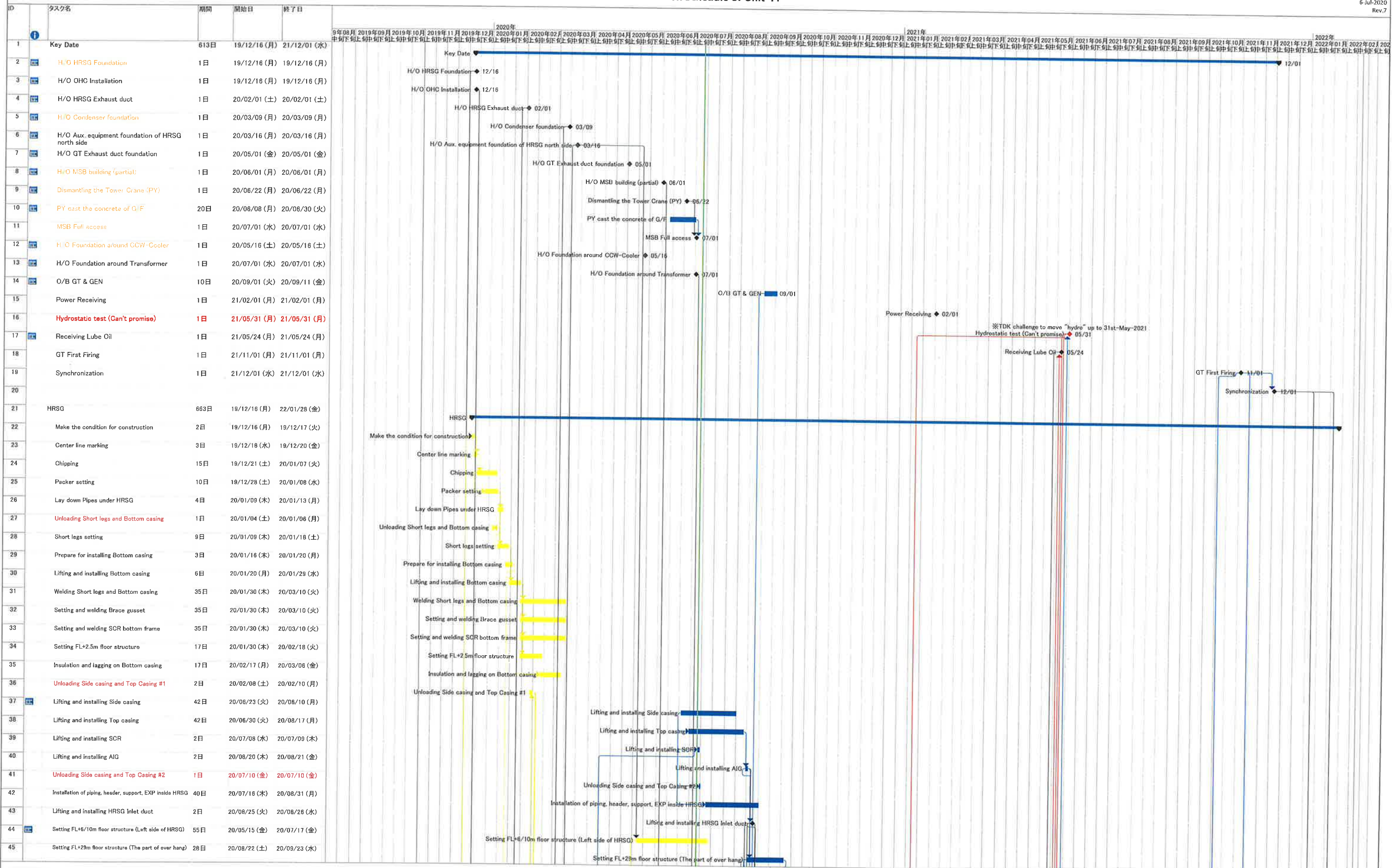

1. Change the starting date of installation below
 - ・ Installation HRSFG was re-started from 23rd-Jun
 - ・ Installation Exhaust duct was re-started from 15th-May
2. To consider that structure of Takasago portion is delayed

4. To consider the delay of H/O date from PDC
5. Add the schedule of the electric work and the replacement the gantry crane for CWP

Construction Schedule of Unit-11

6-Jul-2020
Rev.7

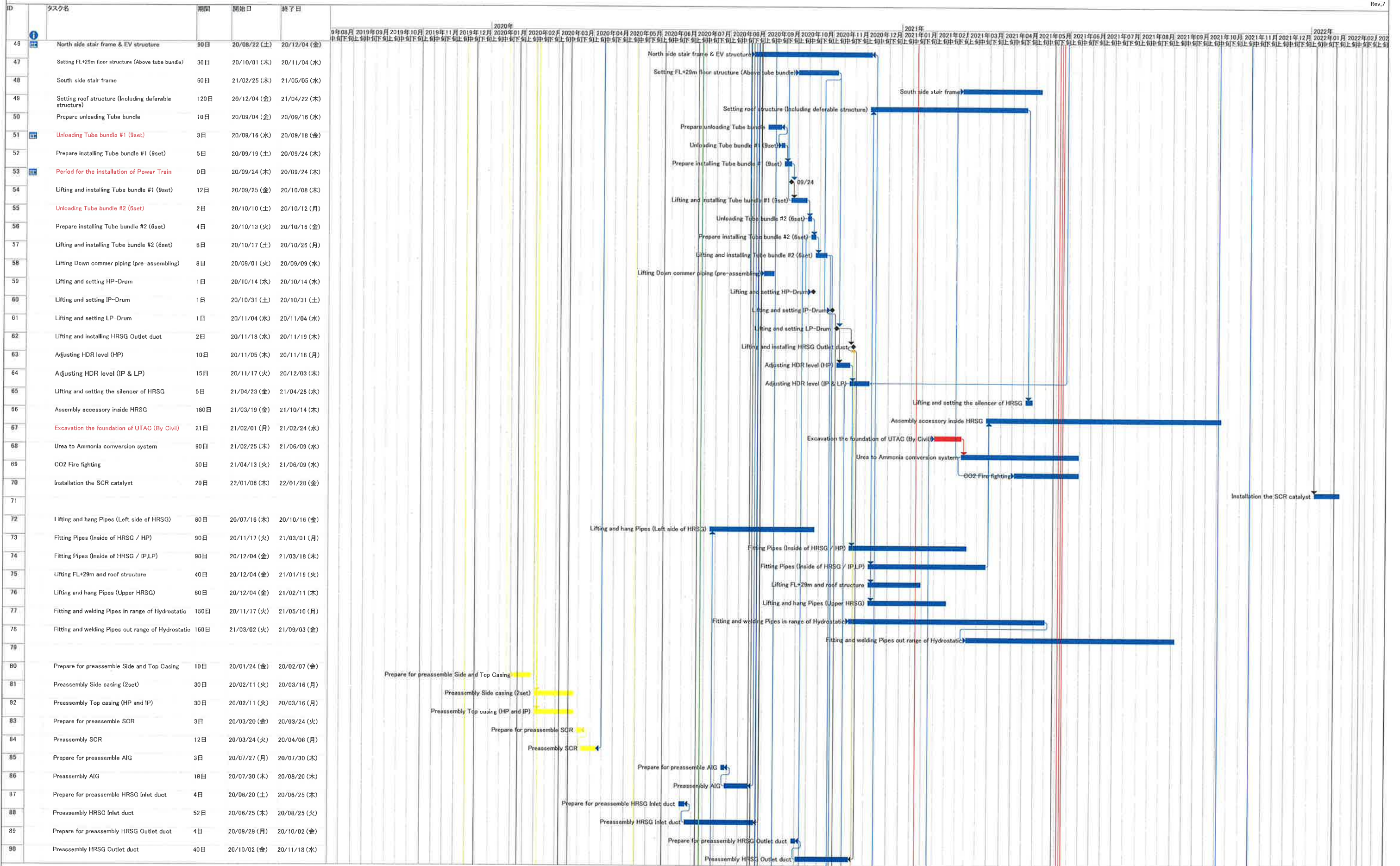

1. Change the starting date of installation below
 - ・ Installation HRSG was re-started from 23rd-Jun
 - ・ Installation Exhaust duct was re-started from 15st-May
2. To consider that structure of Takasago portion is delayed

4. To consider the delay of H/O date from PDC
5. Add the schedule of the electric work and the replacement the gantry crane for CWP

Construction Schedule of Unit-11

6-Jul-2020
Rev.7

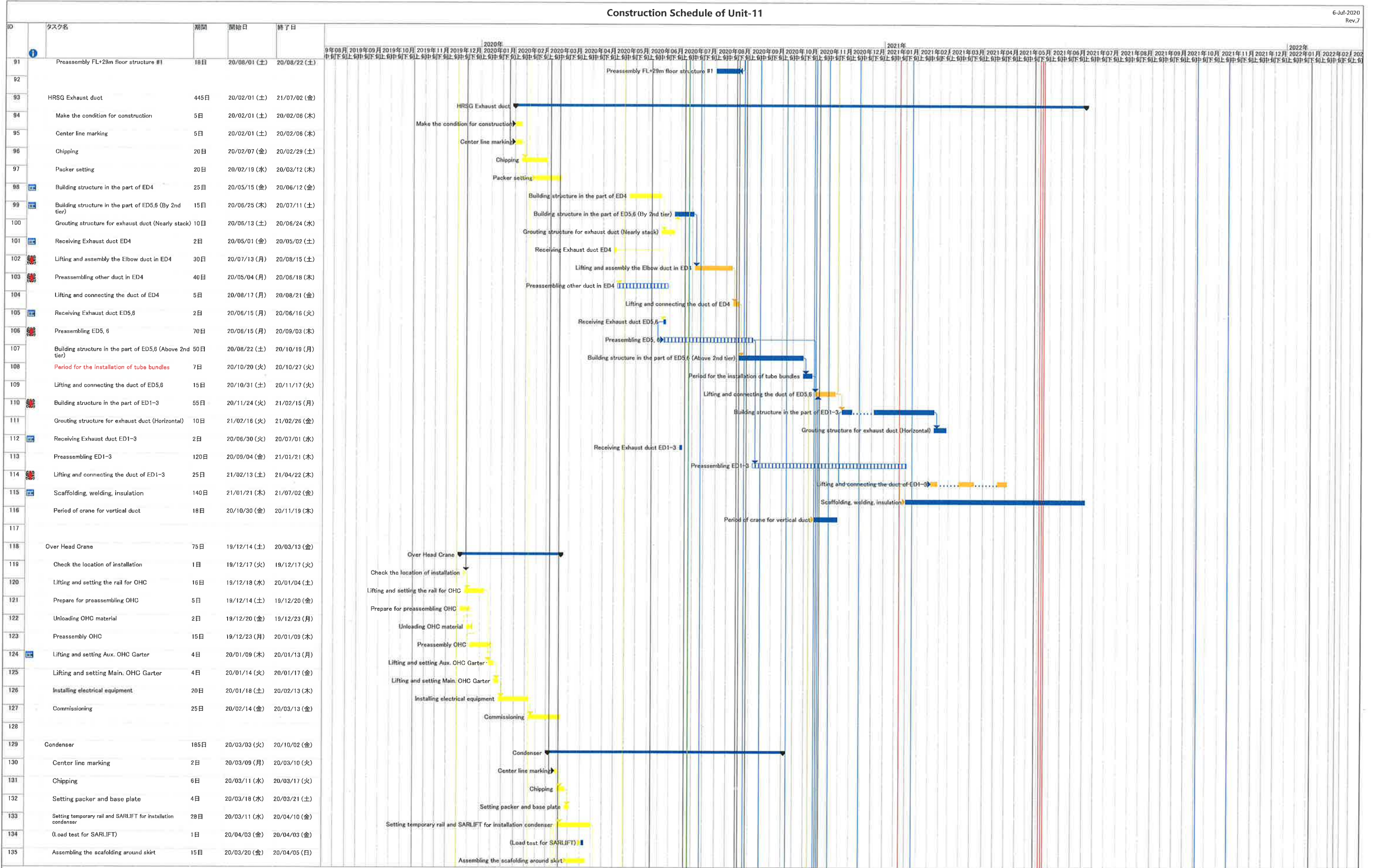

1. Change the starting date of installation below
 - ・ Installation HRSG was re-started from 23rd-Jun
 - ・ Installation Exhaust duct was re-started from 15th-May
2. To consider that structure of Takasago portion is delayed

4. To consider the delay of H/O date from PDC
5. Add the schedule of the electric work and the replacement the gantry crane for CWP

Construction Schedule of Unit-11

6-Jul-2020
Rev.7

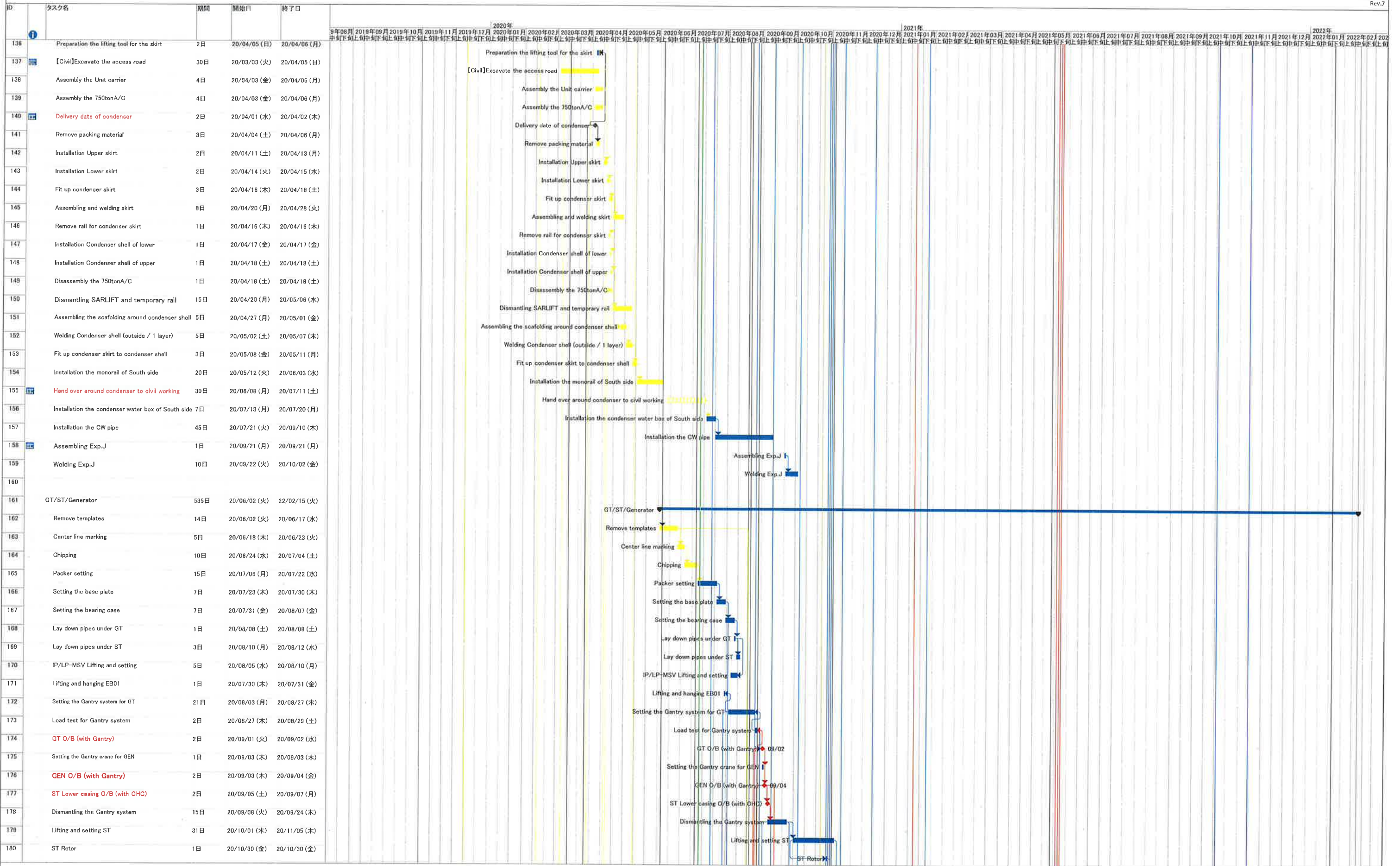

1. Change the starting date of installation below
 - ・ Installation HRSG was re-started from 23rd-Jun
 - ・ Installation Exhaust duct was re-started from 15st-May
2. To consider that structure of Takasago portion is delayed

4. To consider the delay of H/O date from PDC
5. Add the schedule of the electric work and the replacement the gantry crane for CWP

Construction Schedule of Unit-11

6-Jul-2020
Rev.7

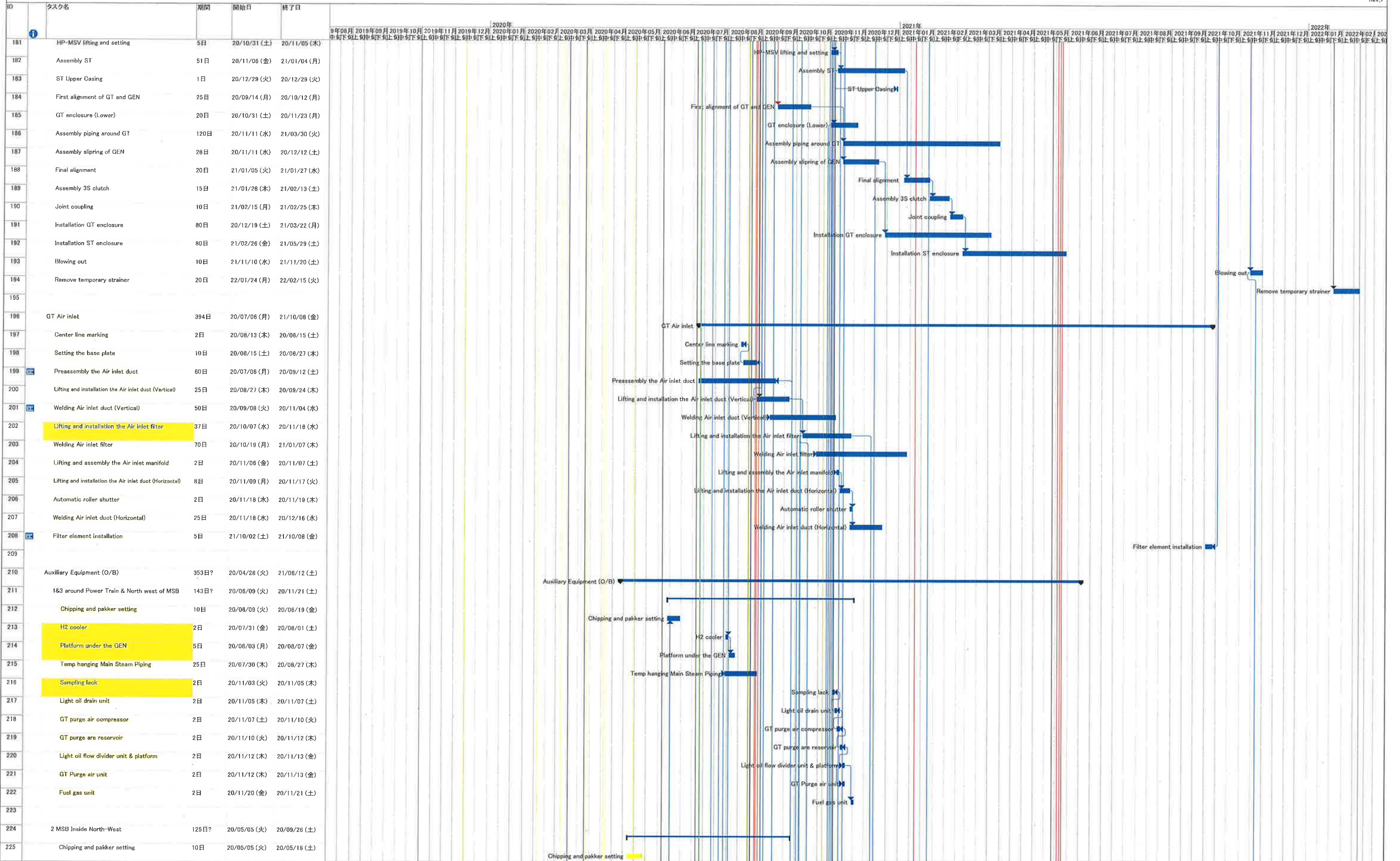

1. Change the starting date of installation below
 - ・ Installation HRSG was re-started from 23rd-Jun
 - ・ Installation Exhaust duct was re-started from 15st-May
2. To consider that structure of Takasago portion is delayed

4. To consider the delay of H/O date from PDC
5. Add the schedule of the electric work and the replacement the gantry crane for CWP

Construction Schedule of Unit-11

6-Jul-2020 Rev.7

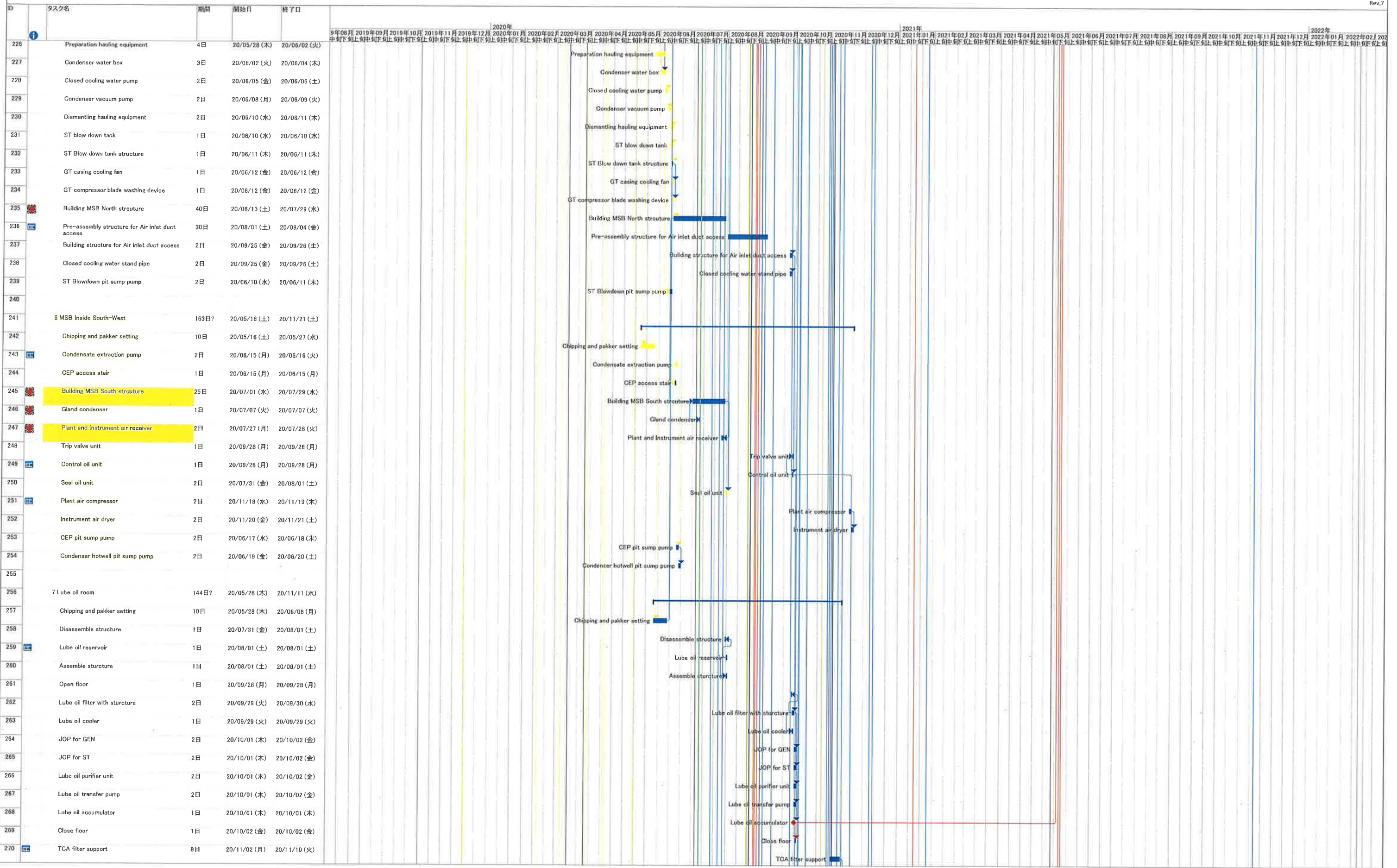

1. Change the starting date of installation below
 - ・ Installation HRSG was re-started from 23rd-Jun
 - ・ Installation Exhaust duct was re-started from 15th-May
2. To consider that structure of Takasago portion is delayed

4. To consider the delay of H/O date from PDC
5. Add the schedule of the electric work and the replacement the gantry crane for CWP

Construction Schedule of Unit-11

6-Jul-2020
Rev.7

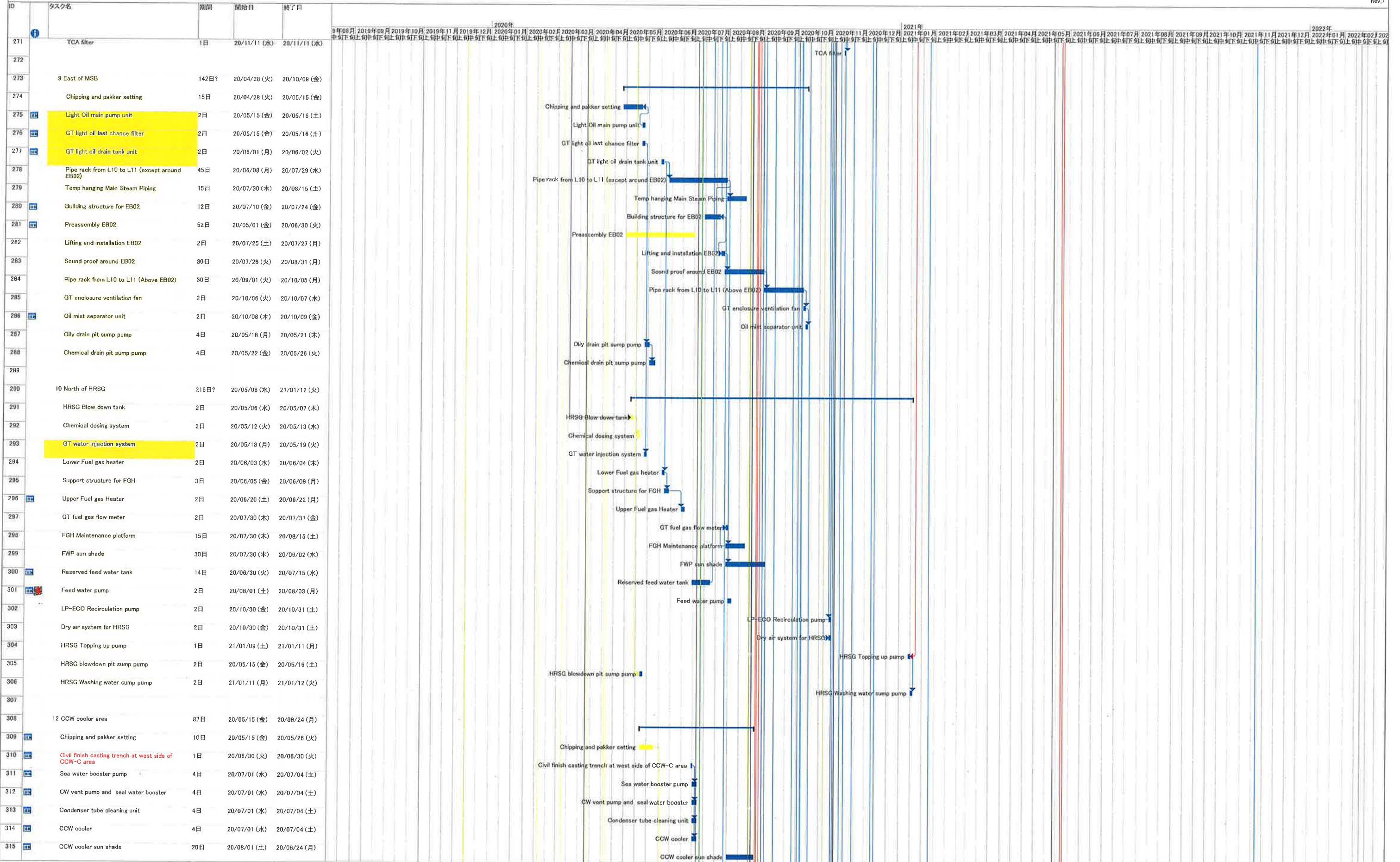

1. Change the starting date of installation below
 - ・ Installation HRSG was re-started from 23rd-Jun
 - ・ Installation Exhaust duct was re-started from 15st-May
2. To consider that structure of Takasago portion is delayed

4. To consider the delay of H/O date from PDC
5. Add the schedule of the electric work and the replacement the gantry crane for CWP

Construction Schedule of Unit-11

6-Jul-2020
Rev.7

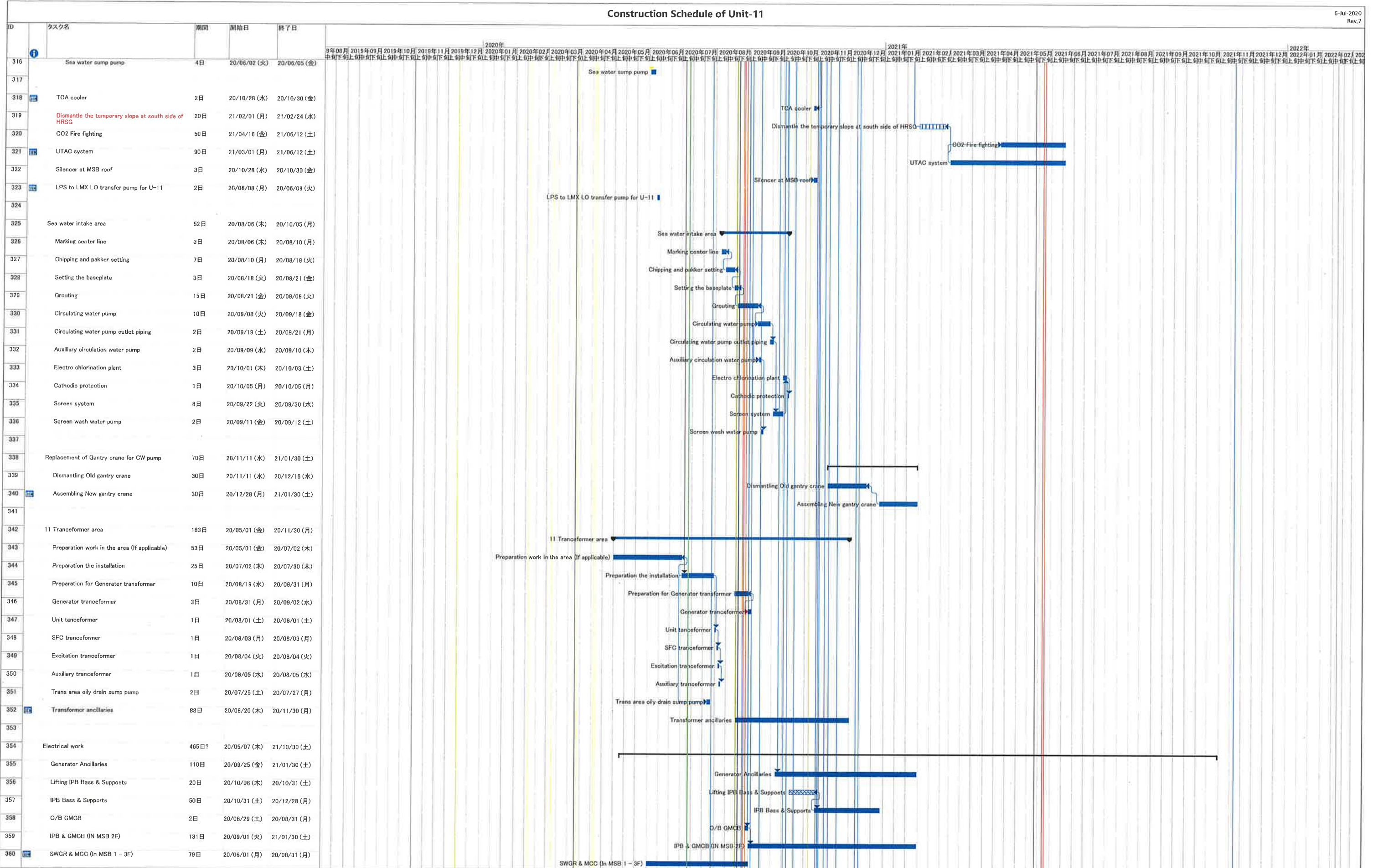

1. Change the starting date of installation below
 ・ Installation HRSG was re-started from 23rd-Jun
 ・ Installation Exhaust duct was re-started from 15st-May
 2. To consider that structure of Takasago portion is delayed

4. To consider the delay of H/O date from PDC
 5. Add the schedule of the electric work and the replacement the gantry crane for CWP

Construction Schedule of Unit-11

6-Jul-2020
Rev.7

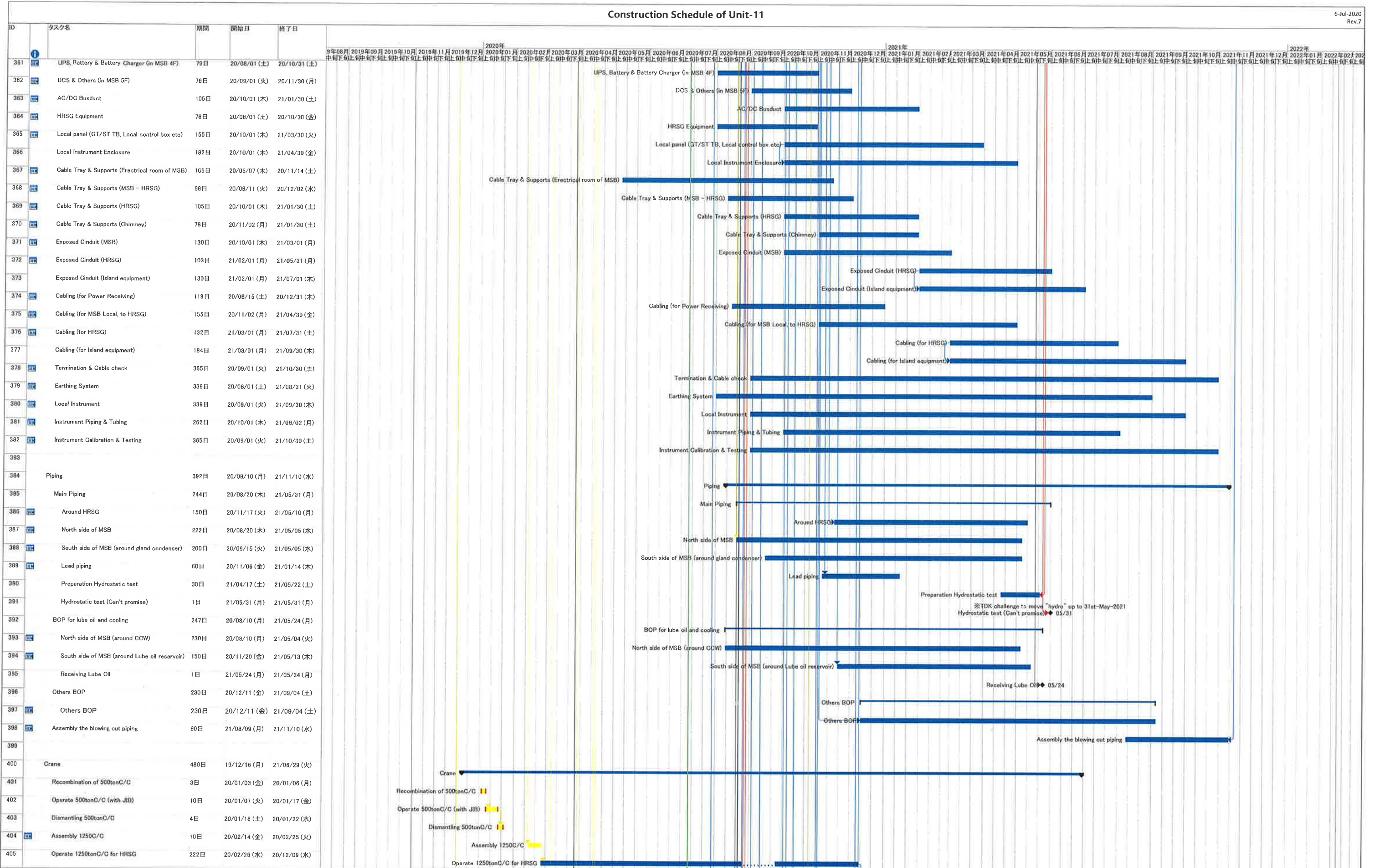

1. Change the starting date of installation below
 - ・ Installation HRSG was re-started from 23rd-Jun
 - ・ Installation Exhaust duct was re-started from 15th-May
2. To consider that structure of Takasago portion is delayed

4. To consider the delay of H/O date from PDC
5. Add the schedule of the electric work and the replacement the gantry crane for CWP

Construction Schedule of Unit-11

6-Jul-2020
Rev.7

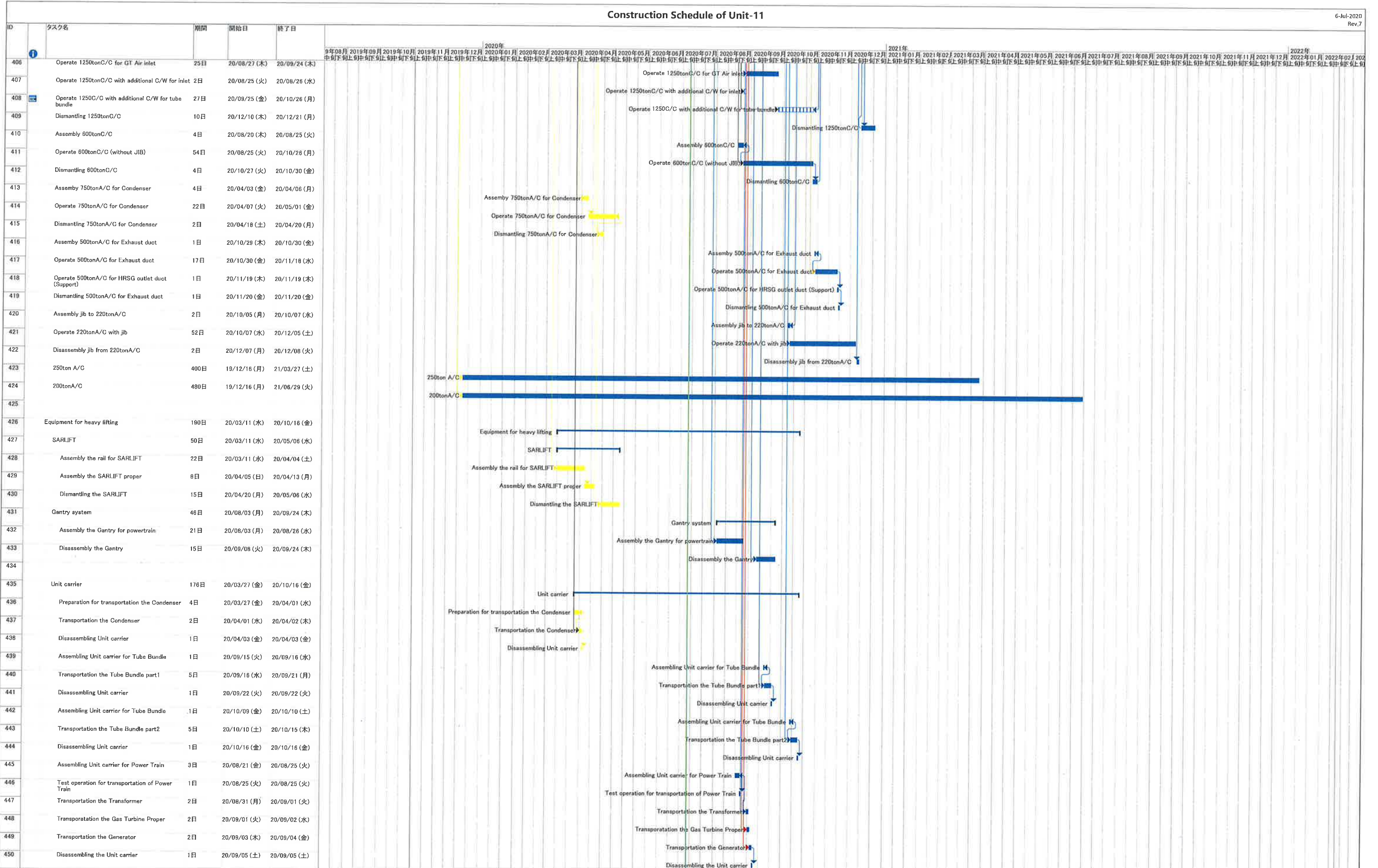

1. Change the starting date of installation below
 - ・ Installation HRSG was re-started from 23rd-Jun
 - ・ Installation Exhaust duct was re-started from 15st-May
2. To consider that structure of Takasago portion is delayed

4. To consider the delay of H/O date from PDC
5. Add the schedule of the electric work and the replacement the gantry crane for CWP

Contract No. 19/83002 Lamma Power Station Extension Civil and Building Works for Unit L12

Master Programme

ID	Task Name	Feb	Mar	Apr
1	KEY DATES & MILESTONES			
2	Contract Period			
3	Deferred Work Completion Key Dates			
4	Substantial Completion of the Whole Contract Works (1123 Days)			
5	SITE POSSESSION DATES			
6	Site Possession Date as phased site possession plan and PS1.4.2			
7	Site Possession Date as phased site possession plan and PS1.4.2			
8	Site Possession Date as phased site possession plan and PS1.4.2			
9	Site Possession Date as phased site possession plan and PS1.4.2			
10	Site Possession Date as phased site possession plan and PS1.4.2			
11	Site Possession Date as phased site possession plan and PS1.4.2			
12	COMPLETION DATES as per PS1.4.2 Time for Completion			
13	Section A1 (i) - Area south of L12 MSB and L12 HRSG from GL12-F eastwards leading to Chimney Road at Area F1 & F2			
14	Section A1 (ii) - Supporting structures for overhead cranes of L12 MSB including the associated roof structure except the roof deferred works			
15	Section A2 (i) External Works including CW Inlet Culvert at Area F8A			
16	Section A2 (ii) External Works including CW Intet Culvert at Area F8B			
17	Section A2 (iii) External Works including CW Inlet Culvert at Area F8C			
18	Section B1 - Area south of L12 MSB from GL12-F westwards leading to Station Road at Area F3			
19	Section B2 (i) - Southern Part of L12 HRSG areas and its surrounding refer to Area F6B as shown in drawing no 553/03/2040 including the foundations for Gas Exhaust Duct			
20	Section B2 (ii) - Remaining northern part of L12 HRSG area and its surrounding at Area F6A and F6C			
21	Section B2 - (iii) L12 Turbo Block foundation including the L12 MSB ground floor together with the equipment foundations between GL 12-F to 12-H and 12-1 to 12-6 for the installation of power generator, air inlet duct and lube oil reservoir			
22	Section B2 - (iv) G/F of L12 MSB including the Condenser Pit, Circulating Water Pipe Pit and equipment foundations between GL 12-B to 12-C and 12-1 to 12-6 for the installation of condenser			
23	Section C - (i) Roads and external grounds surrounding L12 MSB and L12 HRSG in addition to the southern & eastern areas mentioned above in Area F5			
24	Section C - (ii) Whole of L12 MSB including the pipe and cable rack along south façade of L12 MSB with all underground utilities at Area F4 including C.W. Inlet and Outlet Culvert except the deferred works			
25	Section C - (iii) Link Bridge between L11 and L12 MSB including their associated A&A at L11 MSB			
26	Section D - (i) Microwave Antenna Room and Chimney Windshiled for the installation of miscrowave equipment and antenna			
27	Section D (ii) - No. 5 Chimney with L12 Steel Flue liner			
28	Section E (i) Tx Room of Administration and Control Building			
29	Section E (ii) - G/F, 1/F, 2/F & Hoisting Well of Admin. & Control Building			
30	Section E (iii) - Whole of Admin. And Control Building			
31	Section F (i) - Gas Receiving Station and L12 Gas Receiving Station Equipment Room (GRS) Area Extension at Area F14			
32	Section F (ii) - Pipe and Cable rack and external work at Area F9A and F9B			
33	Section F (iii) - No. 5 CW Equipment Room, pipe and cable rack, external works at Area F10			
34	Section G (i) - External Work surrounding Area F11			
35	Section G (ii) - External Works at Area F12 & F13			
36	Section G (iii) - FS Modification works along South Seafront Road at Area F15			
37	Section G (iv) - 275kV cable trenches and External Works at Area F16			
38	Section G (v) - Shunt Reactor Compound and External Works at Area F17			
39	Section G (vi) - 275kV cable trenches and External Works at Area F18			
40	Section G (vii) - Flood Wall at No. 4 CW Intake Area along HUA at Area F20A			
41	Section G (viii) - Flood wall at No. 5 CW Intake Area along HUA at Area F20B			
42	Section G (ix) - Bund wall modification works at South Seafront Road at Area F21			
43	Section G (x) - DAX Cable Diversion Works (from Part I to Part IV)			
44	Section H - All remaining works shall be completed for reporting completion to BD and ready for OP inspection			
45	GENERAL & PRELIMINARY			
46	First Mobilization			
47	Set up Temporary Site Office and Welfare Facilitites			
48	Permit Applications & Statuary Submissions			
49	Existing Utilities scanning & Excavation Permit			
50	Tower Crane erections			
51	TECHNICAL SUBMISSION AND APPROVAL			
52	BD Approval & Consent (If required)			
53	Submission and Approval of Master Programme			
54	Work Execution Overall Plan submission & approval			
55	Material Submissions and approval			
56	Method Statement submission and approval			
57	BIM Model, CSD & CBWD Submission & approval			
58	Structure Steelwork Connection Design Submission & BD approval			
59	Structure Steelwork Shop Drawing & Approval			
60	Metal Cladding, louvre & windows submission & BD approval			
61	Metal Cladding, louvre & windows shop drawing submission			
62	Order, Off Site Fabrication and Delivery (S. Steel & Cladding & louvres)			
63	ELS Submission and BD approval			
64	No. 5 Chimney windshield temporary work submission, approval & fabrication			
65	Steel Flue Assessment Report and Design Drawings submission & approval			
66	Folding Shutters Shop Drawing Submission & Approval			
67	Fabrication & Delivery of Folding Shutters			
68	Sewage Pump System Design submission & approval			
69	Fabrication & Delivery of Sewage Pump			
70	Other material submission & approval & delivery			
71	Other material submission & approval & delivery			
72	CONSTRUCTION			
73	Coordination with the Employer's Specialist Contractors			
74	Installation of Puddle Pipes at C.W. outlet Culvert			
75	Installation of Puddle Pipes at C.W. Inlet Culvert			
76	Template setting at L12 Turbo Block Foundation			
77	Template setting of holding down bolts at HRSG column base			
78	I-beam / channel base installation on top of transformer foundations at Transformer Area			
79	Overhead crane erection at turbine hall using access through a temporary opening at L12 MSB roof between GL12-G to 12-H and 12-2 to 12-6			
80	Condenser assembly and erection using access through a temporary façade opening at L12 MSB below 1/F along GL 12-6 from GL12-B to 12-C including a clear space below 1/F between GL 12-B to 12-C			
81	Installation of power train equipment including air inlet duct using access through a temporary façade opening at L12 MSB below 1/F along GL 12-6 from GL12-F to 12-H including a clear space below 1/F of the above area			
82	Installation of embedded materials such as holding down bolts for equipment foundations - Commencement			
83	Section A1 (i) - Area south of L12 MSB and L12 HRSG from GL12-F eastwards leading to Chimney Road at Area F1 & F2			
84	Area Possession & Clearance			
85	Subletting / Fabrication / Delivery (both for Area F1 and Area F2)			
86	Excavation for CW Inlet Culvert (Type D Construction Area)			
87	Installation CW Inlet Culvert pipe			
88	Backfill			
89	Construction UG Utilities 2m deep below further surface			
90	Temporary Paving and handover for plant erection			
91	Section A1 (ii) - Supporting structures for overhead cranes of L12 MSB including the associated roof structure except the roof deferred works			
92	Area Possession & Clearance			
93	Subletting / Fabrication / Delivery			
94	Complete structural steel erection			
95	Install Crane Girders			
96	Construction of roof slab (except defer work)			
97	Touch up and handover for install overhead cranes			
98	Section A2 (i) External Works including CW Inlet Culvert at Area F8A			
99	BD consent for Sheetpile installation			
100	Subletting / Fabrication / Delivery (both for Area F8A-F8B)			
101	Area Possession & Clearance			
102	Install Sheet pile			
103	Installation of Additional sheet Pile at South of area F8A			
104	BD Consent for ELS			
105	ELS and install CW Inlet Pipe (NW to N direction) (Assume flexible joint deliver in Sep 2021)			
106	Construction of Thrust Box & Manholes,etc			
107	Backfill, UG Utilities and Road Paving			
108	Section A2 (ii) External Works including CW Intet Culvert at Area F8B			
109	Area Possession & Clearance			



Contract No. 19/83002 Lamma Power Station Extension Civil and Building Works for Unit L12

Master Programme

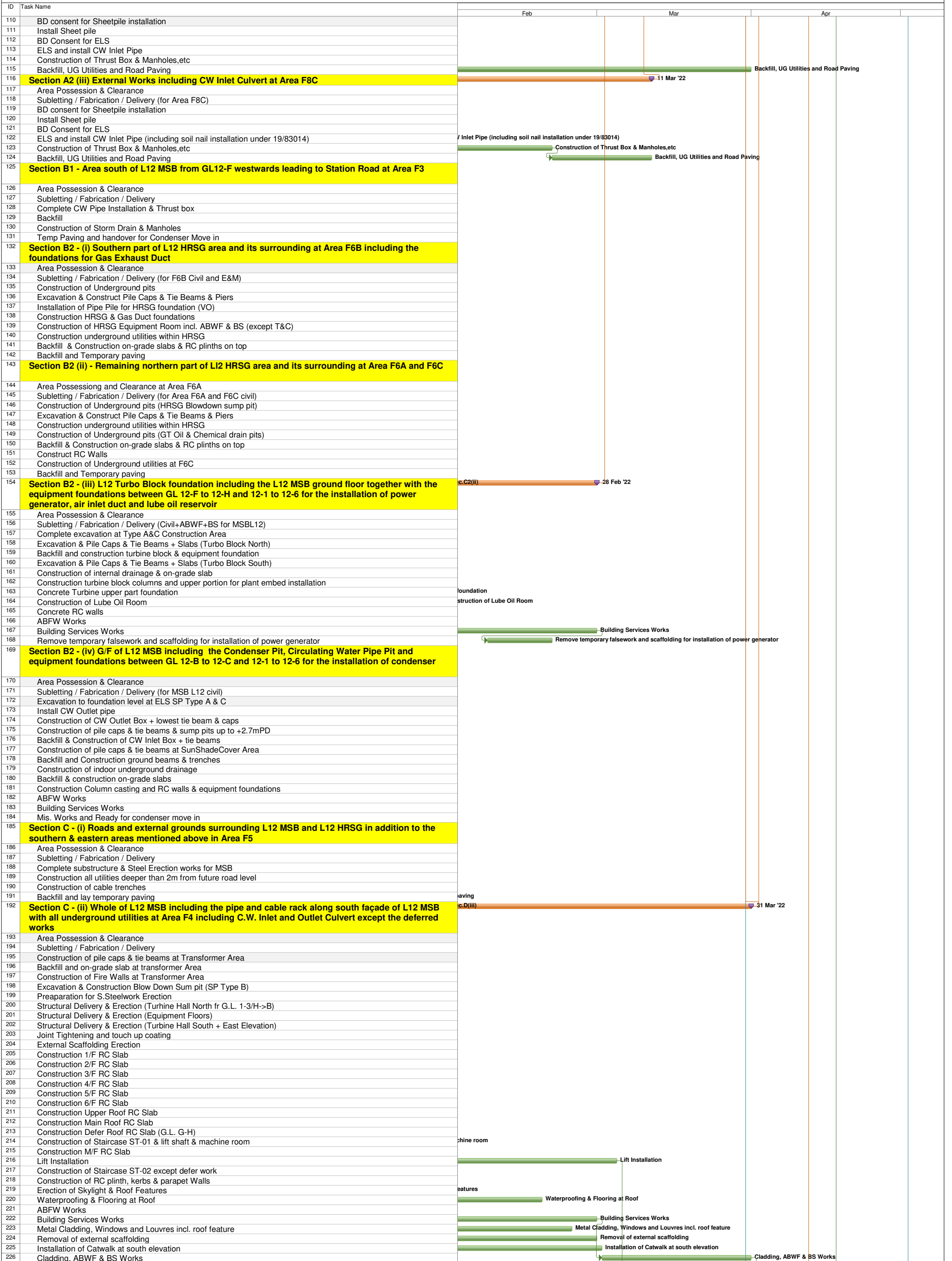

MASTER PROGRAMME
Rev 1-B 23 Aug 2021



Task  Split  Milestone  Summary 

Contract No. 19/83002 Lamma Power Station Extension Civil and Building Works for Unit L12

Master Programme

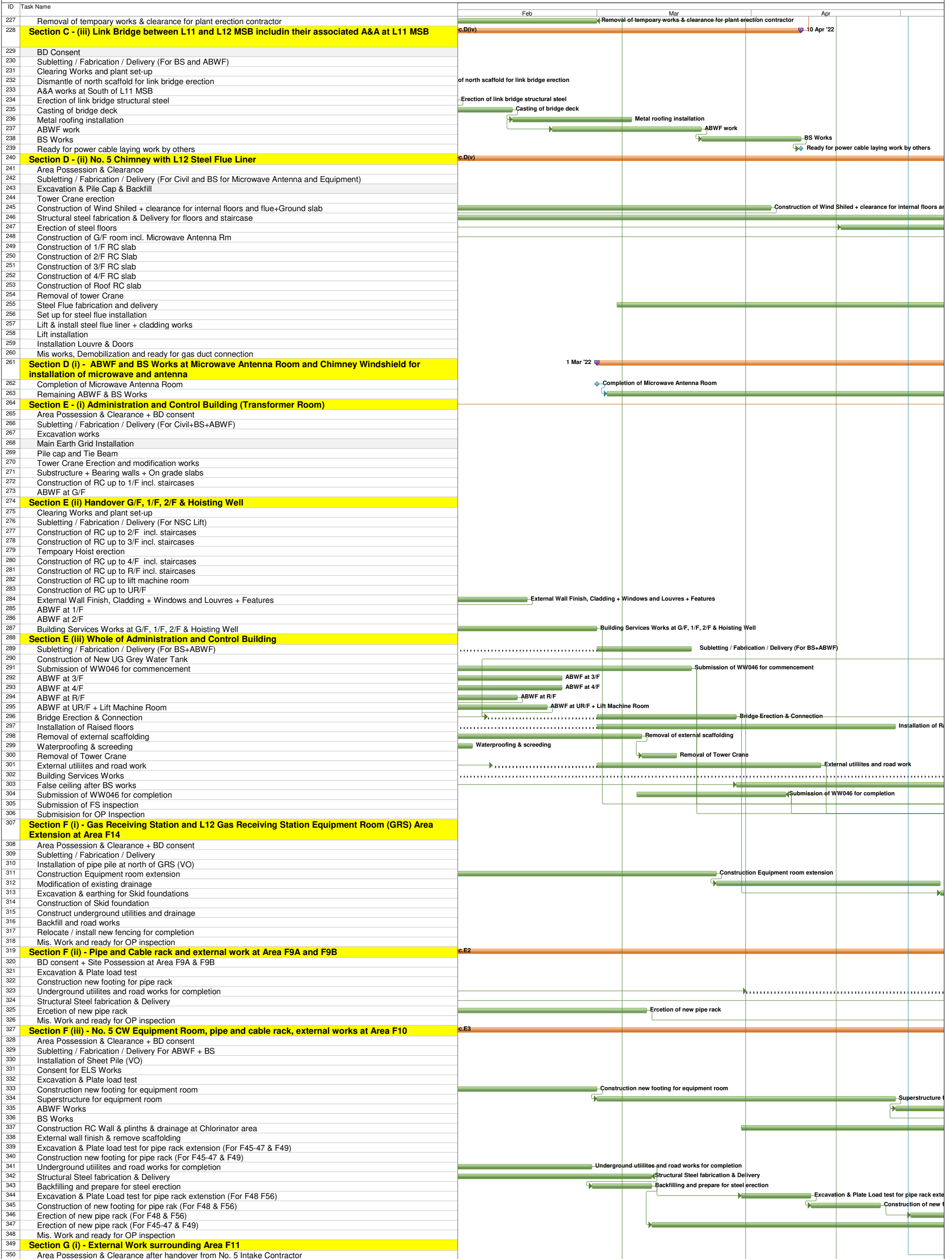

MASTER PROGRAMME
Rev 1-B 23 Aug 2021

Task Split Milestone Summary

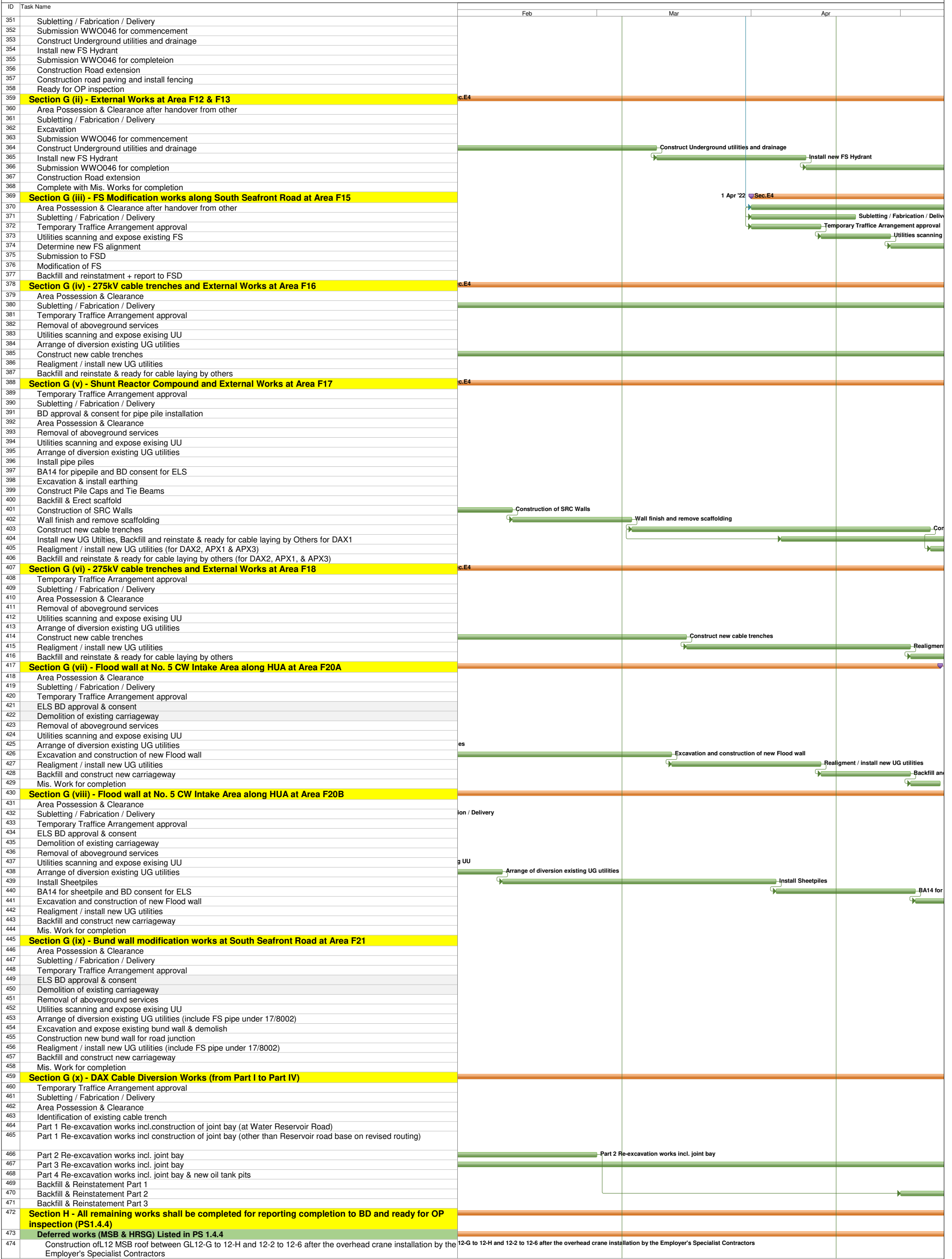

Contract No. 19/83002 Lamma Power Station Extension Civil and Building Works for Unit L12

Master Programme



MASTER PROGRAMME
Rev 1-B 23 Aug 2021



Task  Split  Milestone  Summary 

Contract No. 19/83002 Lamma Power Station Extension Civil and Building Works for Unit L12

Master Programme

ID	Task Name	Feb	Mar	Apr
475	Construction of walls of L12 MSB below 1/F along GL 12-6 from GL 12-B to 12-C and the associated staircases including the enclosure walls between G/F and 1/F. The Contractor shall allow access for the Employer's Specialist Contractors to use the hoisting well			
476	Provision in associated with hoisting well			
477	Construction of internal partition wall at 1/F of L12 MSB along GL 12-C from GL 12-2 to 12-3 AND North Façade at 1/F of L12 MSB along GL 12-1 from GL 12-B to 12-C			
478	Construction of metal fence and the associated Fire Services (F.S.) installations and installation of removable shelter at Transformer Area			
479	Deferred works (DAX1 and DAX2) Listed in PS 1.4.4			
480	Backfilling of whole DAX1 compartment inside existing joint bay "STJ12" and the new oil tank pit A located aside existing joint bay "STJ12".			
481	Re-excavation of whole DAX2 compartment inside existing joint bay "STJ12".			
482	Backfilling of whole DAX2 compartment inside existing joint bay "STJ12" and the new oil tank pit B located aside existing joint bay "STJ12".			
483	Deferred works (External Work) Listed in PS 1.4.4			
484	Final reinstatement of access roads and pavement surrounding and within L12 MSB and L12 HRSG area			
485	Installation of trench cover and road reinstatement of gas pipe and cable trenches within Area F5, F14, F16, F17 and F18.			
486	Backfilling and road-reinstatement of 275kV cable trenches			
487	All Remaining work ready for OP inspection			
488	STATUTORY SUBMISSION, INSPECTION & APPROVAL			
489	WSD Statutory Submission, Inspection and Approval WWO Part I to III Submission / Approval			
490	WSD : Submit to WSD Form WWO 046 Part I to II - FOR ACB Building (for Ext Works at later stage)			
491	WSD: Vetting Form WWO 046 Part I and II Submission			
492	WSD: Issued of Form WWO 046 Part III by WSD - FOR ACB Building			
493	WSD: Prepare for 1st Amendment for Plumbing Plan			
494	WSD: Submit to WSD 1st Amendment for Plumbing Plan			
495	WSD: Vetting of Plumbing Plan by WSD			
496	WSD: 1st Approval for Plumbing Plan by WSD			
497	WSD: Prepare and Submit for Final Amendment for Plumbing Plan			
498	WSD: Vetting and Final Approval for Plumbing Plan by WSD			
499	WSD Statutory Submission, Inspection and Approval WWO Part IV to V Fire Services Water Submission / Approval			
500	WSD: Form WWO 046 Part IV Submission (FS)			
501	WSD: WSD Received Form WWO046 Part IV and arrange for inspection (FS)			
502	WSD: WSD Inspection (FS)			
503	WSD: WWO 046 Part V Endorsement by WSD (FS)			
504	WSD: WSD Processing Water Supply Connection Certificate (FS)			
505	WSD: Issue by WSD Water Supply Connection Certificate (FS)			
506	WSD Statutory Submission, Inspection and Approval WWO Part IV to V Potable /Flush Water Submission / Approval			
507	WSD: Form WWO 046 Part IV Submission (Fresh/Flush)			
508	WSD: WSD Acknowledge Form WWO 046			
509	WSD: WSD Inspection with Testing to lead (Fresh/Fluhs)			
510	WSD: Cleansing/Disinfecting Water Tanks / Piping System (Fresh/Flush)			
511	WSD: Collection of Sample for Testing at Accredited Lab (Fresh/Flush)			
512	WSD: Accredited Lab Testing Report of Sample to WSD			
513	WSD: Vetting of Test Report by WSD			
514	WSD: Issue of WWO 046 Part V (Fresh/Flush)			
515	WSD: WSD Processing WWO1005 Water Certification (Fresh/Flush)			
516	WSD: Issue by WSD WWO 1005 Water Certification (Fresh/Flush)			
517	EMSD LIFT Statutory Submission, Inspection and Approval			
518	EMSD: Submission of Lift Form LE5 to EMSD			
519	EMSD: EMSD Makes arrangement for Lift Installation			
520	EMSD: EMSD Inspection to Lift Installation			
521	EMSD: Processing Lift Certificate (Form LE6)			
522	EMSD: Lift Issuance of Form 6 (Lift Certificate)			
523	HKE Transformer Final Inspection			
524	TX Room: Invite HKE For Transformer Room Inspection			
525	TX Room: Give Access to Transformer Room for HKE Contractor			
526	TX Room: Move-IN HKE Transformer Equipments			
527	TX Room: Install HKE Transformer, MEP Works & Testing			
528	TX Room: HKE Power Energization / Inspection			
529	TX Room: Metering Installation			
530	TX Room: HKE Power-ON Date			
531	DSD Drainage Completion Memo			
532	DSD: CCTV Survey Report on Completed Drainage			
533	DSD: Submitted CCTV Report & Form HPB1 of Completed Drainage to DSD For Technical Audit			
534	DSD: Completed Drainage System including TMC Inspection/Technical Audit by DSD			
535	DSD: Preparation of Drainage Connection Completion Memo by DSD			
536	DSD: Issue of Drainage Connection Completion Memo by DSD			
537	EPD Submission, Inspection and Approval			
538	EPD: License Application to EPD under APCO (Cap 311) for Generator Sets			
539	EPD: Vetting of Application by EPD under APCO (Cap 311) for Generator Sets			
540	EPD: Approval from EPD under APCO (Cap 311) for Generator Sets Installation			
541	FSD VAC Statutory Submission, Inspection and Approval			
542	Preparation of FSD VAC Drawings and Submission to HEC			
543	HEC: Review and Approval			
544	Preparation of VAC Drawings and Submission to FSD			
545	FSD: Review and Approval			
546	FSD Statutory Submission, Inspection and Approval			
547	Testing and Commissioning (Individual System - FSI Related)			
548	FSD: All Sections FS Ingration Test by NSC_BS			
549	FSD: Completion of FS Integration Test by NSC_BS for FS314/501			
550	FSD: Submit Form 213/314 & Form 501 Request for Inspection			
551	FSD: FSD Makes Arrangement for Inspection			
552	FSD: FSD Inspection			
553	FSD: Completion of FS Inspection			
554	FSD: FSD Processing FS Certificate Form 172			
555	FSD: Issue of Fire Services FS Certificate Form 172			
556	PRACTICAL COMPLETION			
557	BD Inspection			
558	BD: Application Form BA13 for OP Application			
559	BD: BD Inspection Date			
560	BD: Reinspection date with defects and rectification works			
561	BD: Obtain Occupation Permit (OP) from BD			
562	As-Built Drawings & Handover Documentation			
563	Prepare and Submit As-Built Drawings & Handover Documentation			
564	Review and Approval			
565	As-Built Drawings & Handover Documentation - Revision by MC			
566	Revised As-Built Drawings & Handover Documentation - Final Submission			
567	Completion of the Whole Contract Works			
568	1st Client Inspection for Review and Comments			
569	Defects and Rectification works			
570	2nd Client Inspection			
571	Minor Defects Rectification Works and Final Inspection			
572	PRACTICAL COMPLETION			



ID	Task Name	Duration	Start	Finish	Feb '22							Mar '22			Apr '22					
					30	06	13	20	27	06	13	20	27	03	10	17	24			
1	19-83014 - Civil Works for No. 5 C.W. Intake and Cable Bridge at Lamma Power Station Extension	518 days	Mon 10/05/20	Thu 07/07/22																
2	Contract Details	518 days	Mon 10/05/20	Thu 07/07/22																
15	Submission	308 days	Wed 10/28/20	Wed 11/10/21																
36	Procurement	166 days	Mon 10/19/20	Thu 05/13/21																
45	Cable Bridge	442 days	Wed 11/11/20	Fri 05/13/22																
46	Erect of Hoarding and Door Gate	12 days	Wed 11/11/20	Tue 11/24/20																
47	Install Monitoring Instrumentation	2 days	Wed 11/25/20	Thu 11/26/20																
54	Pile Cap Construction	196 days	Wed 12/30/20	Sat 08/28/21																
55	LPS Pile Cap (PC5)	80 days	Thu 01/21/21	Mon 05/03/21																
60	LMX Pile Cap (PC6)	196 days	Wed 12/30/20	Sat 08/28/21																
71	Existing Seawall modification works (USS)	26 days	Mon 08/23/21	Tue 09/21/21																
72	Construction of Cable Bridge	326 days	Wed 04/07/21	Fri 05/13/22																
73	Off-site precast beam construction (PCB1-PCB12)	142 days	Wed 04/07/21	Fri 09/24/21																
74	Type 2 (PCB6 - PCB12)	88 days	Wed 04/07/21	Thu 07/22/21																
82	Type 1 (PCB1 - PCB5)	60 days	Fri 07/16/21	Fri 09/24/21																
88	Application of Marine Permit	78 days	Tue 06/22/21	Thu 09/23/21																
89	Erect precast beam (PCB1-PCB12)	16 days	Thu 09/23/21	Tue 10/12/21																
90	Construction of Diaphragm Beams (DB7-DB11)	36 days	Wed 10/13/21	Wed 11/24/21																
91	Stage 2 PT Stressing	6 days	Thu 12/02/21	Wed 12/08/21																
92	Construction of 200mm thk R.C. Middle Slab	36 days	Thu 12/09/21	Sat 01/22/22																
93	Installation of Precast Panel (for planter and kerb)	52 days	Mon 01/24/22	Mon 03/28/22																
94	Casting of 250mm thk R.C. Top Slab	18 days	Tue 03/08/22	Mon 03/28/22																
95	Road paving work	24 days	Mon 04/11/22	Fri 05/13/22																
96	Installation of steel parapet	24 days	Mon 04/11/22	Fri 05/13/22																
97	Construction of Abutment at LPS	114 days	Thu 12/09/21	Tue 05/03/22																
98	Construction of Shear Key NSK2	12 days	Thu 12/09/21	Wed 12/22/21																
99	Construction of End Beam EB1	40 days	Thu 12/23/21	Mon 02/14/22																
100	Construction of Shear Key NSK1	18 days	Tue 02/15/22	Mon 03/07/22																
101	Construction of Abutment Wall AW2	18 days	Tue 03/08/22	Mon 03/28/22																
102	Construction of Retaining Wall (Type 1, RWA & RWB)	26 days	Tue 03/29/22	Tue 05/03/22																
103	Construction of Retaining Wall (Type 2, RWA & RWB)	26 days	Tue 03/29/22	Tue 05/03/22																
104	Construction of Abutment at LMX	110 days	Thu 12/09/21	Wed 04/27/22																
105	Construction of Shear Key SSK1	12 days	Thu 12/09/21	Wed 12/22/21																
106	Construction of End Beam EB2	26 days	Thu 12/23/21	Tue 01/25/22																
107	Construction of maintenance chamber	18 days	Wed 01/26/22	Fri 02/18/22																
108	Construction of Abutment Wall AW1	18 days	Sat 02/19/22	Fri 03/11/22																
109	Construction of late cast portion of pile cap PC6	18 days	Sat 03/12/22	Fri 04/01/22																
110	Cast mass concrete retaining wall and planter end wall	18 days	Sat 04/02/22	Wed 04/27/22																
111	Stormwater Drainage	32 days	Tue 03/29/22	Wed 05/11/22																
112	Gully Pit (GP1-GP8 & GP11-GP18)	32 days	Tue 03/29/22	Wed 05/11/22																
113	E&M works	32 days	Tue 03/29/22	Wed 05/11/22																
114	Street Lighting (Total 6 nos.)	26 days	Tue 03/29/22	Tue 05/03/22																
115	Irrigation Water Point (WP210-WP212)	26 days	Tue 03/29/22	Tue 05/03/22																
116	Fire Hydrant Box	26 days	Tue 03/29/22	Tue 05/03/22																
117	Cable Trench	32 days	Tue 03/29/22	Wed 05/11/22																

Task		Summary		External Milestone		Inactive Summary		Manual Task		Manual Summary Rollup		Finish-only	
Split		Project Summary		Inactive Task		Duration-only		Manual Summary		Start-only		Progress	
Milestone		External Tasks		Inactive Milestone								Deadline	

Construction Schedule of Unit-12

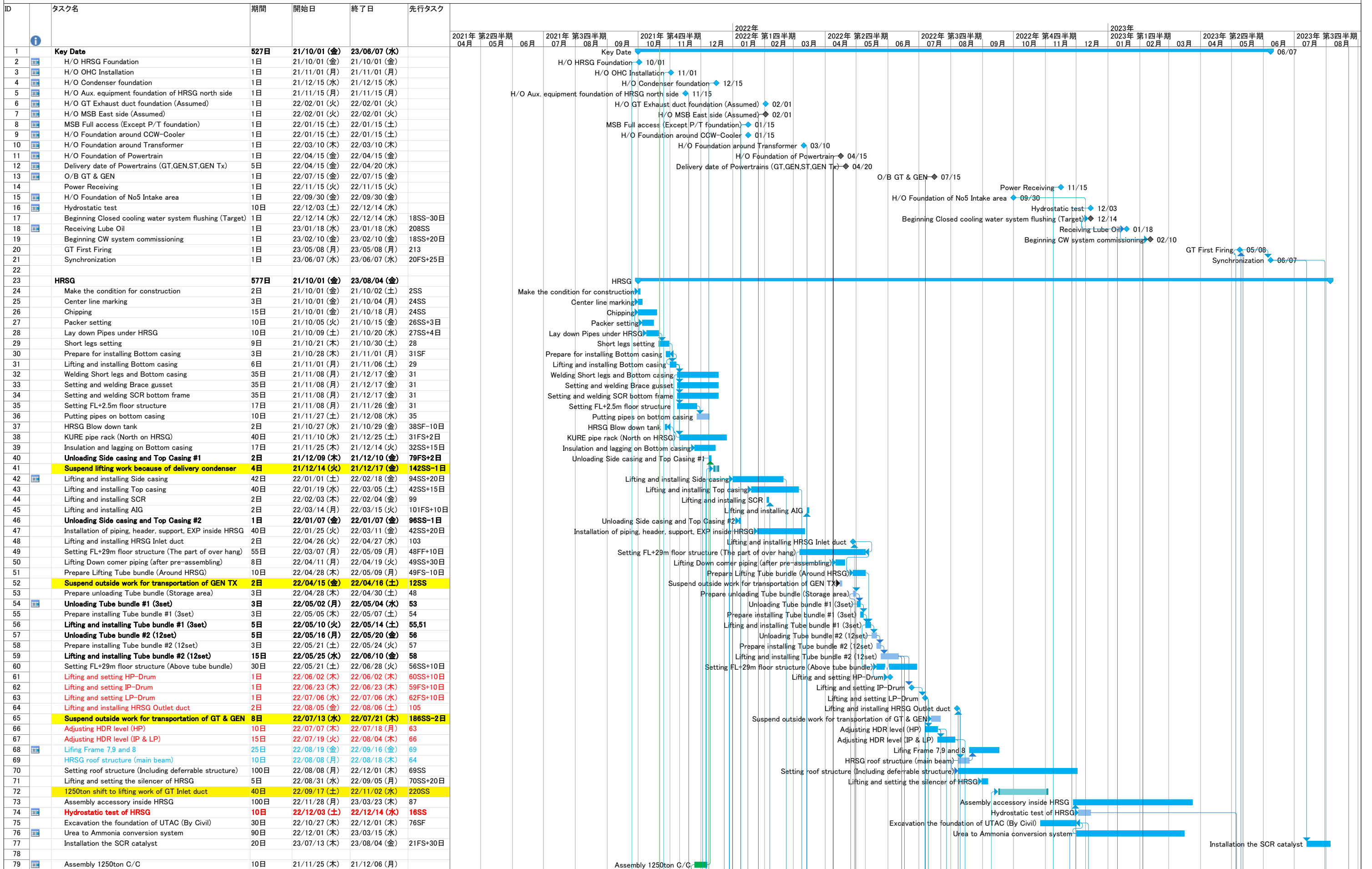

NOTE
 1. The key date is subjected in the KOM held on 30th-Sep.
 2. The east area on the MSB is assumed to be handedover before B-Feb-2022 according to the above key date changed.

3.Considered the affection of KURE's schedule belows;
 i) Because of delaying the side casing,installation Inlet duct is postponed.
 ii) Because of delivery 12 TBs in one time, no enough area for pre-ass'y Outlet duct and GT Inlet duct on schedule.

Construction Schedule of Unit-12

