

The Hongkong Electric Co Ltd
香港電燈有限公司



ENVIRONMENTAL IMPACT ASSESSMENT (EIA) ORDINANCE, CAP. 499

ENVIRONMENTAL PERMIT NO. EP-071/2000/B

**LAMMA POWER STATION EXTENSION
ENVIRONMENTAL MONITORING & AUDIT PROGRAMME
AT CONSTRUCTION PHASE**

Report Title Monthly EM&A Report
 (November 2005)

Date 14/12/05

Certified by

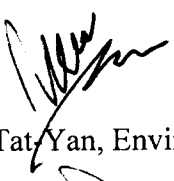
(Mr. IP Tat Yan, Environmental Team Leader)

Verified by



(Hong Kong Productivity Council,
Independent Environmental Checker)

TABLE OF CONTENT

EXECUTIVE SUMMARY

1.	INTRODUCTION.....	1
1.1	Background	1
1.2	Project Organisation	1
1.3	Construction Works undertaken during the Reporting Month	2
1.4	Summary of EM&A Requirements	11
2.	AIR QUALITY.....	15
2.1	Monitoring Requirements	15
2.2	Monitoring Locations	15
2.3	Monitoring Equipment	15
2.4	Monitoring Parameters, Frequency and Duration	16
2.5	Monitoring Procedures and Calibration Details	16
2.6	Results and Observations	17
3.	NOISE	19
3.1	Monitoring Requirements	19
3.2	Monitoring Locations	19
3.3	Monitoring Equipment	19
3.4	Monitoring Parameters, Frequency and Duration	20
3.5	Monitoring Procedures and Calibration Details	20
3.6	Results and Observations	21
4.	ENVIRONMENTAL AUDIT	24
4.1	Review of Environmental Monitoring Procedures	24
4.2	Assessment of Environmental Monitoring Results	24
4.3	Site Environmental Audit	25
4.4	Status of Environmental Licensing and Permitting	25
4.5	Implementation Status of Environmental Mitigation Measures	28
4.6	Implementation Status of Event/Action Plans	28
4.7	Implementation Status of Environmental Complaint Handling Procedures	28
5.	FUTURE KEY ISSUES.....	30
5.1	Status of Natural Gas supply	30
5.2	Key Issues for the Coming Month	30
5.3	Monitoring Schedules for the Next 3 Months	31
5.4	Construction Program for the Next 3 Months	31
6.	CONCLUSION.....	32

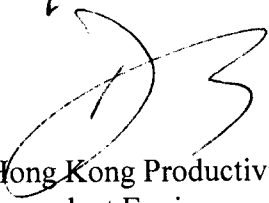
LIST OF TABLES

Table 1.1	Construction Activities and Their Corresponding Environmental Mitigation Measures
Table 2.1	Air Quality Monitoring Locations
Table 2.2	Air Quality Monitoring Equipment
Table 2.3	Air Quality Monitoring Parameter, Duration and Frequency
Table 3.1	Noise Monitoring Locations
Table 3.2	Noise Monitoring Equipment
Table 3.3	Noise Monitoring Duration and Parameter
Table 4.1	Summary of AL Level Exceedances on Monitoring Parameters
Table 4.2	Estimated Amounts of Waste Generated in November 2005
Table 4.3	Summary of Environmental Licensing and Permit Status
Table 4.4	Environmental Complaints / Enquiries Received in November 2005
Table 4.5	Outstanding Environmental Complaints / Enquiries Carried Over

LIST OF FIGURES

Figure 1.1	Layout of Work Site
Figure 1.2	Cable Route of Transmission System
Figure 1.3	Location of Dumping Area (South Cheung Chau Spoil Disposal Area)
Figure 2.1	Location of Air Quality Monitoring Stations
Figure 3.1	Location of Noise Monitoring Stations
Figure 3.2	Location of Manual Noise Monitoring

APPENDICES

Appendix A	Organization Chart
Appendix B	Action and Limit Levels for Air Quality and Noise
Appendix C	Environmental Monitoring Schedule
Appendix D	Air Quality Monitoring Results for November 2005
Appendix E	Noise Monitoring Results for November 2005
Appendix F	The QA/QC Procedures and Results
Appendix G	Event/Action Plans
Appendix H	Site Audit Summary
Appendix I	Summary of EMIS
Appendix J	Tentative Construction Programme
Appendix K	Supply and Installation of Submarine Gas Pipeline – Monthly EM&A Report for November 2005 prepared by the Consultant as one of the ET Members

EXECUTIVE SUMMARY

This is the fifty-sixth monthly Environmental Monitoring and Audit (EM&A) report for the Project “Construction of Lamma Power Station Extension” prepared by the Environmental Team (ET). This report presents the results of impact monitoring on air quality and noise for the said project in November 2005.

After successful completion of post-project monitoring in September 2002, no further marine water quality monitoring for the reclamation works would be required.

Air and noise monitoring were performed. The results were checked against the established Action/Limit (AL) levels. An on-site audit was conducted once per week. The implementation status of the environmental mitigation measures, Event/Action Plan and environmental complaint handling procedures were also checked.

A separate monthly EM&A report for submarine pipeline prepared by the consultant, as one of ET members, is shown in Appendix K.

Construction Activities Undertaken

Construction activities for Lamma Extension during the reporting month are tabulated as follows:

Item	Construction Activities
Unit L9 Civil and Building Works	Main Station Building, 275kV Switching Station Building, Shunt Reactor, Chimney, Drainage & Road, Fire Services Water Tank and Fire Pump House, C.W. Culvert System & Equipment Room, C.W. Pump Equipment Room, Gas Receiving Station, Pipe & Cable Rack and Lamma Power Station Addition and Alteration (LPS A&A) Works
Unit L9 Mechanical Erection	Erection of HRSG, Steam Turbine, Gas Turbine, Generator, Condenser, Aux Equipment, Air duct / Inlet Filter, HRSG Inlet Duct and Piping Support / Piping Erection; Insulation Work; and Installation of Platform, Pipe Rack and Intake Aux Equipment
Unit L9 Electrical, Instrumentation & Control Erection	Control Panel/Instrument Panel & Rack Installation, Cable Tray & Earthing Installation, Conduit & Instrument Piping Installation, Cable Laying & Termination and Busduct & Isolated Phase Busduct (IPB) Installation
275kV Switching Station Erection	Materials Delivery & Installation of GIS and Shunt Reactors
Transmission System	Construction of tunnel portal structure and installation of cable trough in cable tunnels 1 & 2
Gas Pipeline	Please refer to Appendix K
Miscellaneous	Slurry ash piping & filling

Environmental Monitoring Works

All monitoring work at designated stations was performed as scheduled satisfactorily.

Air Quality

No exceedance of Action/Limit levels on 1-hour TSP and 24-hour TSP for air quality was recorded in the month.

Noise

Construction work for Lamma Extension was carried out during the restricted hours including evening-time, holidays and night-time under valid Construction Noise Permits. No exceedance of Action and Limit levels for noise arising from the construction of Lamma Extension and transmission system was recorded in the month.

Site Environmental Audit

Independent Environmental Checker (IEC) conducted a site inspection on 23/11/2005. The inspection result is attached in Appendix H. EPD carried out a site visit for Lamma Extension gas pipeline construction work on 11/11/2005. They had no adverse comment during the visit.

Site audits were carried out on a weekly basis to monitor environmental issues on the construction site. The site conditions were generally satisfactory. All required mitigation measures were implemented.

Environmental Licensing and Permitting

Description	Permit No.	Valid Period		Issued To	Date of Issuance
		From	To		
Varied Environmental Permit	EP-071/2000/C	18/05/05	-	HEC	18/05/05
Construction Noise Permit	GW-RS0317-05	26/05/05	25/11/05	Contractor	26/05/05
Construction Noise Permit	GW-RS0318-05	26/05/05	25/11/05	Contractor	26/05/05
Construction Noise Permit	GW-RS0416-05	10/07/05	09/01/06	Contractor	30/06/05
Construction Noise Permit	GW-RS0424-05	15/07/05	14/01/06	Contractor	07/07/05
Construction Noise Permit	GW-RS0514-05	12/08/05	11/02/06	Contractor	12/08/05
Construction Noise Permit	GW-RS0584-05	20/09/05	19/03/06	Contractor	15/09/05
Construction Noise Permit	GW-RS0585-05	17/09/05	16/03/06	Contractor	15/09/05
Construction Noise Permit	GW-RS0784-05	29/11/05	19/05/06	Contractor	29/11/05
Dumping Permit	EP/MD/06-031	05/09/05	04/03/06	Contractor	02/09/05
Dumping Permit	EP/MD/06-032	05/09/05	04/03/06	Contractor	02/09/05
Registration of Chemical Waste Producer	WPN5213-912-P2781-07	11/06/04	-	Contractor	11/06/04

Description	Permit No.	Valid Period		Issued To	Date of Issuance
		From	To		
Registration of Chemical Waste Producer	WPN5213-912-K2801-03	15/09/04	-	Contractor	15/09/04
Registration of Chemical Waste Producer	WPN5517-912-T2007-02	17/03/05	-	Contractor	17/03/05
Registration of Chemical Waste Producer	WPN5213-912-W2852-09	25/01/05	-	Contractor	25/01/05
Registration of Chemical Waste Producer	WPN4111-912-M2534-09	20/06/05	-	Contractor	20/06/05
WPCO Discharge Licence	EP890/W2/XD020	22/11/04	30/11/09	Contractor	22/11/04

Implementation Status of Environmental Mitigation Measures

Environmental mitigation measures for the construction activities as recommended in the EM&A manual were implemented in the reporting month.

Environmental Complaints

There was one general enquiry from a nearby resident of the Cyberport Landing Point site about dust and visual impact. The enquirer was satisfied after being clarified of HEC's dust suppression measures and work program.

Future Key Issues

The future key issues to be considered in the coming month are as follows:

Unit L9 Civil and Building Works

- to continue monitoring the noise level during construction and to ensure compliance with the CNP's already obtained;
- to continue executing the preventive measures for avoiding noise exceedance and keep monitoring/ reviewing the performance;
- to monitor and review the sufficiency of the dust suppression measures provided and increase the resources accordingly if necessary;

Unit L9 Mechanical Erection

- to continue monitoring the noise level during construction
- to continue executing the preventive measures for avoiding noise exceedance and keep monitoring/ reviewing the performance;
- to monitor and review the sufficiency of the dust suppression measures provided and increase the resources accordingly if necessary;

Unit L9 Electrical Erection

- to continue monitoring the noise level during construction
- to continue executing the preventive measures for avoiding noise exceedance and keep monitoring/ reviewing the performance;

- to monitor and review the sufficiency of the dust suppression measures provided and increase the resources accordingly if necessary;

275KV Switching Station Erection

- to continue monitoring the noise level during construction
- to continue executing the preventive measures for avoiding noise exceedance and keep monitoring/ reviewing the performance;
- to monitor and review the sufficiency of the dust suppression measures provided and increase the resources accordingly if necessary;

Transmission System

- to continue monitoring the noise level during construction;
- to continue executing the preventive measures for avoiding noise exceedance and keep monitoring/ reviewing the performance;
- to monitor and review the sufficiency of the dust suppression measures provided and increase the resources accordingly if necessary;
- to closely monitor the construction activities in order to avoid disturbance to the rare plants;
- to provide temporary fire fighting equipment for prevention of fire within the work sites.

Concluding Remarks

The environmental performance of the project was generally satisfactory.

1. INTRODUCTION

1.1 Background

The Environmental Team (hereinafter called the “ET”) was formed within the Hongkong Electric Co. Ltd (HEC) to undertake Environmental Monitoring and Audit for “Construction of Lamma Power Station Extension” (hereinafter called the “Project”). Under the requirements of Section 6 of Environmental Permit EP-071/2000/C, an EM&A programme for impact environmental monitoring set out in the EM&A Manual (Construction Phase) is required to be implemented. In accordance with the EM&A Manual, environmental monitoring of air quality, noise and water quality and regular environmental audits are required for the Project. As the post-project marine water monitoring was successfully completed in September 2002, no further water quality monitoring for the reclamation works would be required.

The Project involves the construction of a gas-fired power station employing combined cycled gas turbine technology, forming an extension to the existing Lamma Power Station. The key elements of the Project including the construction activities associated with the transmission system and submarine gas pipeline are outlined as follows.

- dredging and reclamation to form approximately 22 hectares of usable area;
- construction of six 300MW class gas-fired combined cycle units;
- construction of a gas receiving station;
- construction of a new transmission system linking the Lamma Extension to load centres on Hong Kong Island;
- laying of a gas pipeline for the supply of natural gas to the new power station

This report summarizes the environmental monitoring and audit work for the Project for the month of November 2005.

1.2 Project Organisation

An Environmental Management Committee (EMC) has been set up in HEC to oversee the Project. The management structure includes the following:

- Environmental Protection Department (The Authority);
- Environmental Manager (The Chairman of the Environmental Management Committee);
- Engineer;
- Independent Environmental Checker (IEC);
- Environmental Team (ET);
- Contractor.

The project organisation chart for the construction EM&A programme is shown in Appendix A.

1.3 Construction Works undertaken during the Reporting Month

Construction activities for Unit L9 civil and building works were for the Main Station Building, 275kV Switching Station Building, Shunt Reactor, Chimney, Drainage & Road, Fire Services Water Tank and Fire Pump House, C.W. Culvert System & Equipment Room, C.W. Pump Equipment Room, Gas Receiving Station, Pipe & Cable Rack and LPS A&A Works. Construction activities for Unit L9 mechanical works were the erection of HRSG, Steam Turbine, Gas Turbine, Generator, Condenser, Auxiliary Equipment, Air duct / Inlet Filter, HRSG Inlet Duct, Piping Support / Piping, Insulation Work, and installation of Platform, Pipe Rack, and Intake Auxiliary Equipment. Construction activities for Unit L9 electrical, instrumentation & control erection were Control Panel / Instrument Panel & Rack installation, Cable Tray & Earthing installation, Conduit & Instrument Piping Installation, Cable Laying & Termination and Busduct & IPB Installation. The construction activities for 275KV Switching Station erection were materials delivery & installation of GIS and Shunt Reactors. Construction activities for Unit L9's associated transmission system were construction of tunnel portal structure and installation of cable trough in cable tunnels 1 & 2, and the dredging/excavation of submarine cable trench outside N4 Landing Point. A separate monthly EM&A report for submarine pipeline prepared by the consultant, as one of ET members, is shown in Appendix K. Layout plans for construction site and transmission system are shown in Figure 1.1 and Figure 1.2 respectively. Uncontaminated materials were dumped at the assigned location within the South Cheung Chau Spoil Disposal Area. Figure 1.3 shows the dumping location in November 2005.

The main construction activities carried out during the reporting month and the corresponding environmental mitigation measures are summarized in Table 1.1. The implementation of major mitigation measures in the month is provided in Appendix I.

Table 1.1 Construction Activities and Their Corresponding Environmental Mitigation Measures

Item	Construction Activities	Environmental Mitigation Measures
Unit L9 Civil and Building Works		
1.	Main Station Building	<p>Air</p> <p>– Dust suppression measures implemented.</p> <p>Noise</p> <p>– General noise mitigation measures employed at all work sites throughout the construction phase.</p> <p>Waste Management</p> <p>– Waste Management Plan submitted and implemented.</p>

Item	Construction Activities	Environmental Mitigation Measures
2.	275kV Switching Station Building	<p>Air</p> <ul style="list-style-type: none"> – Dust suppression measures implemented. <p>Noise</p> <ul style="list-style-type: none"> – General noise mitigation measures employed at all work sites throughout the construction phase. <p>Waste Management</p> <ul style="list-style-type: none"> – Waste Management Plan submitted and implemented.
3.	Shunt Reactor	<p>Air</p> <ul style="list-style-type: none"> – Dust suppression measures implemented. <p>Noise</p> <ul style="list-style-type: none"> – General noise mitigation measures employed at all work sites throughout the construction phase. <p>Waste Management</p> <ul style="list-style-type: none"> – Waste Management Plan submitted and implemented.
4.	Chimney	<p>Air</p> <ul style="list-style-type: none"> – Dust suppression measures implemented. <p>Noise</p> <ul style="list-style-type: none"> – General noise mitigation measures employed at all work sites throughout the construction phase. <p>Waste Management</p> <ul style="list-style-type: none"> – Waste Management Plan submitted and implemented.
5.	Drainage & Road Works	<p>Air</p> <ul style="list-style-type: none"> – Dust suppression measures implemented. <p>Noise</p> <ul style="list-style-type: none"> – General noise mitigation measures employed at all work sites throughout the construction phase. <p>Waste Management</p> <ul style="list-style-type: none"> – Waste Management Plan submitted and implemented.

Item	Construction Activities	Environmental Mitigation Measures
6.	Fire Services Water Tank and Fire Pump House	<p>Air</p> <ul style="list-style-type: none"> – Dust suppression measures implemented. <p>Noise</p> <ul style="list-style-type: none"> – General noise mitigation measures employed at all work sites throughout the construction phase. <p>Waste Management</p> <ul style="list-style-type: none"> – Waste Management Plan submitted and implemented.
7.	C.W. Culvert System & Equipment Room	<p>Air</p> <ul style="list-style-type: none"> – Dust suppression measures implemented. <p>Noise</p> <ul style="list-style-type: none"> – General noise mitigation measures employed at all work sites throughout the construction phase. <p>Waste Management</p> <ul style="list-style-type: none"> – Waste Management Plan submitted and implemented.
8.	C.W. Pump Equipment Room	<p>Air</p> <ul style="list-style-type: none"> – Dust suppression measures implemented. <p>Noise</p> <ul style="list-style-type: none"> – General noise mitigation measures employed at all work sites throughout the construction phase. <p>Waste Management</p> <ul style="list-style-type: none"> – Waste Management Plan submitted and implemented.
9.	Gas Receiving Station	<p>Air</p> <ul style="list-style-type: none"> – Dust suppression measures implemented. <p>Noise</p> <ul style="list-style-type: none"> – General noise mitigation measures employed at all work sites throughout the construction phase. <p>Waste Management</p> <ul style="list-style-type: none"> – Waste Management Plan submitted and implemented.

Item	Construction Activities	Environmental Mitigation Measures
10.	Pipe & Cable Rack	<p>Air</p> <ul style="list-style-type: none"> – Dust suppression measures implemented. <p>Noise</p> <ul style="list-style-type: none"> – General noise mitigation measures employed at all work sites throughout the construction phase. <p>Waste Management</p> <ul style="list-style-type: none"> – Waste Management Plan submitted and implemented.
11.	LPS A&A Works	<p>Air</p> <ul style="list-style-type: none"> – Dust suppression measures implemented. <p>Noise</p> <ul style="list-style-type: none"> – General noise mitigation measures employed at all work sites throughout the construction phase. <p>Waste Management</p> <ul style="list-style-type: none"> – Waste Management Plan submitted and implemented.
Construction of Transmission System		
12.	Construction of tunnel portal structure and installation of cable trough in cable tunnels 1 & 2	<p>Air Quality</p> <ul style="list-style-type: none"> – Dust suppression measures implemented. <p>Noise</p> <ul style="list-style-type: none"> – General noise mitigation measures employed at all work sites throughout the construction phase. <p>Terrestrial Ecology</p> <ul style="list-style-type: none"> – Special care and close monitoring to avoid disturbances to the rare plant species. – Temporary fire fighting equipment provided within the work area during construction.

Item	Construction Activities	Environmental Mitigation Measures
Unit L9 Mechanical Erection		
13.	HRSG Erection	<p>Air</p> <ul style="list-style-type: none"> – Dust suppression measures implemented. <p>Noise</p> <ul style="list-style-type: none"> – General noise mitigation measures employed at all work sites throughout the construction phase. <p>Waste Management</p> <ul style="list-style-type: none"> – Waste Management Plan submitted and implemented.
14.	Steam Turbine Erection	<p>Air</p> <ul style="list-style-type: none"> – Dust suppression measures implemented. <p>Noise</p> <ul style="list-style-type: none"> – General noise mitigation measures employed at all work sites throughout the construction phase. <p>Waste Management</p> <ul style="list-style-type: none"> – Waste Management Plan submitted and implemented.
15.	Gas Turbine Erection	<p>Air</p> <ul style="list-style-type: none"> – Dust suppression measures implemented. <p>Noise</p> <ul style="list-style-type: none"> – General noise mitigation measures employed at all work sites throughout the construction phase. <p>Waste Management</p> <ul style="list-style-type: none"> – Waste Management Plan submitted and implemented.
16.	Generator Erection	<p>Air</p> <ul style="list-style-type: none"> – Dust suppression measures implemented. <p>Noise</p> <ul style="list-style-type: none"> – General noise mitigation measures employed at all work sites throughout the construction phase. <p>Waste Management</p> <ul style="list-style-type: none"> – Waste Management Plan submitted and implemented.

Item	Construction Activities	Environmental Mitigation Measures
17.	Condenser Erection	<p>Air</p> <ul style="list-style-type: none"> – Dust suppression measures implemented. <p>Noise</p> <ul style="list-style-type: none"> – General noise mitigation measures employed at all work sites throughout the construction phase. <p>Waste Management</p> <ul style="list-style-type: none"> – Waste Management Plan submitted and implemented.
18.	Auxiliary Equipment Erection	<p>Air</p> <ul style="list-style-type: none"> – Dust suppression measures implemented. <p>Noise</p> <ul style="list-style-type: none"> – General noise mitigation measures employed at all work sites throughout the construction phase. <p>Waste Management</p> <ul style="list-style-type: none"> – Waste Management Plan submitted and implemented.
19.	Air duct / Inlet Filter	<p>Air</p> <ul style="list-style-type: none"> – Dust suppression measures implemented. <p>Noise</p> <ul style="list-style-type: none"> – General noise mitigation measures employed at all work sites throughout the construction phase. <p>Waste Management</p> <ul style="list-style-type: none"> – Waste Management Plan submitted and implemented.
20.	HRSO Inlet Duct	<p>Air</p> <ul style="list-style-type: none"> – Dust suppression measures implemented. <p>Noise</p> <ul style="list-style-type: none"> – General noise mitigation measures employed at all work sites throughout the construction phase. <p>Waste Management</p> <ul style="list-style-type: none"> – Waste Management Plan submitted and implemented.

Item	Construction Activities	Environmental Mitigation Measures
21.	Piping Support / Piping Erection	<p>Air</p> <ul style="list-style-type: none"> – Dust suppression measures implemented. <p>Noise</p> <ul style="list-style-type: none"> – General noise mitigation measures employed at all work sites throughout the construction phase. <p>Waste Management</p> <ul style="list-style-type: none"> – Waste Management Plan submitted and implemented.
22.	Insulation Work	<p>Air</p> <ul style="list-style-type: none"> – Dust suppression measures implemented. <p>Noise</p> <ul style="list-style-type: none"> – General noise mitigation measures employed at all work sites throughout the construction phase. <p>Waste Management</p> <ul style="list-style-type: none"> – Waste Management Plan submitted and implemented.
23.	Platform Installation	<p>Air</p> <ul style="list-style-type: none"> – Dust suppression measures implemented. <p>Noise</p> <ul style="list-style-type: none"> – General noise mitigation measures employed at all work sites throughout the construction phase. <p>Waste Management</p> <ul style="list-style-type: none"> – Waste Management Plan submitted and implemented.
24.	Pipe Rack Installation	<p>Air</p> <ul style="list-style-type: none"> – Dust suppression measures implemented. <p>Noise</p> <ul style="list-style-type: none"> – General noise mitigation measures employed at all work sites throughout the construction phase. <p>Waste Management</p> <ul style="list-style-type: none"> – Waste Management Plan submitted and implemented.

Item	Construction Activities	Environmental Mitigation Measures
25.	Intake Aux Equipment Installation	<p>Air</p> <ul style="list-style-type: none"> – Dust suppression measures implemented. <p>Noise</p> <ul style="list-style-type: none"> – General noise mitigation measures employed at all work sites throughout the construction phase. <p>Waste Management</p> <ul style="list-style-type: none"> – Waste Management Plan submitted and implemented.
Unit L9 Electrical, Instrumentation & Control Erection		
26.	Control Panel/ Instrument Panel & Rack Installation	<p>Air</p> <ul style="list-style-type: none"> – Dust suppression measures implemented. <p>Noise</p> <ul style="list-style-type: none"> – General noise mitigation measures employed at all work sites throughout the construction phase. <p>Waste Management</p> <ul style="list-style-type: none"> – Waste Management Plan submitted and implemented.
27.	Cable Tray & Earthing Installation	<p>Air</p> <ul style="list-style-type: none"> – Dust suppression measures implemented. <p>Noise</p> <ul style="list-style-type: none"> – General noise mitigation measures employed at all work sites throughout the construction phase. <p>Waste Management</p> <ul style="list-style-type: none"> – Waste Management Plan submitted and implemented.
28.	Conduit & Instrument Piping Installation	<p>Air</p> <ul style="list-style-type: none"> – Dust suppression measures implemented. <p>Noise</p> <ul style="list-style-type: none"> – General noise mitigation measures employed at all work sites throughout the construction phase. <p>Waste Management</p> <ul style="list-style-type: none"> – Waste Management Plan submitted and implemented.

Item	Construction Activities	Environmental Mitigation Measures
29.	Cable Laying & Termination	<p>Air</p> <ul style="list-style-type: none"> – Dust suppression measures implemented. <p>Noise</p> <ul style="list-style-type: none"> – General noise mitigation measures employed at all work sites throughout the construction phase. <p>Waste Management</p> <ul style="list-style-type: none"> – Waste Management Plan submitted and implemented.
30.	Busduct & IPB Installation	<p>Air</p> <ul style="list-style-type: none"> – Dust suppression measures implemented. <p>Noise</p> <ul style="list-style-type: none"> – General noise mitigation measures employed at all work sites throughout the construction phase. <p>Waste Management</p> <ul style="list-style-type: none"> – Waste Management Plan submitted and implemented.
275kV Switching Station Erection		
31.	Materials Delivery & Installation of GIS and Shunt Reactors	<p>Air</p> <ul style="list-style-type: none"> – Dust suppression measures implemented. <p>Noise</p> <ul style="list-style-type: none"> – General noise mitigation measures employed at all work sites throughout the construction phase. <p>Waste Management</p> <ul style="list-style-type: none"> – Waste Management Plan submitted and implemented.
Miscellaneous		
32.	Slurry ash piping & filling	<p>Noise</p> <ul style="list-style-type: none"> – General noise mitigation measures implemented and silent type equipment deployed.

1.4 Summary of EM&A Requirements

The EM&A program requires environmental monitoring for air, noise and water quality. As the post-project marine water monitoring was successfully completed in September 2002, no further water quality monitoring for the reclamation works would be required. The detailed EM&A monitoring work for air quality and noise are described in Sections 2 and 3 respectively. Regular environmental site audits for air quality, noise, water quality and waste management were carried out.

The following environmental audits are summarized in Section 4 of this report:

- Environmental monitoring results;
- Waste Management Records;
- Weekly site audit results;
- The status of environmental licensing and permits for the Project;
- The implementation status of environmental protection and pollution control/mitigation measures.

Future key issues will be reported in Section 5 of this report.

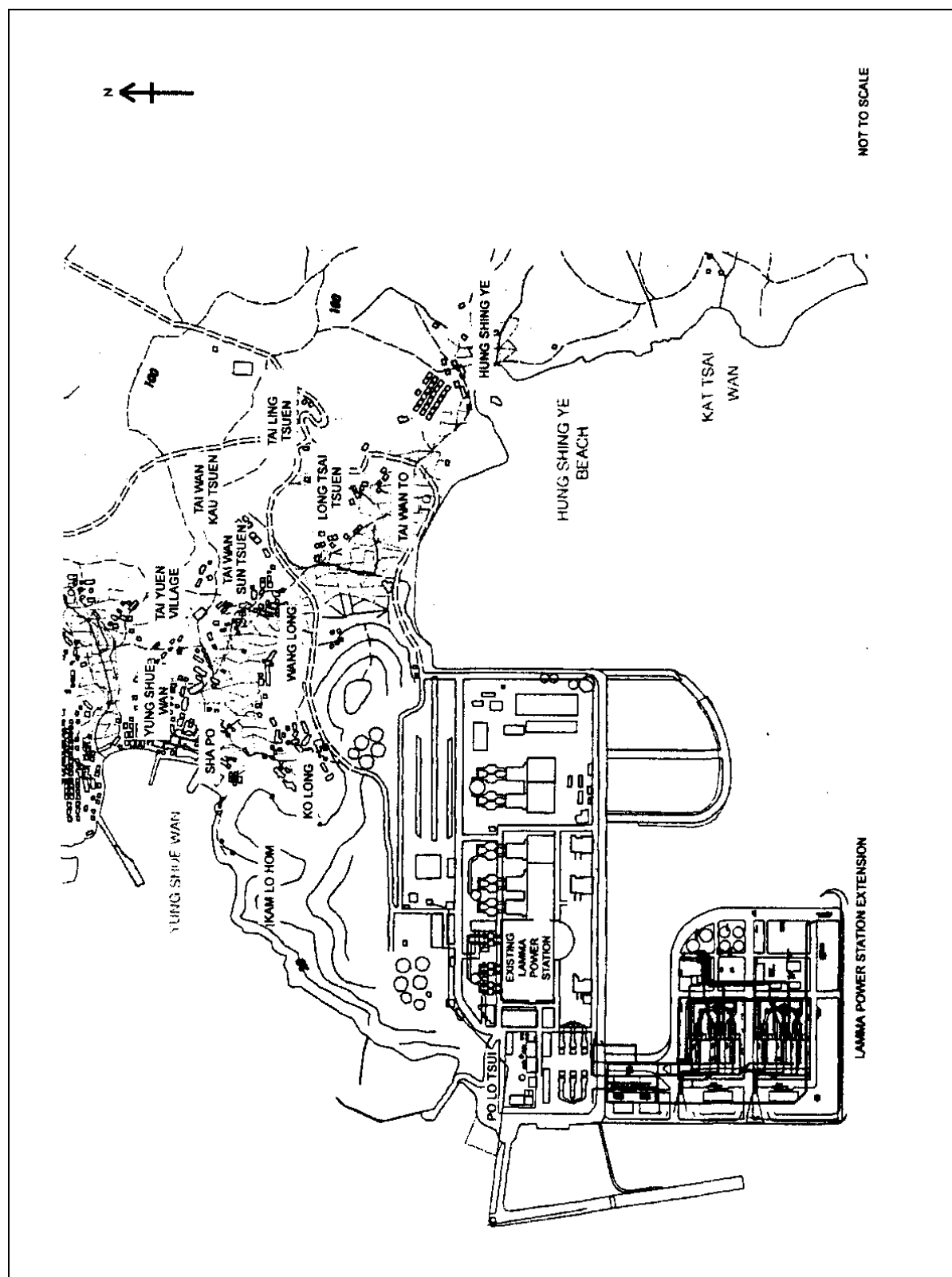

Figure 1.1 Layout of Work Site

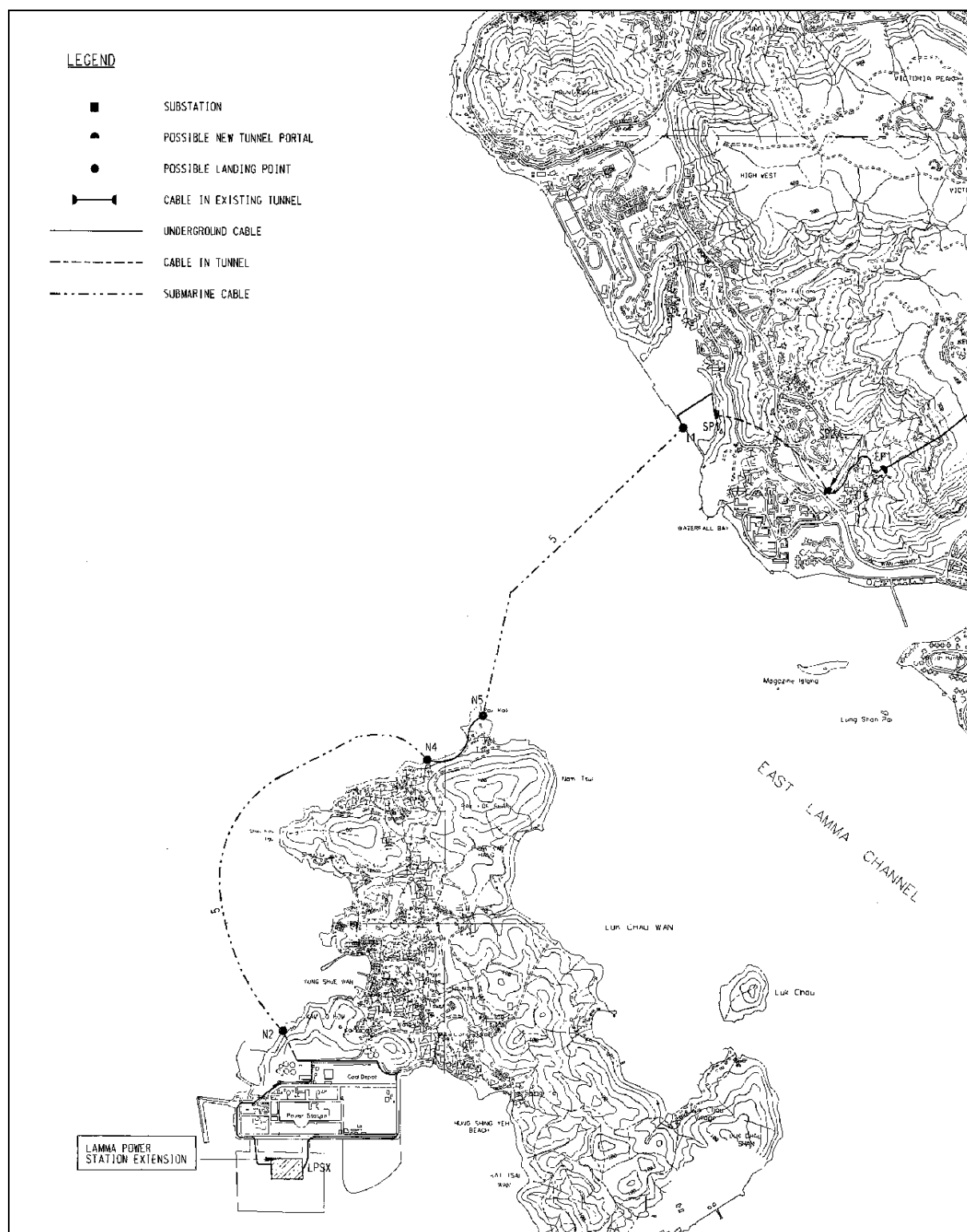

Figure 1.2 Cable Route of Transmission System

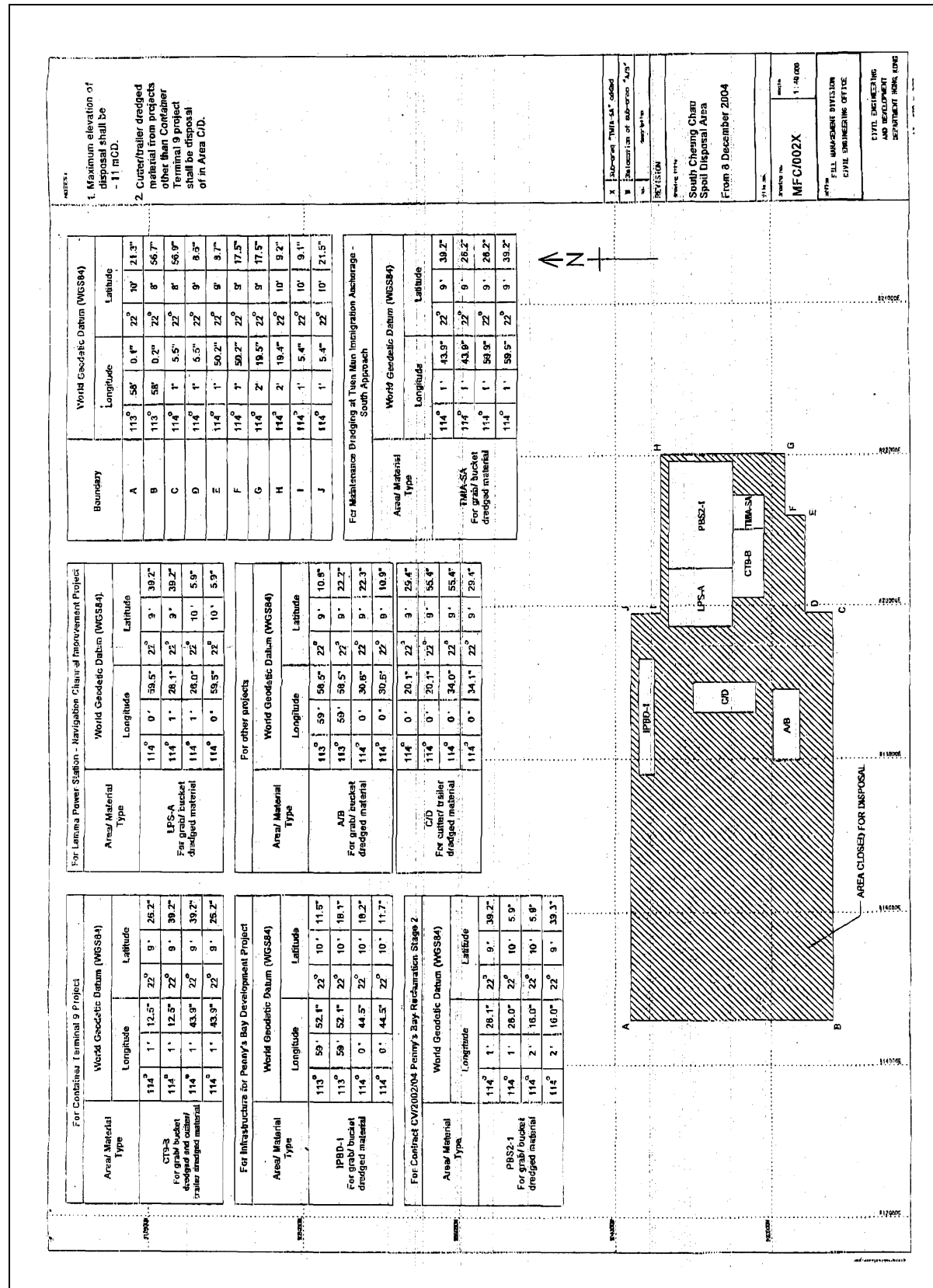

Figure 1.3 Location of Dumping Area (South Cheung Chau Spoil Disposal Area)

2. AIR QUALITY

2.1 Monitoring Requirements

1-hour and 24-hour TSP monitoring at agreed frequencies were conducted to monitor air quality. The impact monitoring data were checked against the Action/Limit Levels as determined in the Baseline Monitoring Report (Construction Phase). Appendix B shows the established Action/Limit Levels for Air Quality.

2.2 Monitoring Locations

Three dust monitoring locations were selected for 1-hour TSP sampling (AM1, AM2 & AM3) while four monitoring locations were selected for 24-hour TSP sampling (AM1, AM2, AM3 and AM4). Table 2.1 tabulates the monitoring stations. The locations of the monitoring stations are shown in Figure 2.1.

Table 2.1 Air Quality Monitoring Locations

Location I.D.	Description
AM1	Reservoir
AM2	East Gate
AM3	Ash Lagoon
AM4	Tai Yuen Village

2.3 Monitoring Equipment

Continuous 24-hour TSP air quality monitoring was performed using the GS2310 High Volume Air Samplers (HVAS), Partisol Model 2000 Sampler and the MINIVOL Portable Sampler at AM1&2, AM3 and AM4 respectively. TEOM Model 1400a continuous dust monitors were used to carry out 1-hour TSP monitoring at AM1, AM2 and AM3. Table 2.2 summarises the equipment used in dust monitoring.

Table 2.2 Air Quality Monitoring Equipment

Equipment	Model and Make
<i>24-hour sampling:</i> HVAS Sampler	Model GS2310 Anderson Instruments Inc.
Partisol Air Sampler	Partisol Model 2000 Rupprecht & Patashnick
MINIVOL Portable Sampler	AIRMETRICS
<i>1-hour sampling:</i> Continuous TSP Dust Meter	TEOM Model 1400a Rupprecht & Patashnick

2.4 Monitoring Parameters, Frequency and Duration

Table 2.3 summarises the monitoring parameters, duration and frequency of air quality monitoring. The monitoring schedule for the reporting month is shown in Appendix C.

Table 2.3 Air Quality Monitoring Parameter, Duration and Frequency

Monitoring Stations	Parameter	Duration	Frequency
AM1	1-hour TSP	1	3 hourly samples every 6 days
	24-hour TSP	24	Once every 6 days
AM2	1-hour TSP	1	3 hourly samples every 6 days
	24-hour TSP	24	Once every 6 days
AM3	1-hour TSP	1	3 hourly samples every 6 days
	24-hour TSP	24	Once every 6 days
AM4	24-hour TSP	24	Once every 6 days

2.5 Monitoring Procedures and Calibration Details

24- hour TSP Monitor:

Preparation of Filter Papers

- Visual inspection of filter papers was carried out to ensure that there were no pinholes, tears and creases;
- The filter papers were then labeled before sampling.
- The filter papers were equilibrated at room temperature and relative humidity < 50% for at least 24 hours before weighing.

Field Monitoring

- During collection of the sampled filter paper, the information on the elapse timer was logged. Site observations around the monitoring stations, which might have affected the monitoring results, were also recorded. Major pollution sources, if any, would be identified and reported. The flow record chart for the previous sampling was checked to see if there was any abnormality.
- The post-sampling filter papers were removed carefully from the filter holder and folded to avoid loss of fibres or dust particles from the filter papers;
- The filter holder and its surrounding were cleaned;
- A pre-weighed blank filter paper for the next sampling was put in place and aligned carefully. The filter holder was then tightened firmly to avoid leakage;
- A new flow record chart was loaded into the flow recorder;
- The programmable timer was set for the next 24 hrs sampling period, $\pm 1/2$ hr;
- The post-sampling filter papers were equilibrated at room temperature and relative humidity $< 50\%$ for at least 24 hours before weighing.

1- hour TSP Monitor:

- The following parameters of the TEOM model dust meters are regularly checked to ensure proper functionality:
 - Mass concentration;
 - Total mass;
 - Frequency of the tapered element;
 - Electrical noise;
 - Main flow;
 - Auxiliary flow.

Maintenance & Calibration

- The monitoring equipment and their accessories are maintained in good working conditions.
- Monitoring equipment is calibrated at monthly intervals. Calibration details are shown in Appendix F.

2.6 Results and Observations

All dust monitoring works were conducted on schedule. All monitoring data and graphical presentation of the monitoring results are provided in Appendix D. Key findings and observations are provided below:

1-hour TSP

No exceedance of 1-hour TSP Action/Limit Level was recorded in the month.

24-hour TSP

No exceedance of 24-hour TSP Action/Limit Level was recorded in the month.

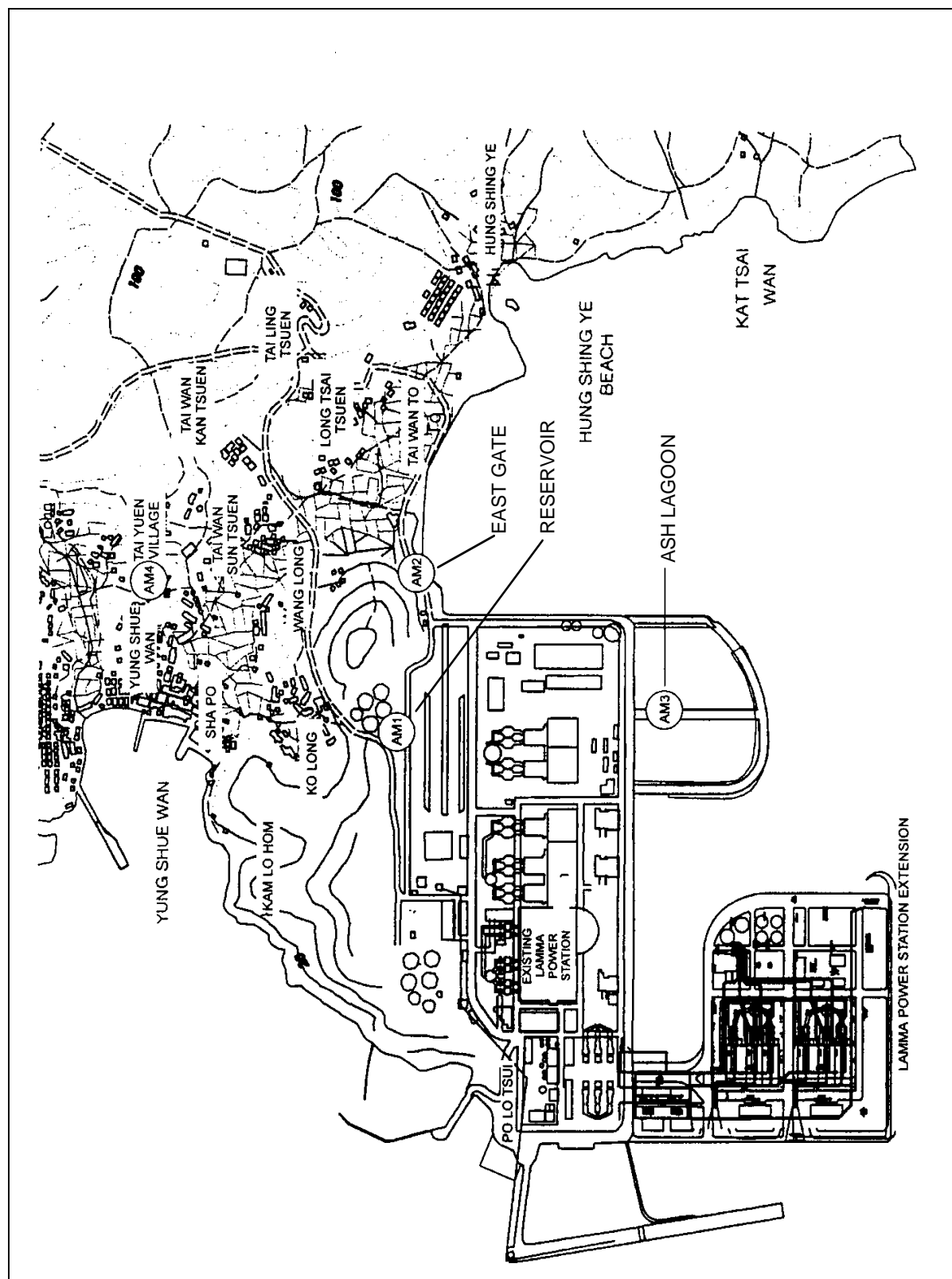

Figure 2.1 Location of Air Quality Monitoring Stations

3. NOISE

3.1 Monitoring Requirements

Continuous noise alarm monitoring at Ash Lagoon/Ching Lam were carried out to calculate the noise contributed by the construction activities at the two critical NSR's, viz. Long Tsai Tsuen/Hung Shing Ye and the school within the village of Tai Wan San Tsuen. The impact monitoring data for construction noise were checked against the limit levels specified in the EM&A Manual. With the availability of the construction noise permits, impact monitoring for the construction work during the restricted hours was also carried out. Section 4 presents the details of the construction noise permits.

Manual noise measurements at Pak Kok Tsui residences were carried out for the construction work of Transmission System in this reporting month. The impact noise monitoring data were checked against the limit levels specified in the EM&A Manual. Appendix B shows the established Action/Limit Levels for noise.

3.2 Monitoring Locations

In accordance with the EM&A manual, the identified noise monitoring locations are listed in Table 3.1 and shown in Figure 3.1 and Figure 3.2.

Table 3.1 Noise Monitoring Locations

Purpose of noise monitoring	Monitoring Location
Lamma Extension	Ash Lagoon
Lamma Extension	Ching Lam
Transmission System	Pak Kok Tsui residences (No.2 and No.8)

3.3 Monitoring Equipment

The sound level meters used for noise monitoring complied with International Electrotechnical Commission Publications 651:1979 (Type 1) and 804:1985 (Type 1). The noise monitoring equipment used is shown in Table 3.2.

Table 3.2 Noise Monitoring Equipment

Equipment	Model	
	Lamma Extension	Transmission System
Sound level meter	Rion NA-27/ B&K 2238F	Rion NL-31
Sound level calibrator	Rion NC-74	Rion NC-74

Manual Noise Monitoring for Transmission System Construction

Manual noise measurements were carried out at the Pak Kok Tsui residences in accordance with standard acoustical principles and practices for checking the impact of noise related to construction of the Transmission System.

Hand-held anemometer was used to measure the wind speed while taking noise measurements. If the wind speed is excessive, noise data will be discarded and re-measured.

Equipment Calibration

The sound level meters and calibrators have been verified by the manufacturer or accredited laboratory. Equipment for continuous noise monitoring was calibrated at site on a monthly basis.

The sound level meters used for manual noise measurement were calibrated with a sound level calibrator immediately before and after noise measurement in accordance with the relevant Technical Memoranda under the Noise Control Ordinance. Calibration details are shown in Appendix F.

3.6 Results and Observations

Continuous noise monitoring was conducted at the two monitoring stations at Ash Lagoon and Ching Lam while manual noise monitoring was carried out at the Pak Kok Tsui residences.

All monitoring results and their graphical presentations are provided in Appendix E. No exceedance of noise Action/Limit Level was recorded in the month.

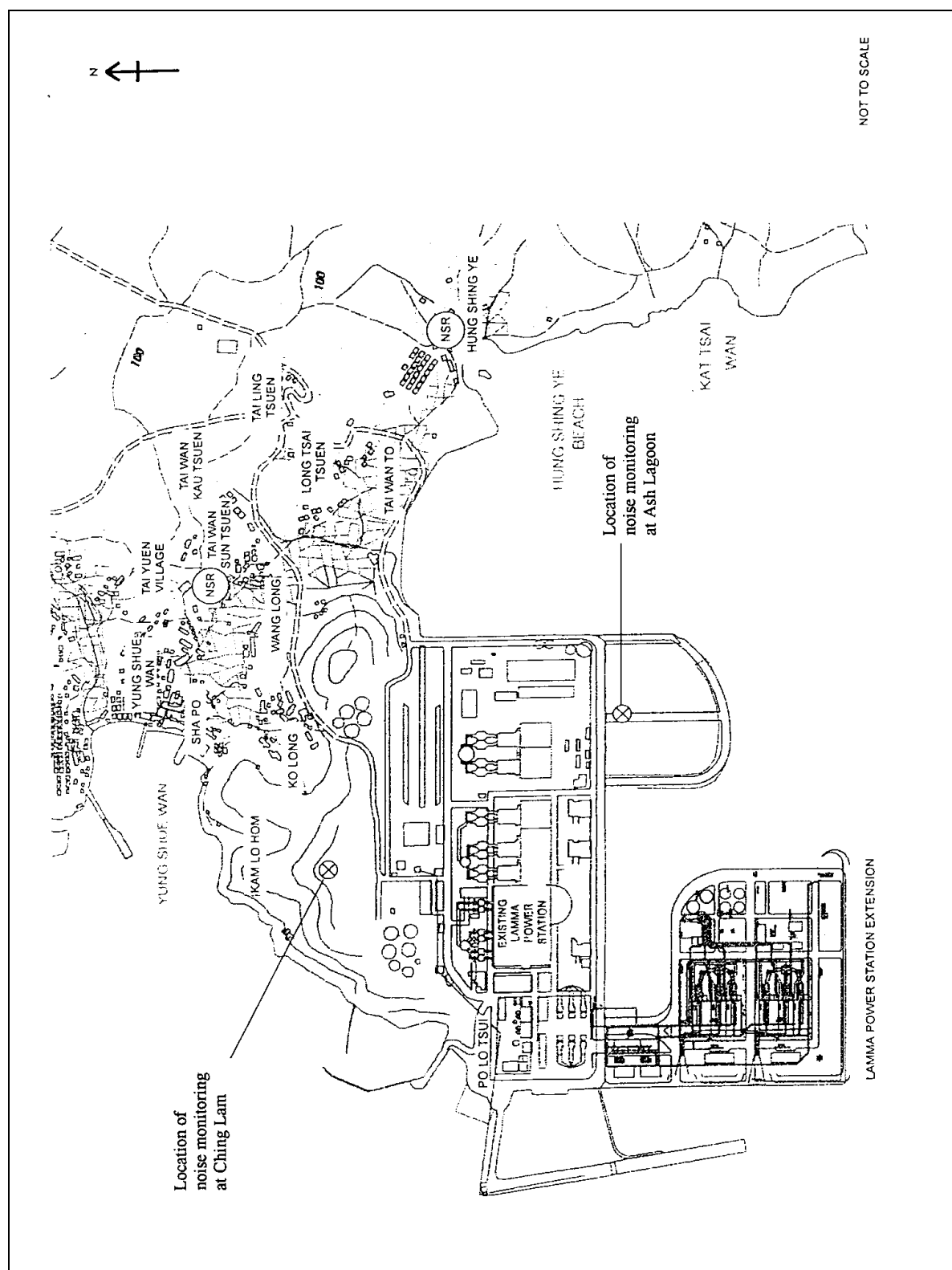

Figure 3.1 Location of Noise Monitoring Stations

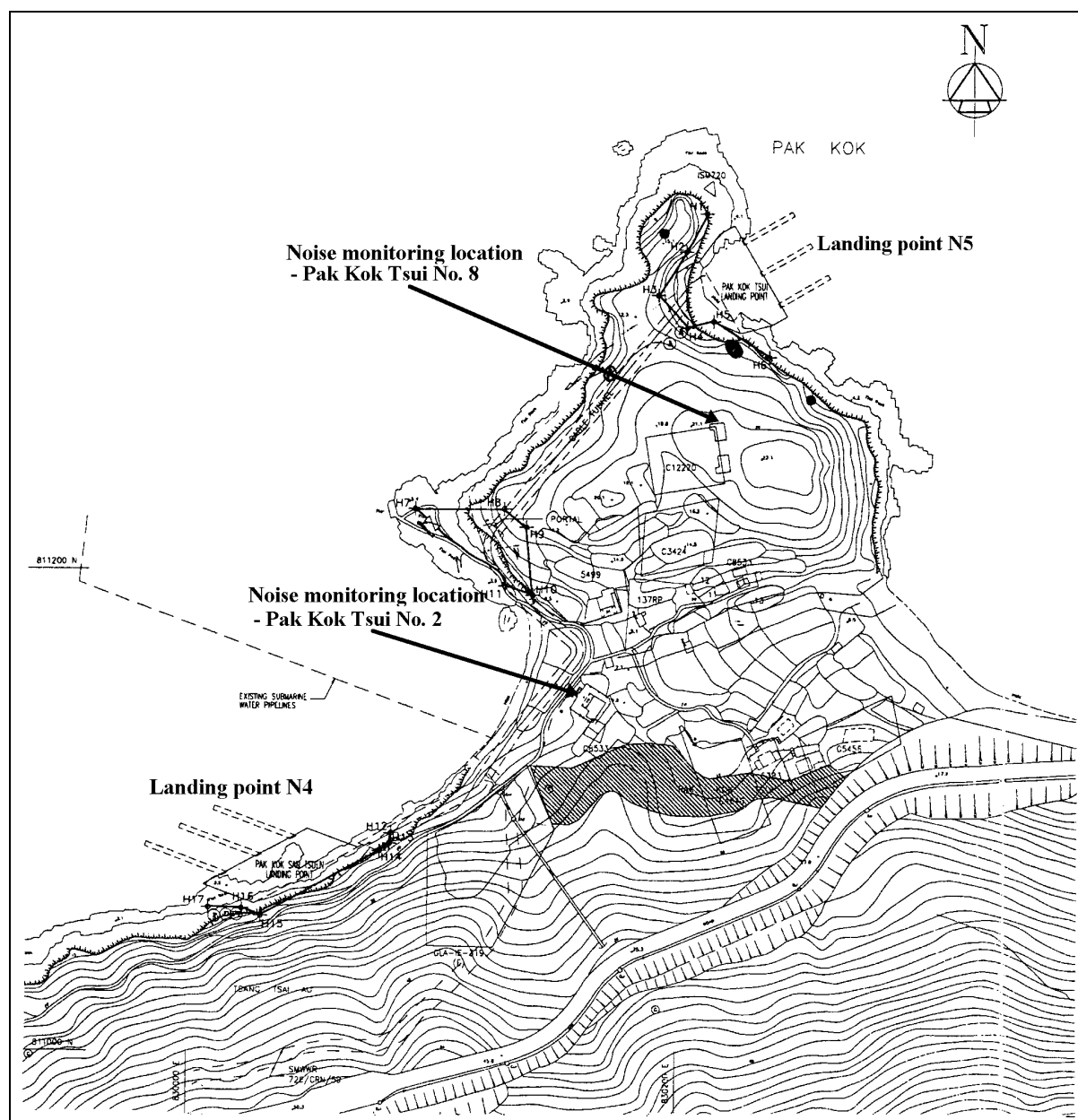

Figure 3.2 Locations of Manual Noise Monitoring

4. ENVIRONMENTAL AUDIT

4.1 Review of Environmental Monitoring Procedures

The environmental monitoring procedures were regularly reviewed by the Environmental Team. No modification to the existing monitoring procedures was recommended.

4.2 Assessment of Environmental Monitoring Results

Monitoring results for Air Quality and Noise

The environmental monitoring results for Air Quality and Noise in the reporting month presented in sections 2, 3 and 4 respectively are summarized in Table 4.1.

Table 4.1 Summary of AL Level Exceedances on Monitoring Parameters

Item	Parameter Monitored	Monitoring Period	No. of Exceedances In		Event/Action Plan Implementation Status and Results
			Action Level	Limit Level	
Air					
1	Ambient TSP (24-hour)	01/11/05-30/1105	0	0	
2	Ambient TSP (1-hour)	01/11/05-30/1105	0	0	
Noise					
1	Noise level at the critical NSR's predicted by the noise alarm monitoring system	01/11/05-30/1105	0	0	
2	Manual noise monitoring at the Pak Kok Tsui residences	01/11/05-30/1105	0	0	

Waste Management Records

The estimated amounts of different types of waste generated in November 2005 are shown in Table 4.2.

Table 4.2 Estimated Amounts of Waste Generated in November 2005

Waste Type	Examples	Estimated Amount
Construction Waste	Concrete Waste, Used formwork, reinforcement and wooden waste	25.6 Tonne
		188.7 m ³
General Refuse	Domestic wastes collected on site	30 Tonne

4.3 Site Environmental Audit

IEC conducted a site inspection on 23/11/2005. The inspection result is attached in Appendix H. EPD carried out a site visit for Lamma Extension gas pipeline construction work on 11/11/2005. They had no adverse comment during the visit.

Site audits were carried out by ET on a weekly basis to monitor environmental issues at the construction sites to ensure that all mitigation measures were implemented timely and properly. The site conditions were generally satisfactory. All required mitigation measures were implemented. The weekly site inspection results are attached in Appendix H.

4.4 Status of Environmental Licensing and Permitting

All permits/licenses obtained for the project are summarised in Table 4.3.

Table 4.3 Summary of Environmental Licensing and Permit Status

Description	Permit No.	Valid Period		Highlights	Status
		From	To		
Varied Environmental Permit	EP-071/2000/C	18/05/05	-	The whole construction work site	Valid
Construction Noise Permit	GW-RS0317-05	26/05/05	25/11/05	Operation of PME's allowed during the restricted hours (general holidays including Sundays between 0700-2300 hrs and any day not being a general holiday between 1900-2300 hrs).	Valid

Description	Permit No.	Valid Period		Highlights	Status
		From	To		
Construction Noise Permit	GW-RS0318-05	26/05/05	25/11/05	Operation of PME's allowed during the restricted hours (any day between 2300-0700 hrs on next day).	Valid
Construction Noise Permit	GW-RS0416-05	10/07/05	09/01/06	Operation of PME's allowed during the restricted hours (general holidays including Sundays between 0700-2300 hrs and any day not being a general holiday between 1900-2300 hrs).	Valid
Construction Noise Permit	GW-RS0424-05	15/07/05	14/01/06	Operation of PME's allowed during the restricted hours (general holidays including Sundays between 0700-0700 hrs on next day and any day not being a holiday between 1900-0700 hrs on next day).	Valid
Construction Noise Permit	GW-RS0514-05	12/08/05	11/02/06	Operation of PME's allowed during the restricted hours (general holidays including Sundays between 0700-0700 hrs on next day and any day not being a general holiday between 1900-0700 hrs on next day).	Valid
Construction Noise Permit	GW-RS0584-05	20/09/05	19/03/06	Operation of PME's allowed during the restricted hours (any day between 2300-0700 hrs on next day).	Valid

Description	Permit No.	Valid Period		Highlights	Status
		From	To		
Construction Noise Permit	GW-RS0585-05	17/09/05	16/03/06	Operation of PME's allowed during the restricted hours (general holidays including Sundays between 0700-2300 hrs and any day not being a general holiday between 1900-2300 hrs).	Valid
Construction Noise Permit	GW-RS0784-05	29/11/05	19/05/06	Operation of PME's allowed during the restricted hours (general holidays including Sundays between 0700-1900 hrs and any day not being a general holiday between 1900-2100 hrs).	Valid
Dumping Permit	EP/MD/05-031	05/09/05	04/03/06	Dumping at South Cheung Chau Disposal Area; Supply and Installation of Submarine and Land Cables	Valid
Dumping Permit	EP/MD/05-032	05/09/05	04/03/06	Dumping at South Cheung Chau Disposal Area; Supply and Installation of Submarine and Land Cables	Valid
Registration of Chemical Waste Producer	WPN5213-912-P2781-07	11/06/04	-	Major Chemical Waste Type: Spent lubrication oil, waste car battery, paint or thinner contaminated container	Valid
Registration of Chemical Waste Producer	WPN5213-912-K2801-03	15/09/04	-	Major Chemical Waste Type: Spent lubricating oil, spent battery, contaminated soil with spent flammable liquid	Valid

Description	Permit No.	Valid Period		Highlights	Status
		From	To		
Registration of Chemical Waste Producer	WPN5517-912-T2007-02	17/03/05	-	Major Chemical Waste Type for the construction work: asbestos waste, spent lubricating lubrication oil	Valid
Registration of Chemical Waste Producer	WPN5213-912-W2852-09	25/01/05	-	Major Chemical Waste Type: spent mineral oil/ lubricating oil, spent solvents, spent batteries and surplus paint	Valid
Registration of Chemical Waste Producer	WPN4111-912-M2534-09	20/06/05	-	Major Chemical Waste Type: spent insulation oil for transformer	Valid
WPCO Discharge Licence	EP890/W2/XD020	22/11/04	30/11/09	Toilet for LMX construction site	Valid

4.5 Implementation Status of Environmental Mitigation Measures

Mitigation measures detailed in the permits and the EM&A Manual (Construction Phase) are required to be implemented. An updated summary of the Environmental Mitigation Implementation Schedule (EMIS) is presented in Appendix I.

4.6 Implementation Status of Event/Action Plans

The Event/Action Plans extracted from the EM&A Manual (Construction Phase) are presented in Appendix G.

4.7 Implementation Status of Environmental Complaint Handling Procedures

In November 2005, one verbal enquiry was received as summarized in Table 4.4.

Table 4.4 Environmental Complaints / Enquiries Received in November 2005

Case Reference / Date, Time Received / Date, Time Concerned	Descriptions /Actions Taken	Conclusion / Status
Reference: PD20050036 Received: 10/11/2005 Concerned: In general	A resident at Bel-Air raised her concern to HEC about the visual impact of the Cyberport Landing Point site and requested HEC to review the reinstatement program. After careful review, it was expected that the reinstatement work would be completed by end Nov 2006 and the enquirer was advised accordingly. The enquirer was also concerned about dust pollution from the open area. She was satisfied after being clarified that there were effective dust suppression measures at all HEC's sites and the alleged dust problem was probably caused by other non-HEC's sites.	It was a general enquiry and the enquirer was satisfied with HEC's clarifications. Case closed.

Table 4.5 Outstanding Environmental Complaints / Enquiries Carried Over

Case Reference / Date, Time Received / Date, Time Concerned	Descriptions /Actions Taken	Conclusion / Status
Nil	N/A	N/A

5. FUTURE KEY ISSUES

5.1 Status of Natural Gas supply

Based on current project schedule, HEC anticipates there is no delay in the supply of natural gas.

5.2 Key Issues for the Coming Month

Key issues to be considered in the coming month include:

Unit L9 Civil and Building Works

Noise Impact

- To continue monitoring the noise level during construction and to ensure compliance with the CNP's already obtained.
- To continue executing the preventive measures for avoiding noise exceedance and keep monitoring/ reviewing the noise performance.

Air Impact

- To monitor and review the sufficiency of the dust suppression measures provided and increase the resources accordingly if necessary.

Unit L9 Mechanical Erection

Noise Impact

- To continue monitoring the noise level during construction.
- To continue executing the preventive measures for avoiding noise exceedance and keep monitoring/ reviewing the noise performance.

Air Impact

- To monitor and review the sufficiency of the dust suppression measures provided and increase the resources accordingly if necessary.

Unit L9 Electrical, Instrumentation & Control Erection

Noise Impact

- To continue monitoring the noise level during construction.
- To continue executing the preventive measures for avoiding noise exceedance and keep monitoring/ reviewing the noise performance.

Air Impact

- To monitor and review the sufficiency of the dust suppression measures provided and increase the resources accordingly if necessary.

275KV Switching Station Erection

Noise Impact

- To continue monitoring the noise level during construction.
- To continue executing the preventive measures for avoiding noise exceedance and keep monitoring/ reviewing the noise performance.

Air Impact

- To monitor and review the sufficiency of the dust suppression measures provided and increase the resources accordingly if necessary.

Transmission System

Noise Impact

- To continue monitoring the noise level during construction.
- To continue executing the preventive measures for avoiding noise exceedance and keep monitoring/ reviewing the performance.

Air Impact

- To monitor and review the sufficiency of the dust suppression measures provided and increase the resources accordingly if necessary.

Terrestrial Ecology Impact

- To closely monitor the construction activities in order to avoid disturbance to the rare plants.
- To provide temporary fire fighting equipment for prevention of fire within the work sites.

5.3 Monitoring Schedules for the Next 3 Months

With the completion of post-project monitoring, no further marine water quality monitoring for the reclamation works is required.

The tentative environmental monitoring schedules for the next 3 months are shown in Appendix C.

5.4 Construction Program for the Next 3 Months

The period of construction activity of slurry ash piping & filling is tentatively from December 2005 to February 2006. The tentative construction programs for the next 3 months are shown in Appendix J.

6. CONCLUSION

All monitoring work at designated stations was performed as scheduled satisfactorily. The environmental monitoring works and site inspection were performed as scheduled in the reporting month. All monitoring results were checked and reviewed.

No Action/Limit level exceedance on 1-hour and 24-hour TSP level was recorded in the reporting month.

No Action/Limit level exceedance on noise was recorded in the reporting month.

Environmental mitigation measures recommended in the EM&A manual for the construction activities were implemented in the reporting month. There was one general enquiry from a nearby resident of the Cyberport Landing Point site about dust and visual impact. The enquirer was satisfied after being clarified of HEC's dust suppression measures and work program. No prosecution was received for this Project in the reporting period.

A separate monthly EM&A report for submarine pipeline prepared by the consultant, as one of ET members, is shown in Appendix K.

The environmental performance of the Project was generally satisfactory.

Appendix A Organization Chart

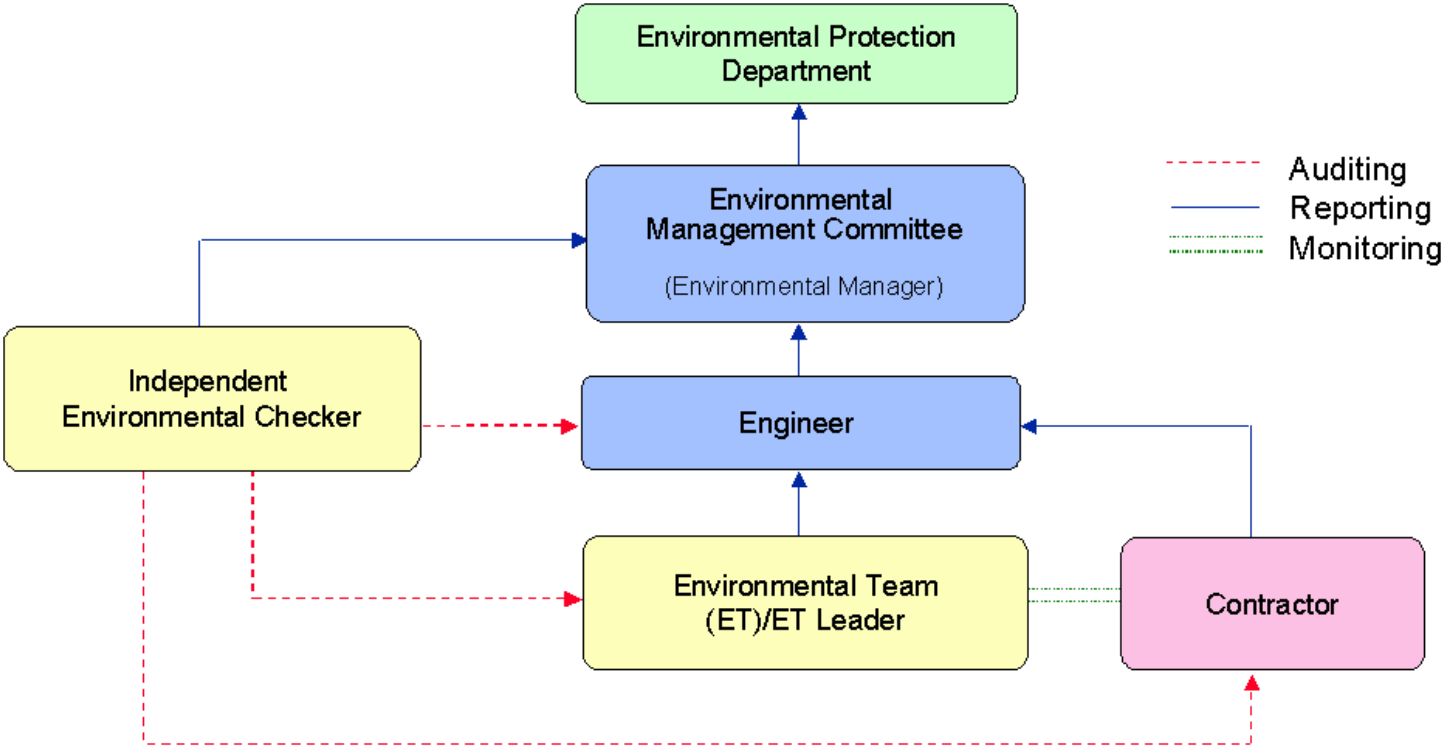

Figure A.1 Organisation of EM&A Programme at Construction Phase

Appendix B Action and Limit Levels for Air Quality and Noise Monitoring

B.1. Air

Table B.1 Action and Limit Levels for 1-hour and 24-hour TSP

	Action Level, $\mu\text{g}/\text{m}^3$	Limit Level, $\mu\text{g}/\text{m}^3$
1-hour TSP*	340	500
24-hour TSP	190	260

* No Action/Limit Level for 1-hour TSP is applied to AM4 where no real time dust monitor is installed.

B.2. Noise

Table B.2 presents the Action and Limit (AL) levels for construction noise other than percussive piling.

Table B.2 AL Levels for Construction Noise (Other than Percussive Piling)

Parameters	Action	Limit
Noise Levels at the NSR's at Long Tsai Tsuen/Hung Shing Ye and school within the village of Tai Wan San Tsuen predicted by the noise alarm monitoring system	When one or more documented complaints are received	a. 75 dB(A) in $L_{Aeq,30 \text{ min}}$ (07:00-19:00 hrs on normal weekdays) (Note 1)
Manual noise monitoring at the nearest Pak Kok Tsui residences to cable landing points N4 and N5		b. subject to statutory control under the Noise Control Ordinance (07:00-23:00 hrs on holidays and 19:00-23:00 hrs on all other days). Set to 60 dB(A) in $L_{Aeq,5 \text{ min}}$ c. subject to statutory control under the Noise Control Ordinance (23:00-07:00 hrs of next day). Set to 45 dB(A) in $L_{Aeq,5 \text{ min}}$
Note: 1. For educational institution, the limit level shall be 70 dB(A), reduced to 65 dB(A) during examination periods.		

Appendix C Environmental Monitoring Schedule

Table C.1 Monitoring schedule for 24hr and 1hr TSP monitoring for Lamma Extension Construction (November 2005 to February 2006)

24hr TSP Monitoring	1hr TSP Monitoring
03/Nov/2005	03/Nov/2005 1500hr to 1800hr
09/Nov/2005	09/Nov/2005 1500hr to 1800hr
15/Nov/2005	15/Nov/2005 1500hr to 1800hr
21/Nov/2005	21/Nov/2005 1500hr to 1800hr
27/Nov/2005	27/Nov/2005 1500hr to 1800hr
03/Dec/2005	03/Dec/2005 1500hr to 1800hr
09/Dec/2005	09/Dec/2005 1500hr to 1800hr
15/Dec/2005	15/Dec/2005 1500hr to 1800hr
21/Dec/2005	21/Dec/2005 1500hr to 1800hr
27/Dec/2005	27/Dec/2005 1500hr to 1800hr
02/Jan/2006	02/Jan/2006 1500hr to 1800hr
08/Jan/2006	08/Jan/2006 1500hr to 1800hr
14/Jan/2006	14/Jan/2006 1500hr to 1800hr
20/Jan/2006	20/Jan/2006 1500hr to 1800hr
26/Jan/2006	26/Jan/2006 1500hr to 1800hr
01/Feb/2006	01/Feb/2006 1500hr to 1800hr
07/Feb/2006	07/Feb/2006 1500hr to 1800hr
13/Feb/2006	13/Feb/2006 1500hr to 1800hr
19/Feb/2006	19/Feb/2006 1500hr to 1800hr
25/Feb/2006	25/Feb/2006 1500hr to 1800hr

Table C.2 Manual Noise Monitoring Schedule for Transmission System Construction
(November 2005 to February 2006)

Date	Monitoring Start Time
01/Nov/2005	10:00
04/Nov/2005	14:00
08/Nov/2005	10:00
11/Nov/2005	14:00
15/Nov/2005	10:00
18/Nov/2005	14:00
22/Nov/2005	10:00
25/Nov/2005	14:00
29/Nov/2005	10:00
02/Dec/2005	14:00
06/Dec/2005	10:00
09/Dec/2005	14:00
13/Dec/2005	10:00
16/Dec/2005	14:00
20/Dec/2005	10:00
23/Dec/2005	14:00
28/Dec/2005	10:00
30/Dec/2005	14:00
03/Jan/2006	10:00
06/Jan/2006	14:00
10/Jan/2006	10:00
13/Jan/2006	14:00
17/Jan/2006	10:00
20/Jan/2006	14:00
24/Jan/2006	10:00
27/Jan/2006	14:00
01/Feb/2006	10:00
03/Feb/2006	14:00
07/Feb/2006	10:00
10/Feb/2006	14:00
14/Feb/2006	10:00
17/Feb/2006	14:00
21/Feb/2006	10:00
24/Feb/2006	14:00
28/Feb/2006	10:00

APPENDIX D AIR QUALITY MONITORING RESULTS

Site: Lamma Power Station Extension

Month: November 2005

24 hour TSP Measurement:-

Date	TSP concentration ($\mu\text{g}/\text{m}^3$)				Weather Information (From Hong Kong Observatory)		
	Reservoir (AM1)	East Gate (AM2)	Ash Lagoon (AM3)	Tai Yuen Village (AM4)	Mean Wind Speed (km/hr)	Prevailing Wind Dir. (°)	Mean R.H. (%)
03/11/2005	49	56	46	72	27.1	080	76
09/11/2005	61	62	57	69	11.8	080	86
15/11/2005	45	49	41	53	35.5	020	81
21/11/2005	99	93	78	78	32.0	010	63
27/11/2005	114	106	111	132	25.4	060	78

1 hour TSP Measurement:-

Date	Time	TSP concentration ($\mu\text{g}/\text{m}^3$)		
		Reservoir (AM1)	East Gate (AM2)	Ash Lagoon (AM3)
03/11/2005	15:00-15:59	47	48	43
	16:00-16:59	55	60	59
	17:00-17:59	60	59	66
09/11/2005	15:00-15:59	58	58	45
	16:00-16:59	66	62	68
	17:00-17:59	63	62	60
15/11/2005	15:00-15:59	42	48	32
	16:00-16:59	32	58	32
	17:00-17:59	39	62	37
21/11/2005	15:00-15:59	77	79	76
	16:00-16:59	75	92	78
	17:00-17:59	73	90	117
27/11/2005	15:00-15:59	112	107	106
	16:00-16:59	104	102	97
	17:00-17:59	126	116	123

	1-hr TSP ($\mu\text{g}/\text{m}^3$)	24-hr TSP ($\mu\text{g}/\text{m}^3$)
Action Level	340	190
Limit Level	500	260

Calibration: Calibration details are shown in appendix F.

Equipment used:

Location	1-hr TSP	24-hr TSP
Reservoir and East Gate	TEOM 1400a	High Volume Air Sampler
Ash Lagoon		Partisol Model 2000 Sampler
Tai Yuen Village	-	MINIVOL Portable Sampler

24-hr TSP Air Monitoring Data (August 2005 - September 2005)

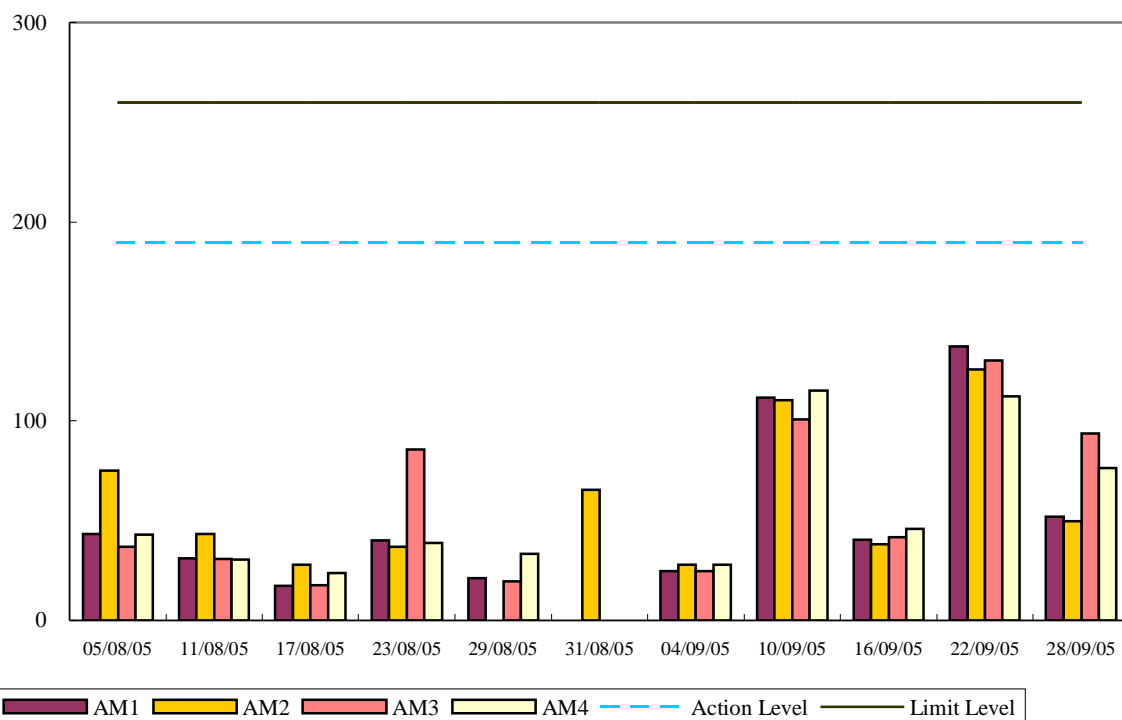

24-hr TSP Air Monitoring Data (October 2005 - November 2005)

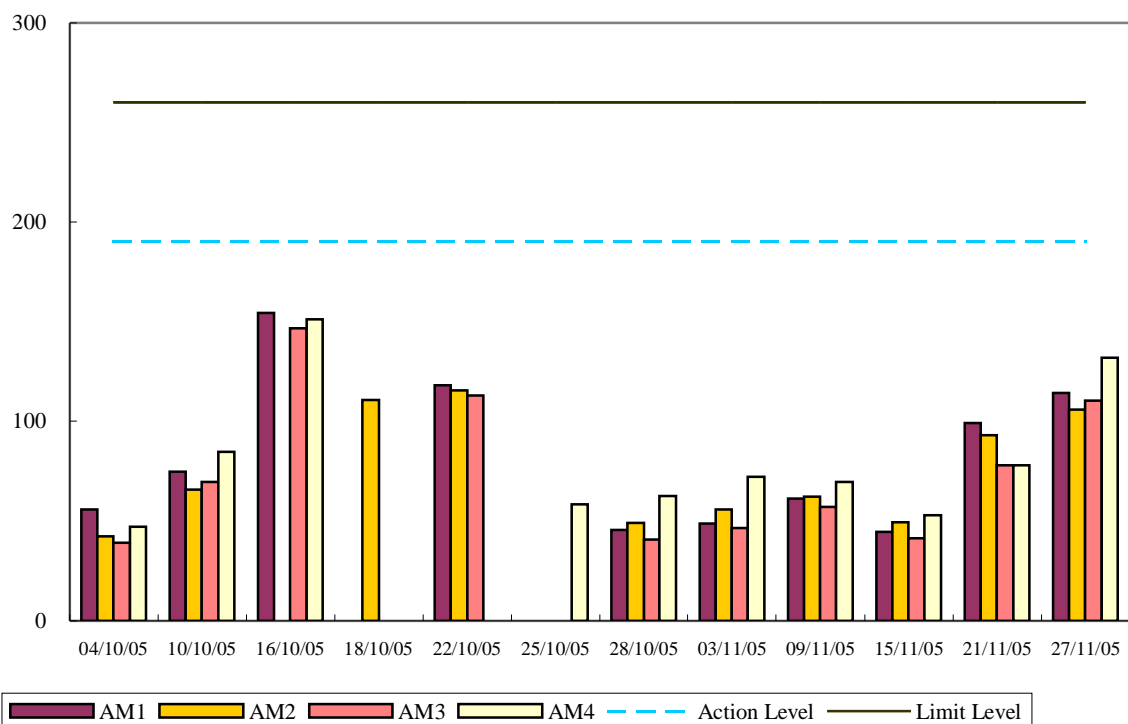

1-hr TSP Air Monitoring Data (August 2005 - September 2005)

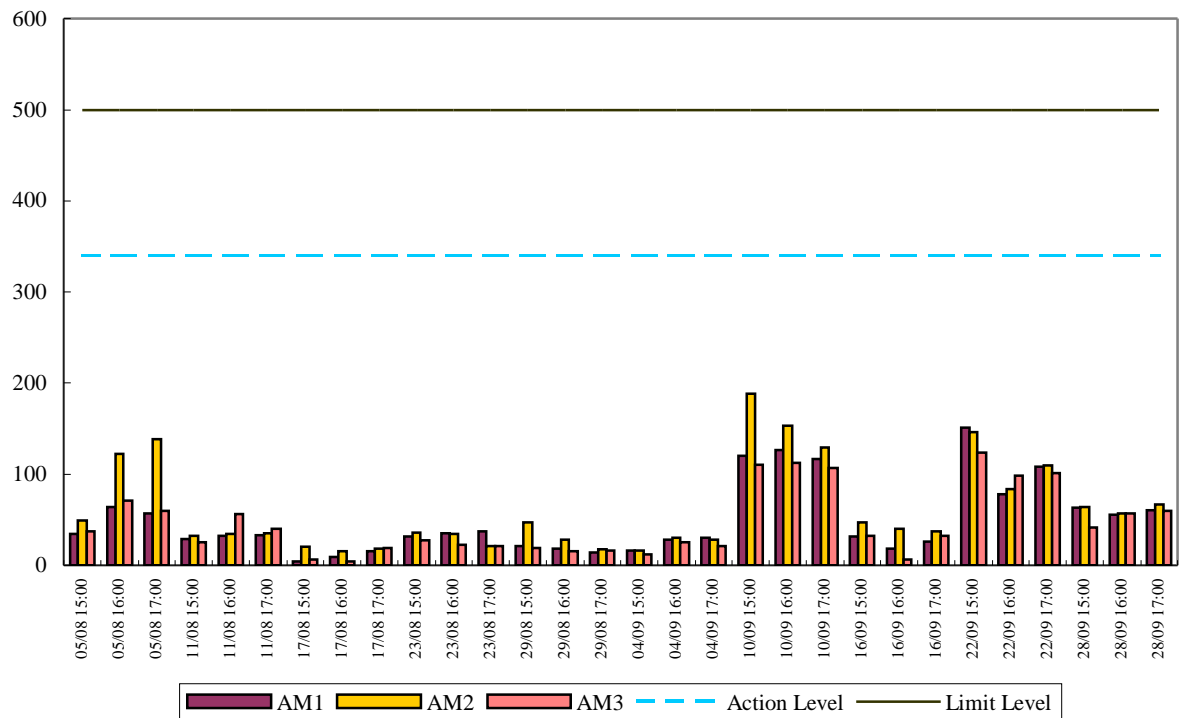

1-hr TSP Air Monitoring Data (October 2005 - November 2005)

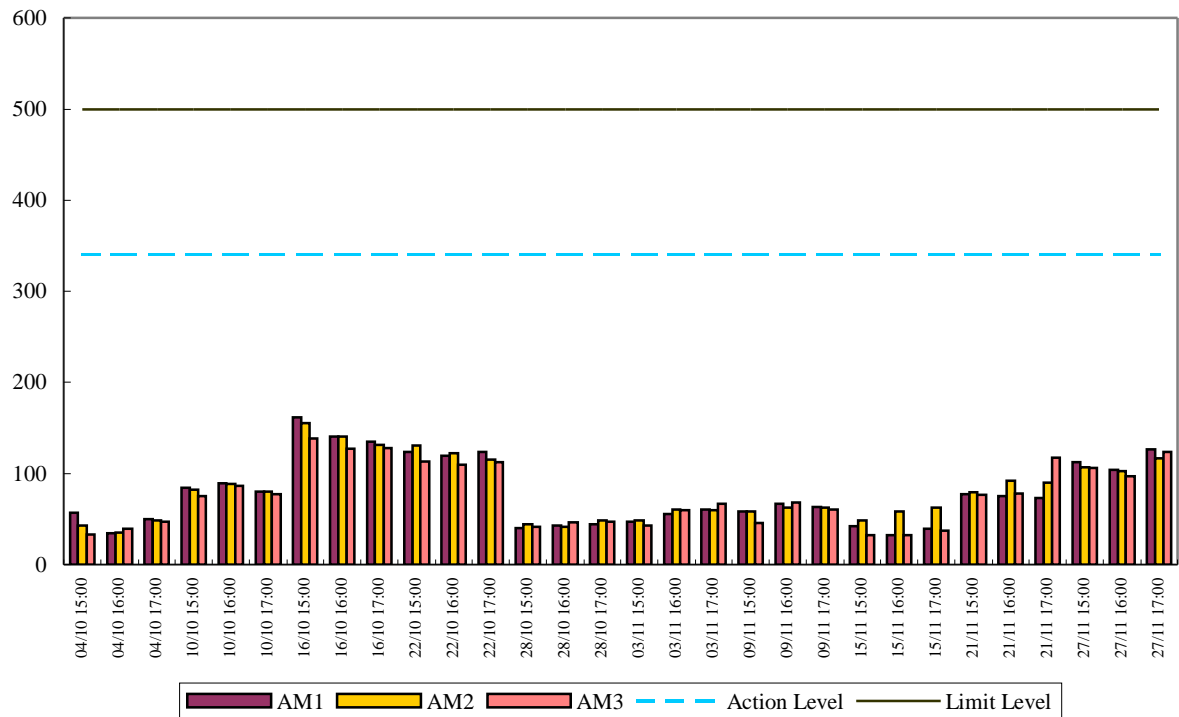

Appendix E.1

Continuous Noise Monitoring Results for November 2005

Site: Lamma Power Station Extension - Superstructure and E&M Works
 Measurement Location: Ash Lagoon and Ching Lam
 Measurement Parameter: 30-min Leq (07:00-19:00 hrs on normal weekdays)
 5-min Leq (07:00-23:00 hrs on holidays and 19:00-23:00 hrs on all other days, and 23:00-07:00 hrs of next day)
 Noise Equipment Used: Rion NA-27 (Ash Lagoon) and B&K 2238F (Ching Lam) sound level meters and Rion NC-74 sound level calibrator
 Last Calibration Date: Rion NA-27 sound level meter - 17/02/2005
 B&K 2238F sound level meter - 13/07/2004
 Rion NC-74 calibrator - 17/02/2005

Date	Time	Calculated Noise Level at NSR at Long Tsai Tsuen/Hung Shing Ye (dB(A))		Limit Noise Level (dB(A))	Calculated Noise Level at NSR at the school within Tai Wan San Tsuen (dB(A))		Limit Noise Level (dB(A))
		Max	Avg		Max	Avg	
01/11/2005	07:00-19:00	--	--	75	--	--	70
01/11/2005	19:00-23:00	20	20	60	15	15	60
01/11/2005	23:00-07:00	39	34	45	34	29	45
02/11/2005	07:00-19:00	42	37	75	37	32	70
02/11/2005	19:00-23:00	--	--	60	--	--	60
02/11/2005	23:00-07:00	37	31	45	32	27	45
03/11/2005	07:00-19:00	33	30	75	28	25	70
03/11/2005	19:00-23:00	--	--	60	--	--	60
03/11/2005	23:00-07:00	37	33	45	33	28	45
04/11/2005	07:00-19:00	38	35	75	33	30	70
04/11/2005	19:00-23:00	37	37	60	33	33	60
04/11/2005	23:00-07:00	45	37	45	40	32	45
05/11/2005	07:00-19:00	38	35	75	33	30	70
05/11/2005	19:00-23:00	28	28	60	23	23	60
05/11/2005	23:00-07:00	38	32	45	33	27	45
06/11/2005	07:00-23:00	47	38	60	42	33	60
06/11/2005	23:00-07:00	43	35	45	39	31	45
07/11/2005	07:00-19:00	43	40	75	38	35	70
07/11/2005	19:00-23:00	31	31	60	26	26	60
07/11/2005	23:00-07:00	35	33	45	30	28	45
08/11/2005	07:00-19:00	--	--	75	--	--	70
08/11/2005	19:00-23:00	--	--	60	--	--	60

Date	Time	Calculated Noise Level at NSR at Long Tsai Tsuen/Hung Shing Ye (dB(A))		Limit Noise Level (dB(A))	Calculated Noise Level at NSR at the school within Tai Wan San Tsuen (dB(A))		Limit Noise Level (dB(A))
		Max	Avg		Max	Avg	
08/11/2005	23:00-07:00	26	23	45	21	18	45
09/11/2005	07:00-19:00	--	--	75	--	--	70
09/11/2005	19:00-23:00	--	--	60	--	--	60
09/11/2005	23:00-07:00	38	32	45	33	27	45
10/11/2005	07:00-19:00	44	39	75	39	35	70
10/11/2005	19:00-23:00	31	31	60	27	27	60
10/11/2005	23:00-07:00	35	31	45	31	26	45
11/11/2005	07:00-19:00	39	36	75	35	32	70
11/11/2005	19:00-23:00	33	33	60	28	28	60
11/11/2005	23:00-07:00	40	35	45	36	30	45
12/11/2005	07:00-19:00	39	39	75	34	34	70
12/11/2005	19:00-23:00	31	29	60	26	24	60
12/11/2005	23:00-07:00	35	30	45	30	26	45
13/11/2005	07:00-23:00	45	40	60	40	35	60
13/11/2005	23:00-07:00	43	39	45	39	35	45
14/11/2005	07:00-19:00	38	33	75	33	28	70
14/11/2005	19:00-23:00	34	34	60	29	29	60
14/11/2005	23:00-07:00	34	32	45	30	28	45
15/11/2005	07:00-19:00	38	34	75	33	29	70
15/11/2005	19:00-23:00	--	--	60	--	--	60
15/11/2005	23:00-07:00	39	32	45	34	27	45
16/11/2005	07:00-19:00	--	--	75	--	--	70
16/11/2005	19:00-23:00	28	26	60	24	21	60
16/11/2005	23:00-07:00	36	31	45	31	27	45
17/11/2005	07:00-19:00	--	--	75	--	--	70
17/11/2005	19:00-23:00	32	32	60	27	27	60
17/11/2005	23:00-07:00	39	37	45	34	32	45
18/11/2005	07:00-19:00	--	--	75	--	--	70
18/11/2005	19:00-23:00	--	--	60	--	--	60
18/11/2005	23:00-07:00	37	32	45	32	27	45
19/11/2005	07:00-19:00	30	30	75	25	25	70
19/11/2005	19:00-23:00	37	31	60	32	26	60
19/11/2005	23:00-07:00	40	33	45	35	29	45
20/11/2005	07:00-23:00	43	37	60	38	32	60
20/11/2005	23:00-07:00	45	38	45	41	33	45

Date	Time	Calculated Noise Level at NSR at Long Tsai Tsuen/Hung Shing Ye (dB(A))		Limit Noise Level (dB(A))	Calculated Noise Level at NSR at the school within Tai Wan San Tsuen (dB(A))		Limit Noise Level (dB(A))
		Max	Avg		Max	Avg	
21/11/2005	07:00-19:00	49	45	75	38	34	70
21/11/2005	19:00-23:00	33	33	60	29	29	60
21/11/2005	23:00-07:00	36	31	45	32	27	45
22/11/2005	07:00-19:00	--	--	75	--	--	70
22/11/2005	19:00-23:00	32	30	60	27	25	60
22/11/2005	23:00-07:00	35	32	45	30	27	45
23/11/2005	07:00-19:00	35	32	75	30	27	70
23/11/2005	19:00-23:00	--	--	60	--	--	60
23/11/2005	23:00-07:00	35	31	45	30	27	45
24/11/2005	07:00-19:00	40	37	75	36	33	70
24/11/2005	19:00-23:00	33	33	60	28	28	60
24/11/2005	23:00-07:00	43	35	45	38	30	45
25/11/2005	07:00-19:00	--	--	75	--	--	70
25/11/2005	19:00-23:00	--	--	60	--	--	60
25/11/2005	23:00-07:00	38	32	45	33	28	45
26/11/2005	07:00-19:00	--	--	75	--	--	70
26/11/2005	19:00-23:00	38	36	60	33	31	60
26/11/2005	23:00-07:00	36	30	45	31	25	45
27/11/2005	07:00-23:00	46	39	60	38	34	60
27/11/2005	23:00-07:00	38	33	45	33	28	45
28/11/2005	07:00-19:00	--	--	75	--	--	70
28/11/2005	19:00-23:00	--	--	60	--	--	60
28/11/2005	23:00-07:00	35	30	45	30	25	45
29/11/2005	07:00-19:00	--	--	75	--	--	70
29/11/2005	19:00-23:00	42	42	60	38	38	60
29/11/2005	23:00-07:00	37	32	45	32	27	45
30/11/2005	07:00-19:00	--	--	75	--	--	70
30/11/2005	19:00-23:00	--	--	60	--	--	60
30/11/2005	23:00-07:00	37	31	45	32	27	45

Note: "--" represents the measured noise monitoring data lower than the established notional background level/discarded under strong wind.

Construction Noise Monitoring in August 2005 - November 2005

NSR at Long Tsai Tsuen/Hung Shing Ye

07:00-19:00 hrs on Normal Weekdays

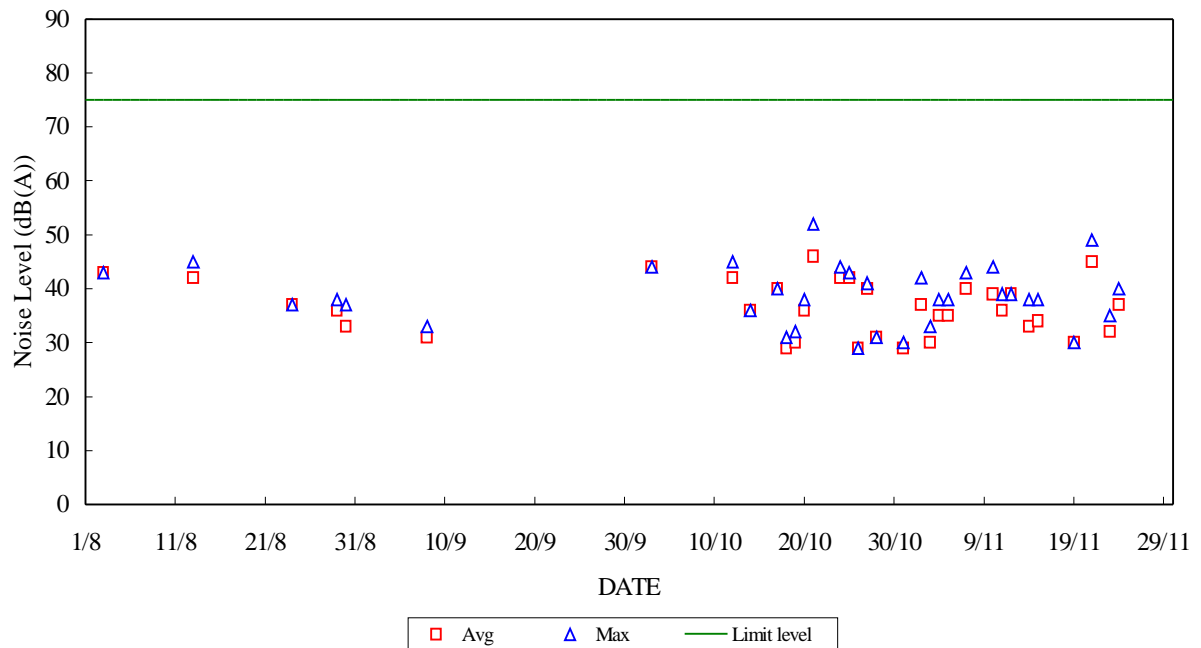

Construction Noise Monitoring in August 2005 - November 2005

NSR at School within Tai Wan San Tsuen

07:00-19:00 hrs on Normal Weekdays

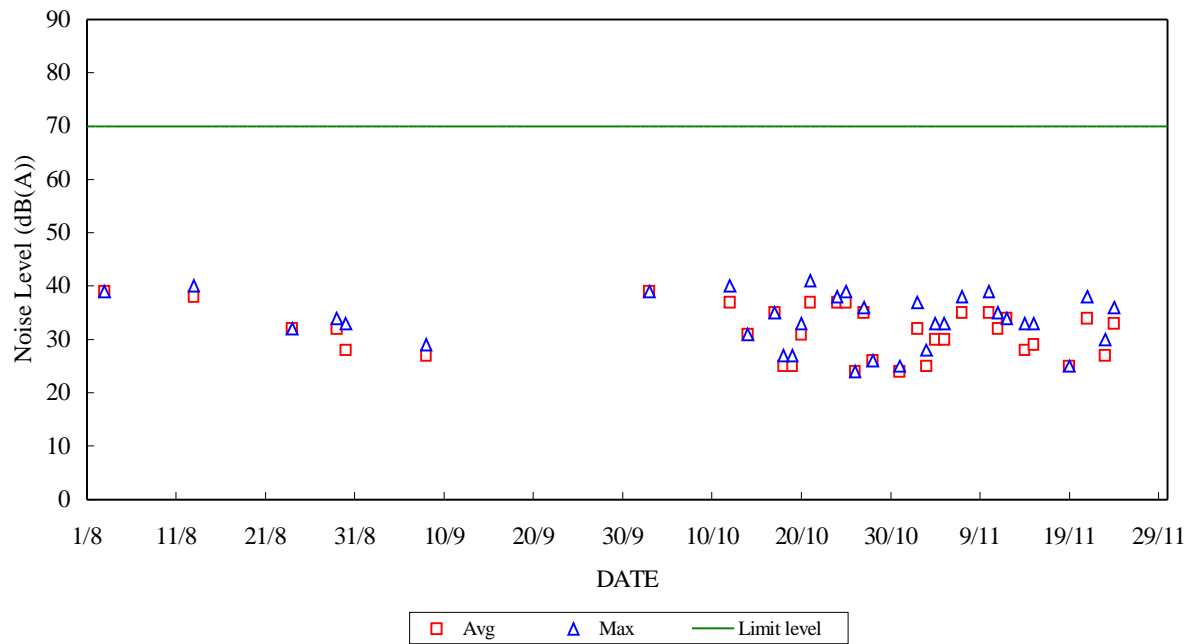

Construction Noise Monitoring in August 2005 - November 2005

NSR at Long Tsai Tsuen/Hung Shing Ye

07:00-23:00 hrs on Holidays and 19:00-23:00 hrs on All Other Days

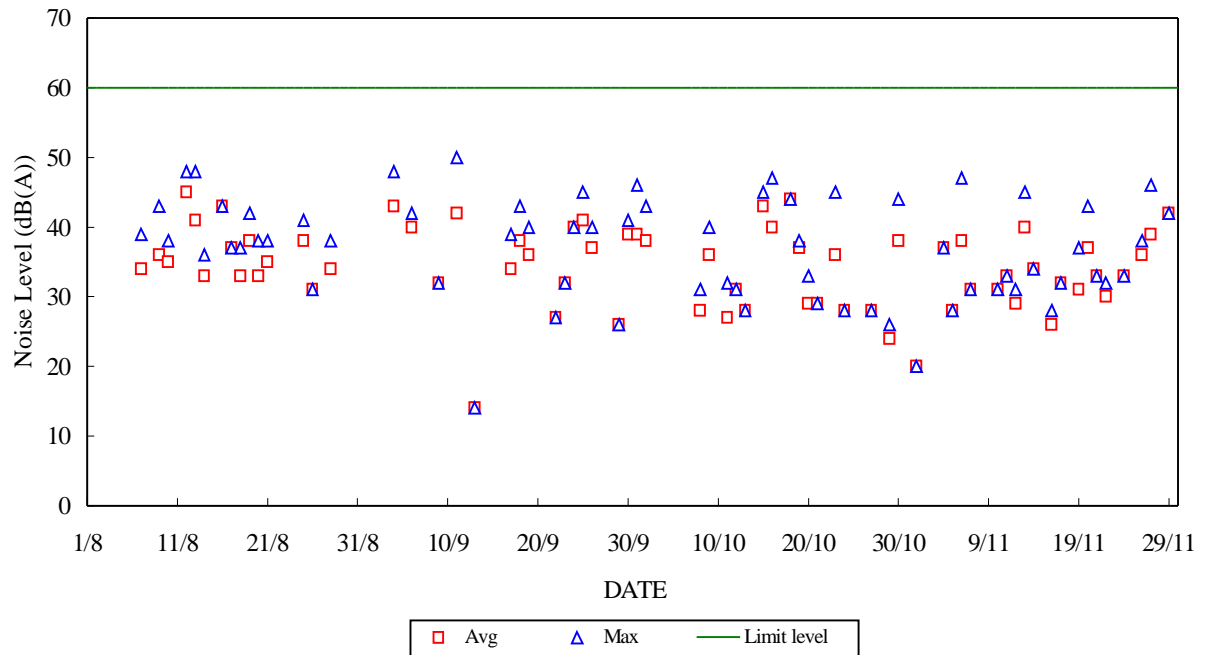

Construction Noise Monitoring in August 2005 - November 2005

NSR at School within Tai Wan San Tsuen

07:00-23:00 hrs on Holidays and 19:00-23:00 hrs on All Other Days

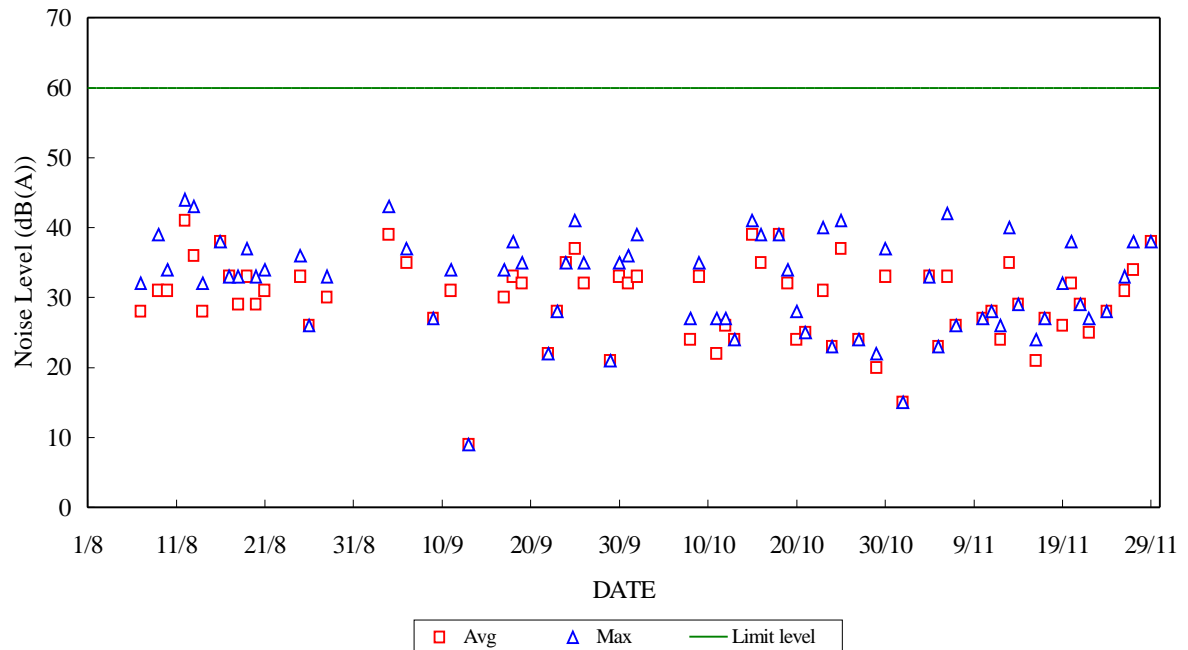

Construction Noise Monitoring in August 2005 - November 2005

NSR at Long Tsai Tsuen/Hung Shing Ye

23:00-07:00 hrs of Next Day

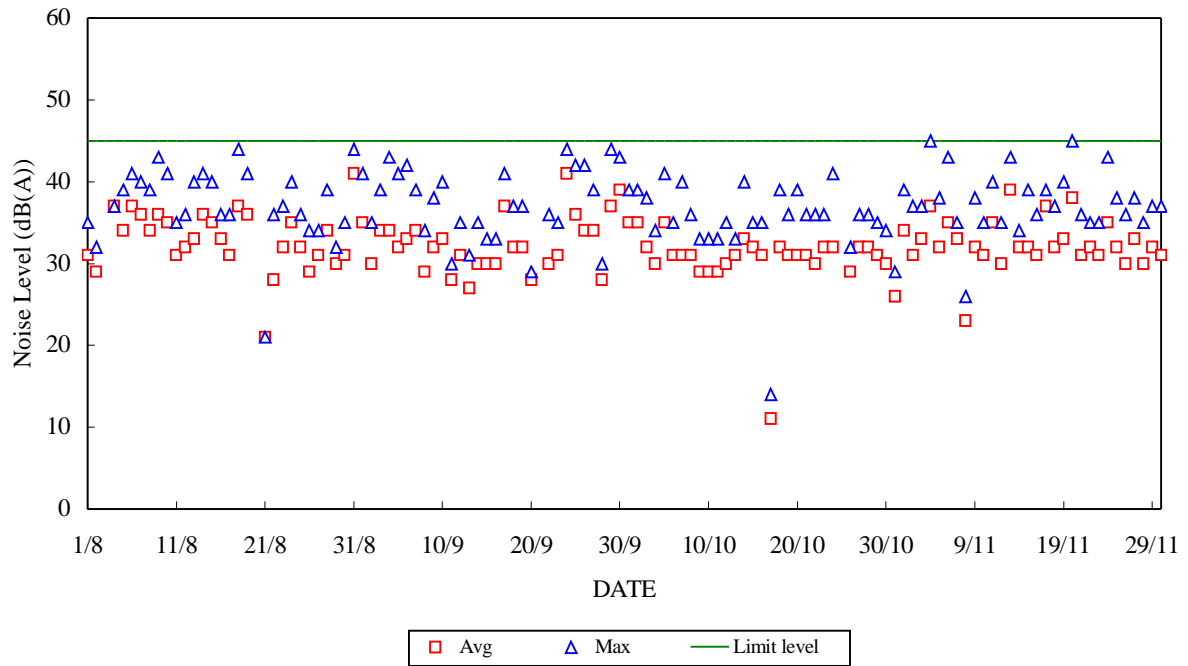

Construction Noise Monitoring in August 2005 - November 2005

NSR at School within Tai Wan San Tsuen

23:00-07:00 hrs of Next Day

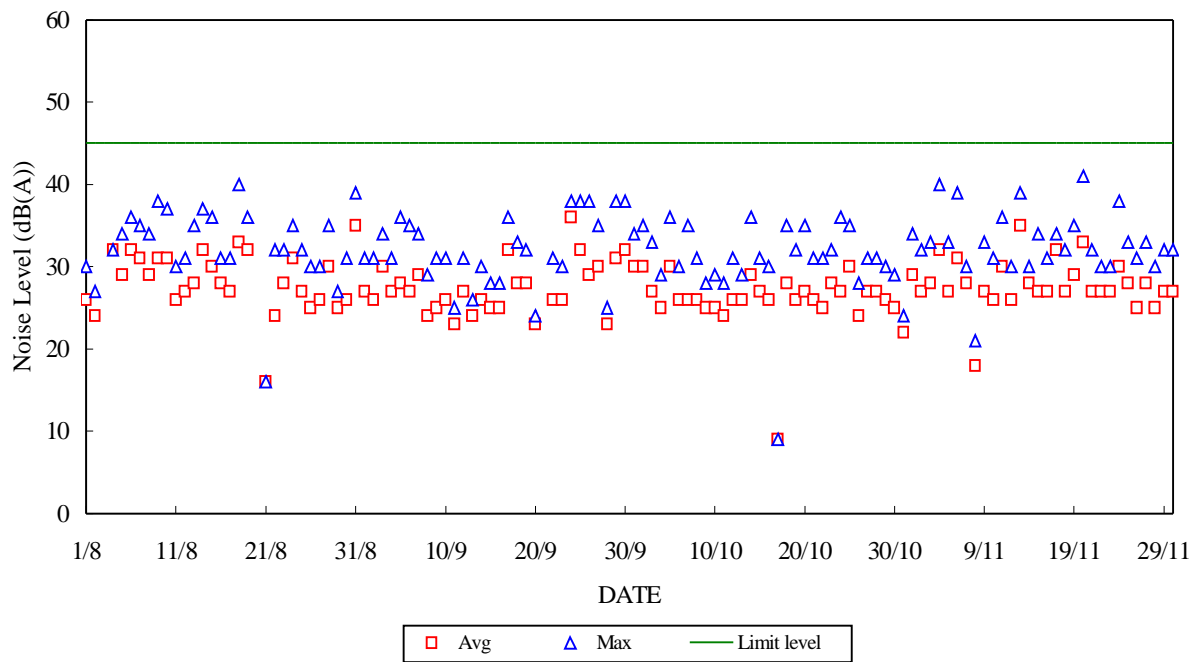

Appendix E.2

Manual Noise Monitoring Results for November 2005

Site: Lamma Power Station Extension - Transmission System
Measurement Parameter: 30-min Leq (07:00-19:00 hrs on normal weekdays)
Noise Equipment Used: Rion NL-31 sound level meter and Rion NC-74 sound level calibrator
Wind Speed Equipment: Extech Instruments 45118
Last Calibration Date: Rion NL-31 sound level meter - 08/08/2005
Rion NC-74 sound level calibrator - 04/10/2005

Measurement Location: N4 - Pak Kok Tsui No.2

Date	Time	Measured Noise Level (dB (A))	Notional Background Noise Level (dB (A))	Corrected Noise Level (dB (A))	Limit Noise Level (dB (A))	Wind Speed (m/s)
01/11/2005	10:00-10:30	56.3	54.9	50.7	75	<5
04/11/2005	14:00-14:30	58.7	54.9	56.4	75	<5
08/11/2005	10:00-10:30	57.0	54.9	52.8	75	<5
11/11/2005	14:00-14:30	58.9	54.9	56.7	75	<5
15/11/2005	10:00-10:30	55.1	54.9	41.6	75	<5
18/11/2005	14:00-14:30	56.7	54.9	52.0	75	<5
22/11/2005	10:00-10:30	57.5	54.9	54.0	75	<5
25/11/2005	14:00-14:30	56.5	54.9	51.4	75	<5
29/11/2005	10:00-10:30	55.9	54.9	49.0	75	<5

Measurement Location: N5 - Pak Kok Tsui No.8

Date	Time	Measured Noise Level (dB (A))	Notional Background Noise Level (dB (A))	Corrected Noise Level (dB (A))	Limit Noise Level (dB (A))	Wind Speed (m/s)
01/11/2005	10:40-11:10	53.9	54.9	--	75	<5
04/11/2005	14:40-15:10	52.4	54.9	--	75	<5
08/11/2005	10:40-11:10	52.1	54.9	--	75	<5
11/11/2005	14:40-15:10	53.7	54.9	--	75	<5
15/11/2005	10:40-11:10	55.6	54.9	47.3	75	<5
18/11/2005	14:40-15:10	53.1	54.9	--	75	<5
22/11/2005	10:40-11:10	55.1	54.9	41.6	75	<5
25/11/2005	14:40-15:10	53.8	54.9	--	75	<5
29/11/2005	10:40-11:10	53.4	54.9	--	75	<5

Note:

1. The noise generated from local noisy events (e.g. dog barking, passing-by pedestrians, motor vehicle, aeroplane, helicopter, etc.) was manually removed during measurement as far as practicable.
2. "--" represents the measured noise monitoring data lower than the established notional background level.

Construction Noise Monitoring in August 2005 - November 2005

NSR at N4 - Pak Kok Tsui No. 2
07:00 -19:00 hrs on Normal Weekdays

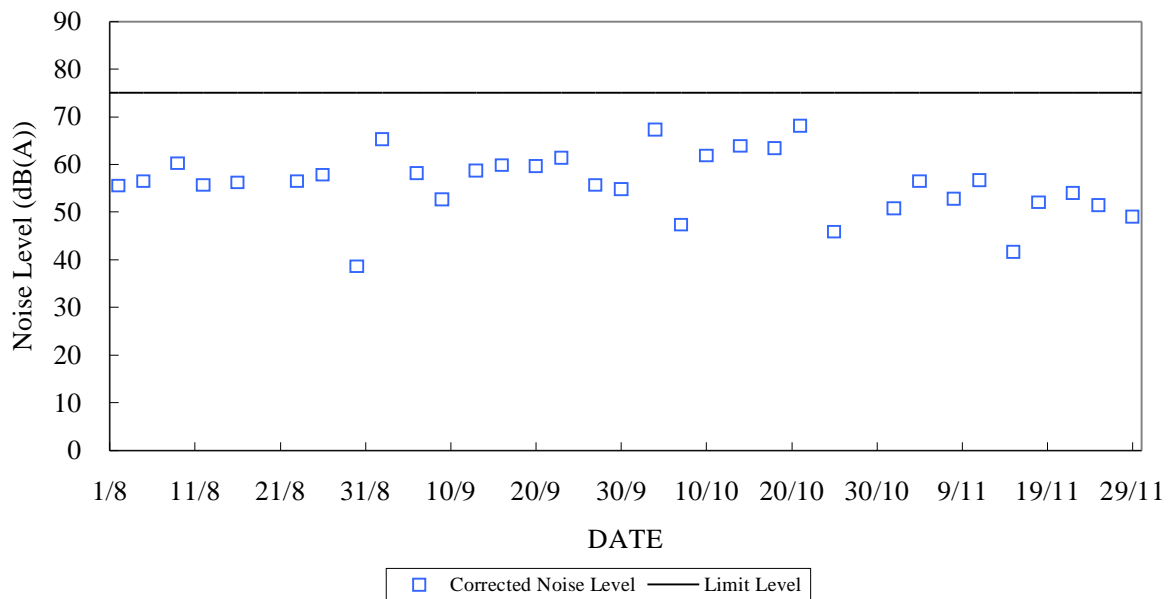

Construction Noise Monitoring in August 2005 - November 2005

NSR at N5 - Pak Kok Tsui No. 8
07:00 -19:00 hrs on Normal Weekdays

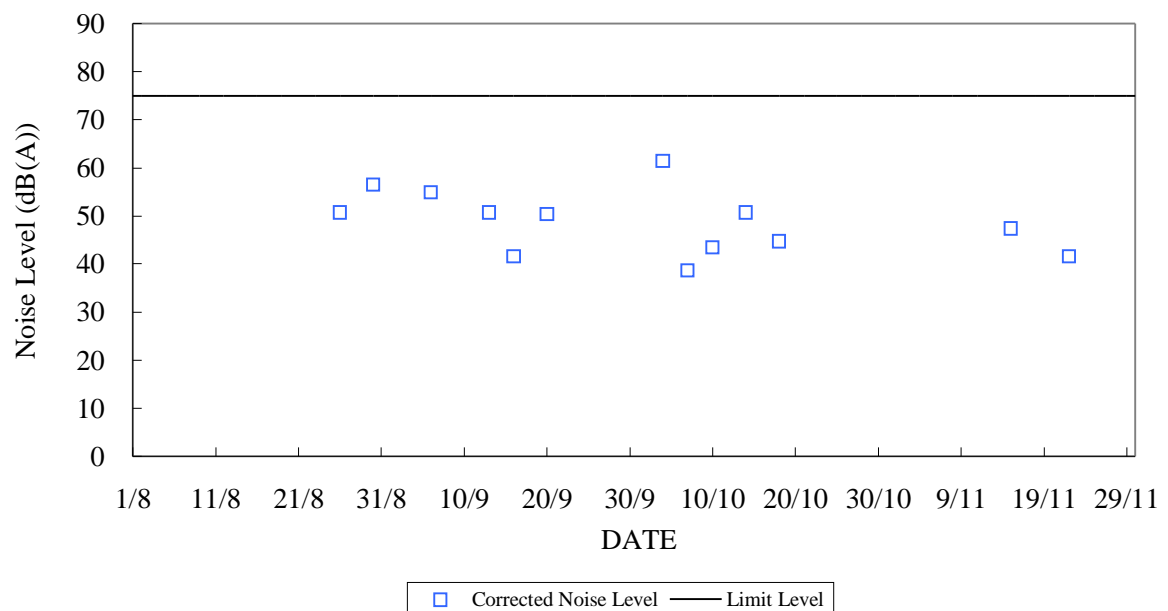

Appendix F

The QA/QC Procedures and Results

HIGH VOLUME AIR SAMPLER
SITE VISIT LOG SHEET

Site Name: R-E Site No.: Am1
 Date of visit: 16-11-2005 Hour of Visit: 11:15
 Staff name: W. L. MAK/HKISANG HVAS S/N: 2198
 Used filter paper no.: LS85 New filter paper no.: LS87
 Type of filter: Glass-fibre

I. Ambient Conditions

Temperature, $T_a = 27.3 \pm 24.4^\circ$ K Pressure, $P_a = 1015$ mb

II. Correction of manometer reading

Calibration orifice No.	Manometer reading at site conditions corresponds to $Q_{STD} = 40 \text{ ft}^3/\text{min.}$ (inch H_2O)
1535(09/2005)	$\Delta H_a = 19.29(T_a/P_a) = 5.65$

Manometer reading before calibration: 5.60"
 Adjustment of flow controller (Y/N): N
 Manometer reading after calibration: 5.60"

Note: Tolerance Limit of HVAS flow: $\pm 1.0 \text{ ft}^3/\text{min.}$ Corresponding limits for manometer : $\pm 0.2 \text{ inch H}_2\text{O}$

III. General Conditions of HVAS

IV. Remarks

HIGH VOLUME AIR SAMPLER SITE VISIT LOG SHEET

Site Name: E. G Site No.: Am 2
 Date of visit: 16-11-2005 Hour of Visit: 10.35
 Staff name: W. L. MAK/HKTSMB HVAS S/N: 2195
 Used filter paper no.: LS86 New filter paper no.: LS88
 Type of filter: Glass-fibre

I. Ambient Conditions

Temperature, $T_a = 27.3 \pm 25.0^\circ \text{ K}$ Pressure, $P_a = 1019 \text{ mb}$

II. Correction of manometer reading

Calibration orifice No.	Manometer reading at site conditions corresponds to $Q_{STD} = 40 \text{ ft}^3/\text{min.}$ (inch H_2O)
1535(09/2005)	$\Delta H_a = 19.29(T_a/P_a) = 5.64$

Manometer reading before calibration: 5.70"
 Adjustment of flow controller (Y/N): N
 Manometer reading after calibration: 5.70"

Note: Tolerance Limit of HVAS flow: $\pm 1.0 \text{ ft}^3/\text{min.}$ Corresponding limits for manometer : $\pm 0.2 \text{ inch H}_2\text{O}$

III. General Conditions of HVAS

IV. Remarks

PARTISOL TSP SAMPLER
SITE VISIT LOG SHEET

Site Name: A - L Site Number: Am 3
Date of Visit: 16-11-2005 Hour of Visit: 10.00
Staff Name: W. C. MAK Partisol S/N: 2000320755 C410
Used Filter No.: PC 86 New Filter No.: PC 87
Ambient temperature: 24.1° Ambient pressure: 1.003

I. General Services

1. Replace control unit Large In-line Filter X
2. Clean the sample inlet head ✓
3. Clean sample tube ✓
4. Clean / Replace pump head X
5. Clean / Replace piston X

II. Operational Audits (3 months interval as recommended by manufacturer)

1. Temperature Check (Ambient temperature $\pm 2^{\circ}\text{C}$)

24.2 °C Before Calibration: Y / (N) After _____ °C

2. Pressure Check (Ambient pressure ± 20 mbar)(factor = 0.000987)

1019 mbar Before Calibration: Y / (N) After _____ mbar

3. Flow Check (16.7 \pm 1.1 litre/min)

16.6 l/min Before Calibration: Y / (N) After _____ l/min

III. Remarks

MINI VOLUME AIR SAMPLER

SITE VISIT LOG SHEET

Site Name: TYV Site No.: 1744

Date of visit: 16-11-05 Hour of Visit: 10:20

Staff name: H.K. TSANG MINIVOL S/N: 3313

Used filter paper no.: MH 74 New filter paper no.: 1747A

Type of filter: Cellulose / ~~Glass-fibre~~
(Delete as appropriate)

I. Calibration is performed by using Drycal DC-2 Flow Calibrator

5 Sl/min set point is recommended

4.960 Before 5.0 After

II. General Service of Mini Vol Air Sampler

1. Clean Rotameter: ✓
2. Clean / replace Pump Valves: ✓
3. Clean / ~~replace~~ Pump Diaphragms: ✓
4. Clean Impaction Inlet: ✓
5. Replace Timer Battery Every 6 months: ✓
6. Replace Inlet Filter: ✓

III. Remarks

THE HONGKONG ELECTRIC CO., LTD.
LAMMA POWER STATION EXTENSION
TEOM 1400A CONTINUOUS DUST MONITOR
DATA QUALITY ASSURANCE LOG SHEET

Month : November

Year : 2005

Reservoir (AM1)					
Date	Frequency (Hz) (230 – 260)	Noise (< 0.1)	Operation Mode (Mode 4)	Main Flow (l/min) (0.94 – 1.06)	Aux. Flow (l/min) (14.67 – 16.67)
3/11/2005	256.96	0.037	4	1.00	15.68
9/11/2005	256.62	0.024	4	1.00	15.68
15/11/2005	256.50	0.042	4	1.00	15.68
21/11/2005	255.75	0.059	4	1.00	15.68
27/11/2005	257.66	0.037	4	1.00	15.68

East Gate (AM2)					
Date	Frequency (Hz) (230 – 250)	Noise (< 0.1)	Operation Mode (Mode 4)	Main Flow (l/min) (0.94 – 1.06)	Aux. Flow (l/min) (14.67 – 16.67)
3/11/2005	244.86	0.064	4	0.99	15.63
9/11/2005	244.53	0.038	4	1.00	15.62
15/11/2005	244.41	0.049	4	0.99	15.63
21/11/2005	244.09	0.030	4	1.00	15.63
27/11/2005	246.38	0.039	4	1.00	15.63

Ash Lagoon (AM3)					
Date	Frequency (Hz) (240 – 270)	Noise (< 0.1)	Operation Mode (Mode 4)	Main Flow (l/min) (0.94 – 1.06)	Aux. Flow (l/min) (14.67 – 16.67)
3/11/2005	248.57	0.045	4	1.00	15.67
9/11/2005	248.30	0.030	4	1.00	15.67
15/11/2005	248.19	0.036	4	1.00	15.67
21/11/2005	248.01	0.058	4	1.00	15.68
27/11/2005	247.63	0.064	4	1.00	15.67

Maintenance Record			
	Reservoir	East Gate	Ash Lagoon
TEOM Filter Exchange	✓	✓	✓
Clean TSP Inlet	✓	✓	✓
Replace flow in-line filter		✓	
Pump Repair			
Leak Check			
Flow Audit			
Flow Controller Calibration			
A/C filter cleaning	✓	✓	✓

Remarks:

Prepared by :

Checked by :

THE HONGKONG ELECTRIC CO., LTD.
LAMMA POWER STATION EXTENSION
NOISE MONITORING STATION
SITE VISIT LOG SHEET

Location Ash Lagoon/~~Ching Lam~~*

Date 10-11-2005 Time 11:30

Equipment Rion NA-27/~~B&K 2238F~~* Sound Level Meter

Serial Number ~~00111465/00111466/00111467/2343838/2356907~~*

Staff Attended W. L. Mak

1. Calibration

Acoustic calibrator used Rion NC-74

Calibration level before adjustment (dB(A)) 94.0

Calibration level after adjustment (dB(A)) 94

2. Weather Conditions

a. Sunny/~~fine~~/~~cloudy~~/~~showery~~/~~heavy rain~~*

b. ~~Strong wind~~/~~breeze~~/~~calm~~*

3. Remark/Observation

Note: * - Please delete where inappropriate

18/5/2004

THE HONGKONG ELECTRIC CO., LTD.
LAMMA POWER STATION EXTENSION
NOISE MONITORING STATION
SITE VISIT LOG SHEET

Location ~~Ash Lagoon~~/Ching Lam*

Date 17.11.05 Time 14:20

Equipment Rion NA-27/B&K 2238F* Sound Level Meter

Serial Number ~~00111465/00111466/00111467/2343838/2356907*~~

Staff Attended W.L. MAK ; H.K. TSANG

1. Calibration

Acoustic calibrator used Rion NC-74

Calibration level before adjustment (dB(A)) 94.0

Calibration level after adjustment (dB(A)) 94

2. Weather Conditions

a. ~~Sunny/fine/cloudy/showery/heavy rain*~~

b. ~~Strong wind/breeze/calm*~~

3. Remark/Observation

Note: * - Please delete where inappropriate

18/5/2004

Equipment Calibration Record for November 2005

Site: Civil works for 275kV Cable Route from Lamma Island to Cyberport

Noise Equipment Used: RION NL – 31

Calibrator Used: RION NC – 74

Measurement Location: N4 – Pak Kok Tsui No. 2

Date	Calibration Level before Measurement (dB(A))	Calibration Level after Measurement (dB(A))	Calibrated by
01/11/2005	94.0	94.0	Anthony Wong
04/11/2005	94.0	94.0	Anthony Wong
08/11/2005	94.0	94.0	Anthony Wong
11/11/2005	94.0	94.0	Anthony Wong
15/11/2005	94.0	94.0	Anthony Wong
18/11/2005	94.0	94.0	Anthony Wong
22/11/2005	94.0	94.0	Anthony Wong
25/11/2005	94.0	94.0	Anthony Wong
29/11/2005	94.0	94.0	Anthony Wong

Measurement Location: N5 – Pak Kok Tsui No. 8

Date	Calibration Level before Measurement (dB(A))	Calibration Level after Measurement (dB(A))	Calibrated by
01/11/2005	94.0	94.0	Anthony Wong
04/11/2005	94.0	94.0	Anthony Wong
08/11/2005	94.0	94.0	Anthony Wong
11/11/2005	94.0	94.0	Anthony Wong
15/11/2005	94.0	94.0	Anthony Wong
18/11/2005	94.0	94.0	Anthony Wong
22/11/2005	94.0	94.0	Anthony Wong
25/11/2005	94.0	94.0	Anthony Wong
29/11/2005	94.0	94.0	Anthony Wong

Note: Measurement accepted as valid only if the calibration levels from before and after the noise measurement agreed to within 1.0 dB.

Appendix G Event/Action Plans

Table G.1 Event and Action Plans for Air Quality

Event	Monitoring	Action		
	ET Leader	IEC	Engineer	Contractor
Action Level				
Exceedance of one sample	Identify source Inform Engineer and IEC verbally Repeat measurement to confirm finding	Check monitoring data submitted by ET and advise Engineer.	Notify Contractor Checking monitoring data and contractor's working methods	Rectify any unacceptable practice amend any working methods if appropriate
Exceedance of two or more consecutive samples	Identify source Inform Engineer and IEC verbally Repeat measurement to confirm finding Increase monitoring frequency Discuss with Engineer and Contractor on remedial actions required If exceedance continues, arrange meeting with Engineer If exceedance stops, discontinue additional monitoring	Check monitoring data submitted by ET and advise Engineer. Provide feedback to the Engineer on the remedial actions proposed by the ET / Contractor Advise Engineer on the effectiveness of the proposed remedial measures Verify the implementation of the remedial measures	Confirm receipt of notification of failure in writing Notify contractor Checking monitoring data and contractor's working methods Discuss proposed remedial actions with the ET and Contractor Ensure remedial actions properly implemented	Submit proposals for remedial actions to Engineer within 3 working days of notifications Implement the agreed proposals Amend proposal if appropriate
Limit level				
Exceedance of one sample	Repeat measurement to confirm finding. Identify the source(s) of the impact. If the exceedance is found to be valid and due to the Construction works, verbally advise the Contractor, Engineer and IEC, and inform the EPD of the exceedance, as soon as practicable. Increase monitoring frequency to daily Assess the effectiveness of the contractor's remedial actions and keep Engineer, IEC and EPD informed of the results	Check monitoring data submitted by ET and advise Engineer Provide feedback to the Engineer on the remedial actions proposed by the ET / Contractor Advise Engineer on the effectiveness of the proposed remedial measures Verify the implementation of the remedial measures	Confirm receipt of notification of failure in writing Notify Contractor Checking monitoring data and Contractor's working method Discuss with ET and Contractor on remedial actions to be provided Ensure remedial measures properly implemented	Take immediate action to avoid further exceedance Submit proposals for remedial actions to Engineer within 3 working days of notifications Implement the agreed proposals Amend proposal if appropriate

Event	Monitoring		Action	
	ET Leader	IEC	Engineer	Contractor
Exceedance of two or more consecutive samples	Identify source	Provide feedback to the Engineer on the remedial actions proposed by the ET / Contractor	Confirm receipt of notification of failure in writing	Take immediate action to avoid further exceedance
	If the exceedance is found to be valid and due to the construction works, verbally advise the Contractor, Engineer and IEC, and inform the EPD of the exceedance as soon as practicable.	Advise Engineer on the effectiveness of the proposed remedial measures	Checking monitoring data and Contractor's working methods	Submit proposals for remedial actions to Engineer within 3 working days of notifications
	Repeat measurement to confirm finding	Verify the implementation of the remedial measures	Notify Contractor	Implement the agreed proposals
	Increase monitoring frequency to daily		Discuss proposed remedial actions with ET and Contractor	Resubmit proposals if problem still not under control
	Carry out analysis of Contractor's working procedures to determine possible mitigation to be implemented		Ensure remedial measures properly implemented	
	Arrange meeting with Engineer and Contractor to discuss the remedial actions to be taken		If exceedance continues, consider what portion of the work is responsible and instruct the Contractor to stop the portion of work until the exceedance is abated	Stop the relevant portion of works as determined by the Engineer until the exceedance is abated
	If exceedance stops, discontinue additional monitoring			

Table G.2 Event and Action Plans for Construction Noise

Exceedance	ET Leader	IEC	Engineer	Contractor
Action Level	Undertake noise measurement/check monitoring data to establish validity of complaint.	Review the analysed results submitted by the ET.	Notify Contractor of the complaint if proven.	Submit proposals for remedial actions to Engineer.
	If the complaint is valid, inform Engineer and IEC verbally.	Review the remedial measures proposed by the Contractor and advise the Engineer and ET accordingly.	Check Contractor's working methods and advise IEC and ET accordingly.	Amend proposals if required by the Engineer.
	Identify the source(s) of the noise.	Verify the implementation of the remedial measures.	Remind the Contractor of his contractual obligations and discuss remedial actions.	Implement the remedial actions immediately upon instruction from the Engineer.
	Discuss remedial actions required with Contractor and Engineer.		Keep the Contractor informed of the efficacy of remedial actions.	Liaise with the Engineer to optimise the effectiveness of the agreed mitigation.
	Increase manual monitoring frequency to assess efficacy of remedial measures.			
	If exceedance continues, review implementation of appropriate mitigation measures.			
Limit Level	Repeat manual measurement/check monitoring data to confirm findings.	Agree potential remedial actions with Engineer, ET and Contractor.	Notify Contractor of exceedance.	Take immediate action to avoid further exceedance.
	Identify the source(s) of the impact. If the exceedance is found to be valid and due to the Construction works, verbally advise the Contractor, Engineer and IEC, and inform the EPD of the exceedance, as soon as practicable.	Review Contractor's remedial actions / measures to ensure their effectiveness and advise the Engineer and ET accordingly.	Check Contractor's working methods and advise IEC and ET accordingly.	Submit proposals for remedial actions to Engineer.
	Discuss remedial actions required with Engineer.	Verify the implementation of the remedial measures	Discuss with Contractor the remedial actions to be implemented.	Amend proposals if required by the Engineer.
	Increase manual monitoring frequency to assess efficacy of remedial measures.		Keep the Contractor informed of the efficacy of remedial actions. If the exceedance continues, consider what portion of the work is responsible and instruct the Contractor to stop the portion of work until the exceedance is abated	Implement remedial actions immediately upon instruction from the Engineer. If the exceedance continues, consider what portion of the work is responsible and, as instructed by the Engineer, stop the portion of work until the exceedance is abated

Table G.3 Event and Action Plans for Water Quality

Exceedance	ET Leader	IEC	Engineer	Contractor
Action level exceeded on one sampling day	<p>Verbally inform the Contractor, and IEC.</p> <p>Repeat in-situ measurement to confirm findings;</p> <p>Identify source(s) of impact;</p> <p>Check monitoring data, all plant, equipment and Contractor's working methods;</p> <p>Discuss mitigation measures with Engineer and Contractor;</p> <p>Repeat measurement on next day of exceedance.</p>	<p>Provide feedback to the Engineer on the remedial actions proposed by the ET / Contractor</p> <p>Advise Engineer on the effectiveness of the proposed remedial measures</p> <p>Verify the implementation of the remedial measures</p>	<p>Discuss with Contractor the proposed mitigation measures;</p> <p>Make agreement on the mitigation measures to be implemented;</p> <p>Assess the effectiveness of the implemented mitigation measures.</p>	<p>Inform the Engineer and confirm notification of the non-compliance in writing;</p> <p>Rectify unacceptable practice;</p> <p>Check all plant and equipment;</p> <p>Consider changes of working methods;</p> <p>Propose and discuss mitigation measures with Engineer;</p> <p>Implement the agreed mitigation measures.</p>
Action level exceeded on more than one consecutive sampling day	<p>Repeat in-situ measurements to confirm findings;</p> <p>Identify source(s) of impact;</p> <p>Inform Contractor and IEC;</p> <p>Check monitoring data, all plant, equipment and Contractor's working methods;</p> <p>Discuss mitigation measure with Engineer and Contractor;</p> <p>Ensure mitigation measures are implemented;</p> <p>Prepare to increase the monitoring frequency to daily;</p> <p>Repeat measurement on next day of exceedance.</p>	<p>Provide feedback to the Engineer on the remedial actions proposed by the ET / Contractor</p> <p>Advise Engineer on the effectiveness of the proposed remedial measures</p> <p>Verify the implementation of the remedial measures</p>	<p>Discuss with ET and Contractor on the proposed mitigation measures;</p> <p>Make agreement on the mitigation measures to be implemented;</p> <p>Assess the effectiveness of the implemented mitigation measures.</p>	<p>Inform the Engineer and confirm notification of the non-compliance in writing;</p> <p>Rectify unacceptable practice;</p> <p>Check all plant and equipment; Consider changes of working methods;</p> <p>Propose mitigation measures to Engineer within 3 working days and discuss with ET and Engineer;</p> <p>Implement the agreed mitigation measures.</p>

Exceedance	ET Leader	IEC	Engineer	Contractor
Limit level exceeded on one sampling day	<p>Verbally inform the Contractor, IEC and the EPD of the exceedance;</p> <p>Repeat in-situ measurement to confirm findings;</p> <p>Identify source(s) of impact;</p> <p>Check monitoring data, all plant, equipment and Contractor's working methods;</p> <p>Discuss mitigation measure with Engineer and Contractor;</p> <p>Ensure mitigation measures are implemented;</p> <p>Increase the monitoring frequency to daily until no exceedance of Limit level.</p>	<p>Provide feedback to the Engineer on the remedial actions proposed by the ET / Contractor</p> <p>Advise Engineer on the effectiveness of the proposed remedial measures</p> <p>Verify the implementation of the remedial measures</p>	<p>Discuss with Contractor on the proposed mitigation measures;</p> <p>Request Contractor to critically review the working methods;</p> <p>Make agreement on the mitigation measures to be implemented;</p> <p>Assess the effectiveness of the implemented mitigation measures.</p>	<p>Inform the Engineer and confirm notification of the non-compliance in writing;</p> <p>Rectify unacceptable practice;</p> <p>Check all plant and equipment; Consider changes of working methods;</p> <p>Propose mitigation measures to Engineer within 3 working days and discuss with Engineer;</p> <p>Implement the agreed mitigation measures.</p>
Limit level exceeded by more than one consecutive sampling day	<p>Repeat in-situ measurement to confirm findings;</p> <p>Identify source(s) of impact;</p> <p>Inform Contractor, IEC and EPD;</p> <p>Check monitoring data, all plant, equipment and Contractor's working methods;</p> <p>Discuss mitigation measure with Engineer and Contractor;</p> <p>Ensure mitigation measures are implemented;</p> <p>Increase the monitoring frequency to daily until no exceedance of Limit level for two consecutive days.</p>	<p>Provide feedback to the Engineer on the remedial actions proposed by the ET / Contractor</p> <p>Advise Engineer on the effectiveness of the proposed remedial measures</p> <p>Verify the implementation of the remedial measures</p>	<p>Discuss with Contractor on the proposed mitigation measures;</p> <p>Request Contractor to critically review the working methods;</p> <p>Make agreement on the mitigation measures to be implemented;</p> <p>Assess the effectiveness of the implemented mitigation measures;</p> <p>Consider and instruct, if necessary, the Contractor to slow down or to stop all or part of the marine works until no exceedance of the Limit Level.</p>	<p>Inform the Engineer and confirm notification of the non-compliance in writing;</p> <p>Rectify unacceptable practice;</p> <p>Check all plant and equipment; Consider changes of working methods;</p> <p>Propose mitigation measures to Engineer within 3 working days and discuss with Engineer;</p> <p>Implement the agreed mitigation measures..</p> <p>As directed by the Engineer, to slow down or to stop all or part of the marine work</p>

Appendix H

Site Audit Summary

(In order to save paper, the weekly inspection checklists are provided only in electronic format in the CD-ROM enclosed.)

The Hongkong Electric Co. Ltd.
Lamma Power Station Extension – Site Formation, Piling Works and
Superstructure Works
Weekly Site Inspection Checklist

Inspection date 2/11/05 Time 10:00 Inspected By ET: Larry Wong
 Contractor: Paul Y L Rung Wong
 Site LMX - Superstructure

Weather

Condition ☒ Sunny ☐ Fine ☐ Overcast ☐ Hazy ☐ Drizzle ☐ Rain ☐ Storm
 Temperature 26 °C Humidity ☐ High ☒ Moderate ☐ Low
 Wind ☐ Calm ☒ Light ☐ Breeze ☐ Strong

GENERAL

Ref.	Checklist Condition	N/A	Yes	No	Unk	Remarks
VEP 1.5	Has a copy of the most update Environmental Permit been displayed at all vehicular site entrances/exits for public information?		<input checked="" type="checkbox"/>			
VEP 1.6	Is a copy of EIA report kept in Engineers' and Contractors' offices on site?		<input checked="" type="checkbox"/>			

AIR QUALITY

Ref.	Checklist Condition	N/A	Yes	No	Unk	Remarks
General Requirements						
Cap311R: 3	Has the contractors notified EPD of the construction site which is classified as a notifiable work in a specified form? If there is any change in the notice, do the contractors notify EPD of the change?		<input checked="" type="checkbox"/>			
Cap311R: Sch 12(3)	A compressed air jet shall not be used for cleaning or clearing dust from any vehicle, equipment, other materials or person. Is this observed?		<input checked="" type="checkbox"/>			
Cap311	Do the contractors possess valid Air Pollution Control Specified Processes Licenses for the concrete batching plant wherever applicable and have it available for inspection?		<input checked="" type="checkbox"/>			
Construction Sites						
EM&A : A1	Are haul roads paved with concrete or sprayed with water to keep the entire road wet?		<input checked="" type="checkbox"/>			
Stockpiling of dusty materials						
Cap311R: Sch 18	Are stockpiles of dusty materials entirely covered with impervious sheets or sheltered on the top and 3 sides or sprayed with water to maintain the entire surface wet to prevent dust emission?		<input checked="" type="checkbox"/>			

Ref.	Checklist Condition	N/A	Yes	No	Unk	Remarks
Cement and dry pulverized fuel ash (PFA)						
Cap311R: Sch 15(3)	Are the storage silos for cement or dry PFA prevented from overfilling?	/				
Cap311R: Sch 15(4)	Are the handlings of cement or dry PFA through a totally enclosed system equipped with air pollution control equipment at the vent of the system?	/				
Cap311R: Sch 15(2)	Is bulk cement or dry PFA stored in a closed silo fitted with a high-level alarm?	/				
Cap311R: Sch 17	Are the cement, dry PFA or other dusty materials collected by the air pollution control equipment disposed of in totally enclosed containers?	/				
Loading, unloading or transfer of dusty materials						
Cap311R: Sch 19	Are dusty materials, except cement and dry PFA, sprayed with water immediately prior to any loading, unloading or transfer operation?	/				
EM&A: A1	Are the dropping heights of the fill materials controlled to a practical level to minimize fugitive dust emission?	/				
Use of vehicles						
Cap311R: Sch 21(2) EM&A: A1	Is every load of dusty material on the vehicles leaving the construction site covered entirely by clean impervious sheeting?	/				
Cap311R: Sch 21(1)	Is every vehicle wheel-washed by the wheel washing facilities to remove any dusty materials from its body and wheels before leaving the construction site?		/			
Transfer of dusty materials using a belt conveyor system						
Cap311R: Sch 20(1)	Are belt conveyors used for transfer of dusty materials covered on the top and 2 sides?	/				
Cap311R: Sch 20(2)	Is every transfer point between any two-belt conveyors totally enclosed?	/				
Cap311R: Sch 20(3)	Is a belt scraper or equivalent device installed at the head pulley of every conveyor? Is the belt scraper equipped with bottom plates or similar means to prevent falling of materials from the return belts?	/				
Cap311R: Sch 20(4)	Are stockpiling conveyors equipped with level adjusting mechanism to maintain the dropping height within 1 m?	/				
Concrete batching plant						
EM&A: A2	Are the loading, unloading, handling, transfer or storage of any dusty materials carried out in a totally enclosed system?	/				
EM&A: A2	Are dusty materials, except cement and dry PFA, wetted by water spray system?	/				
EM&A: A2	Are all the receiving hoppers enclosed on three (3) sides up to 3m above unloading point?	/				
EM&A: A2	Are all the conveyor transfer points totally enclosed?	/				

Ref.	Checklist Condition	N/A	Yes	No	Unk	Remarks
	Miscellaneous					
Cap311R: Sch 16	Are completed earthworks sealed and hydroseeded and planted as soon as possible?	/				
Cap311O	Is open burning prohibited?		/			
Cap311	Is black smoke emission from plant/equipment avoided?		/			

WASTE/CHEMICAL WASTE MANAGEMENT

Ref	Checklist Condition	N/A	Yes	No	Unk	Remarks
	Dredged Materials					
WMP EM&A: E3	Does the appropriate contractor possess valid dumping permits for dredged marine mud and have them available for inspection?	/				
WMP EM&A: E3	Has the contractor kept a complete set of dumping records/ticketing system and made them available for inspection?	/				
EM&A: E3	Are wastes disposed of at licensed sites?	/				
	Construction Waste and Excavated Materials					
WMP EM&A: E3	Does the Contractor possess a valid Public Dumping License for construction waste and excavated materials and make it available for inspection?	/				
WMP	Has the Contractor maintained disposal records for the construction waste and excavated materials, and made them available for inspection?	/				
WMP	Is suitable concrete waste/excavated material used for on-site reclamation/filling works?		/			
WMP	Are the used formworks reused as far as possible before being disposed of in a landfill site?		/			
WMP	Are the remaining unsuitable excavated materials disposed of at the public filling areas?	/				
EM&A: E3	Are wastes disposed of at licensed sites?	/				
	General refuse					
WMP	Has the Contractor maintained a disposal record for general refuse and made it available for inspection?		/			
WMP	Is general refuse stored within receptacles and separated from chemical wastes?		/			
WMP	Is the refuse disposed of regularly and properly?		/			
WMP	Are burning of refuse at site and dumping at sea prohibited?		/			
	Chemical Waste					
EM&A: E3	Has the contractor obtained the necessary disposal permits from the relevant authority, if required, according to Waste Disposal (Chemical Waste) (General Regulation)?	/				

Ref	Checklist Condition	N/A	Yes	No	Unk	Remarks
WDO	Has the Contractor been registered as a chemical waste producer?	/				
EM&A: E3	Has the Contractor kept all the trip tickets for the disposal of chemical waste and made them available for inspection?	/				
EM&A: E4	Is chemical waste handled according to the Code of Practice on the Packaging, Handling and Storage of Chemical Waste?"	/				
EM&A: E4	Is the chemical waste storage, if any, well maintained, kept closed and locked?	/				
Storage, collection and transportation of waste						
EM&A: E3	Are wastes transported by enclosed containers or covered trucks?	/				
EM&A: E3	Are waste materials segregated and sorted into 3 categories as follows?	/				
	(1) public fill materials for on-site reuse, or disposal at public filling area;	/				
	(2) reusable / recyclable materials;	/				
	(3) un-reusable / non-recyclable waste for landfill disposal.	/				
EM&A: E3	Are the records of the quantities of wastes generated and disposed off-site for the 3 categories of waste properly maintained?	/				

WATER QUALITY

Ref	Checklist Condition	N/A	Yes	No	Unk	Remarks
Surface Run-off						
PN1/94	Are the silt removal facilities, channels and manholes maintained and the deposited silt and grit removed regularly?	/				
PN1/94	Are earthworks final surfaces well compacted and the subsequent permanent work or surface protection carried out immediately after the final surfaces are formed to prevent erosion caused by rainstorms? Is appropriate drainage like intercepting channels provided where necessary?	/				
PN1/94	Are measures taken to minimize the ingress of rainwater into trenches? Is rainwater pumped out from trenches or foundation excavations discharged into storm drains via silt removal facilities?	/				
PN1/94	Are open stockpiles of construction materials (e.g. aggregates, sand and fill material) on site covered with tarpaulin or similar fabric during rainstorms? Are measures taken to prevent the washing away of construction materials, soil, silt or debris into the drainage system?	/				
PN1/94	Are manholes (including newly constructed ones) adequately covered and temporarily sealed so as to prevent silt, construction materials or debris from getting into the drainage system, and to prevent storm run-off from getting into foul sewers?	/				
Groundwater						
PN1/94	Is groundwater that pumped out of wells discharged into storm drains after the removal of silt in silt removal facilities?	/				

Ref	Checklist Condition	N/A	Yes	No	Unk	Remarks
	Boring and Drilling Water					
PN1/94	Is water that used in ground boring and drilling for site investigation or rock/soil anchoring recirculated as far as possible after sedimentation? If there is a need for final disposal, is the wastewater discharged into storm drains via silt removal facilities?	/				
	Wheel Washing Water					
PN1/94	Is a wheel-washing bay provided at every exit if practicable and is the silt removed from wash-water before discharging into storm drains?		/			

MARINE ECOLOGY

Ref	Checklist Condition	N/A	Yes	No	Unk	Remarks
EM&A: G1	Are all percussive piling works conducted on reclaimed land to avoid noise impact to marine mammals?	/				
EM&A: G2	Do the marine vessels moving to and from the construction site strictly follow the routes stated in the "Plan for Dredging & Reclamation, Routing of Construction Related Marine Vessels, and Installation of Silt Curtain"?	/				
EM&A: G3	Is rubble mound seawall constructed to the south and west edges of the reclamation to enhance recolonisation of marine organisms?	/				

NOISE

Ref	Checklist Condition	N/A	Yes	No	Unk	Remarks
EM&A : C1	Are working programmes scheduled to minimize noise nuisance?		/			
EM&A: C1	Are construction works or equipment sited to minimize noise nuisance?		/			
EM&A: C1	Are all plant and equipment maintained in good operating conditions?		/			
EM&A: C1/GP	Is idle equipment turned off or throttled down?		/			
EM&A: C1	Are methods of working devised and arranged to minimize noise nuisance?		/			
EM&A: C1)	Are construction works carried out in a manner to minimize noise nuisance?		/			
EM&A: C2	To mitigate construction noise during Sunday's and public holidays, is either one of the following measures adopted? a) Mitigation by portable noise barriers at noise sources or b) Rescheduling of some powered mechanical equipment to less sensitive time periods?		/			
EM&A: C3	To mitigate night time construction noise, is dredging equipment equipped with silencers or mufflers?	/				
NCO	Are valid construction noise permits, if required, available for inspection?		/			
NCO	Are conditions of construction noise permits, if any, for the relevant part(s) of the works implemented accordingly?		/			
NCO	Are valid noise emission labels fixed at air compressors and hand held percussive breakers?		/			
	Major noise source(s)	<input type="checkbox"/> Traffic	<input checked="" type="checkbox"/> Construction activities inside the site			
		<input type="checkbox"/> Construction activities outside the site	<input type="checkbox"/> Others _____			

Abbreviation

VEP:	Varied Environmental Permit	EM&A:	EM&A Manual (Construction Phase)
WMP:	Waste Management Plan	NCO:	Noise Control Ordinance
Cap311R:	APC (Construction Dust) Regulation	WDO:	Waste Disposal Ordinance
Cap311O:	APC (Open Burning) Regulation		
Cap311:	Air Pollution Control Ordinance		
PN1/94:	Practice Note for Professional Persons (Construction Site Drainage)		
Unk:	Unknown		

Remark

Nil

Signatures

ET Member

Contractor's Representative

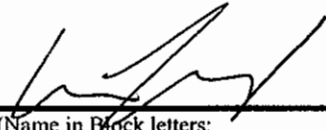
(Name in Block letters:
L.K. Wong)

(Name in Block letters:
Wong Ho Hong)

11th November 2002

The Hongkong Electric Co. Ltd.
Lamma Power Station Extension – Site Formation, Piling Works and
Superstructure Works
Weekly Site Inspection Checklist

Inspection date 9/11/05 Time 10:00 Inspected By ET: Larry Wong
Contractor: Paul Y. & Ringo Wong
Site LMX - Superstructure

Weather

Condition ☐ Sunny ☒ Fine ☐ Overcast ☐ Hazy ☐ Drizzle ☐ Rain ☐ Storm
Temperature 27°C Humidity ☐ High ☐ Moderate ☐ Low
Wind ☐ Calm ☒ Light ☐ Breeze ☐ Strong

GENERAL

Ref.	Checklist Condition	N/A	Yes	No	Unk	Remarks
VEP 1.5	Has a copy of the most update Environmental Permit been displayed at all vehicular site entrances/exits for public information?		<input checked="" type="checkbox"/>			
VEP 1.6	Is a copy of EIA report kept in Engineers' and Contractors' offices on site?		<input checked="" type="checkbox"/>			

AIR QUALITY

Ref.	Checklist Condition	N/A	Yes	No	Unk	Remarks
General Requirements						
Cap311R: 3	Has the contractors notified EPD of the construction site which is classified as a notifiable work in a specified form? If there is any change in the notice, do the contractors notify EPD of the change?		<input checked="" type="checkbox"/>			
Cap311R: Sch 12(3)	A compressed air jet shall not be used for cleaning or clearing dust from any vehicle, equipment, other materials or person. Is this observed?		<input checked="" type="checkbox"/>			
Cap311	Do the contractors possess valid Air Pollution Control Specified Processes Licenses for the concrete batching plant wherever applicable and have it available for inspection?	<input checked="" type="checkbox"/>				
Construction Sites						
EM&A : A1	Are haul roads paved with concrete or sprayed with water to keep the entire road wet?		<input checked="" type="checkbox"/>			
Stockpiling of dusty materials						
Cap311R: Sch 18	Are stockpiles of dusty materials entirely covered with impervious sheets or sheltered on the top and 3 sides or sprayed with water to maintain the entire surface wet to prevent dust emission?	<input checked="" type="checkbox"/>				

Ref.	Checklist Condition	N/A	Yes	No	Unk	Remarks
	Cement and dry pulverized fuel ash (PFA)					
Cap311R: Sch 15(3)	Are the storage silos for cement or dry PFA prevented from overfilling?	/				
Cap311R: Sch 15(4)	Are the handlings of cement or dry PFA through a totally enclosed system equipped with air pollution control equipment at the vent of the system?	/				
Cap311R: Sch 15(2)	Is bulk cement or dry PFA stored in a closed silo fitted with a high-level alarm?	/				
Cap311R: Sch 17	Are the cement, dry PFA or other dusty materials collected by the air pollution control equipment disposed of in totally enclosed containers?	/				
	Loading, unloading or transfer of dusty materials					
Cap311R: Sch 19	Are dusty materials, except cement and dry PFA, sprayed with water immediately prior to any loading, unloading or transfer operation?	/				
EM&A: A1	Are the dropping heights of the fill materials controlled to a practical level to minimize fugitive dust emission?	/				
	Use of vehicles					
Cap311R: Sch 21(2) EM&A: A1	Is every load of dusty material on the vehicles leaving the construction site covered entirely by clean impervious sheeting?	/				
Cap311R: Sch 21(1)	Is every vehicle wheel-washed by the wheel washing facilities to remove any dusty materials from its body and wheels before leaving the construction site?		/			
	Transfer of dusty materials using a belt conveyor system					
Cap311R: Sch 20(1)	Are belt conveyors used for transfer of dusty materials covered on the top and 2 sides?	/				
Cap311R: Sch 20(2)	Is every transfer point between any two-belt conveyors totally enclosed?	/				
Cap311R: Sch 20(3)	Is a belt scraper or equivalent device installed at the head pulley of every conveyor? Is the belt scraper equipped with bottom plates or similar means to prevent falling of materials from the return belts?	/				
Cap311R: Sch 20(4)	Are stockpiling conveyors equipped with level adjusting mechanism to maintain the dropping height within 1 m?	/				
	Concrete batching plant					
EM&A: A2	Are the loading, unloading, handling, transfer or storage of any dusty materials carried out in a totally enclosed system?	/				
EM&A: A2	Are dusty materials, except cement and dry PFA, wetted by water spray system?	/				
EM&A: A2	Are all the receiving hoppers enclosed on three (3) sides up to 3m above unloading point?	/				
EM&A: A2	Are all the conveyor transfer points totally enclosed?	/				

Ref.	Checklist Condition	N/A	Yes	No	Unk	Remarks
	Miscellaneous					
Cap311R: Sch 16	Are completed earthworks sealed and hydroseeded and planted as soon as possible?	/				
Cap311O	Is open burning prohibited?		/			
Cap311	Is black smoke emission from plant/equipment avoided?		/			

WASTE/CHEMICAL WASTE MANAGEMENT

Ref	Checklist Condition	N/A	Yes	No	Unk	Remarks
	Dredged Materials					
WMP EM&A: E3	Does the appropriate contractor possess valid dumping permits for dredged marine mud and have them available for inspection?	/				
WMP EM&A: E3	Has the contractor kept a complete set of dumping records/ticketing system and made them available for inspection?	/				
EM&A: E3	Are wastes disposed of at licensed sites?	/				
	Construction Waste and Excavated Materials					
WMP EM&A: E3	Does the Contractor possess a valid Public Dumping License for construction waste and excavated materials and make it available for inspection?	/				
WMP	Has the Contractor maintained disposal records for the construction waste and excavated materials, and made them available for inspection?	/				
WMP	Is suitable concrete waste/excavated material used for on-site reclamation/filling works?		/			
WMP	Are the used formworks reused as far as possible before being disposed of in a landfill site?		/			
WMP	Are the remaining unsuitable excavated materials disposed of at the public filling areas?	/				
EM&A: E3	Are wastes disposed of at licensed sites?	/				
	General refuse					
WMP	Has the Contractor maintained a disposal record for general refuse and made it available for inspection?		/			
WMP	Is general refuse stored within receptacles and separated from chemical wastes?		/			
WMP	Is the refuse disposed of regularly and properly?		/			
WMP	Are burning of refuse at site and dumping at sea prohibited?		/			
	Chemical Waste					
EM&A: E3	Has the contractor obtained the necessary disposal permits from the relevant authority, if required, according to Waste Disposal (Chemical Waste) (General Regulation)?	/				

Ref	Checklist Condition	N/A	Yes	No	Unk	Remarks
WDO	Has the Contractor been registered as a chemical waste producer?	/				
EM&A: E3	Has the Contractor kept all the trip tickets for the disposal of chemical waste and made them available for inspection?	/				
EM&A: E4	Is chemical waste handled according to the Code of Practice on the Packaging, Handling and Storage of Chemical Waste'?"	/				
EM&A: E4	Is the chemical waste storage, if any, well maintained, kept closed and locked?	/				
Storage, collection and transportation of waste						
EM&A: E3	Are wastes transported by enclosed containers or covered trucks?	/				
EM&A: E3	Are waste materials segregated and sorted into 3 categories as follows?					
	(1) public fill materials for on-site reuse, or disposal at public filling area;	/				
	(2) reusable / recyclable materials;	/				
	(3) un-reusable / non-recyclable waste for landfill disposal.	/				
EM&A: E3	Are the records of the quantities of wastes generated and disposed off-site for the 3 categories of waste properly maintained?	/				

WATER QUALITY

Ref	Checklist Condition	N/A	Yes	No	Unk	Remarks
Surface Run-off						
PN1/94	Are the silt removal facilities, channels and manholes maintained and the deposited silt and grit removed regularly?	/				
PN1/94	Are earthworks final surfaces well compacted and the subsequent permanent work or surface protection carried out immediately after the final surfaces are formed to prevent erosion caused by rainstorms? Is appropriate drainage like intercepting channels provided where necessary?	/				
PN1/94	Are measures taken to minimize the ingress of rainwater into trenches? Is rainwater pumped out from trenches or foundation excavations discharged into storm drains via silt removal facilities?	/				
PN1/94	Are open stockpiles of construction materials (e.g. aggregates, sand and fill material) on site covered with tarpaulin or similar fabric during rainstorms? Are measures taken to prevent the washing away of construction materials, soil, silt or debris into the drainage system?	/				
PN1/94	Are manholes (including newly constructed ones) adequately covered and temporarily sealed so as to prevent silt, construction materials or debris from getting into the drainage system, and to prevent storm run-off from getting into foul sewers?	/				
Groundwater						
PN1/94	Is groundwater that pumped out of wells discharged into storm drains after the removal of silt in silt removal facilities?	/				

Ref	Checklist Condition	N/A	Yes	No	Unk	Remarks
	Boring and Drilling Water					
PN1/94	Is water that used in ground boring and drilling for site investigation or rock/soil anchoring recirculated as far as possible after sedimentation? If there is a need for final disposal, is the wastewater discharged into storm drains via silt removal facilities?	/				
	Wheel Washing Water					
PN1/94	Is a wheel-washing bay provided at every exit if practicable and is the silt removed from wash-water before discharging into storm drains?		/			

MARINE ECOLOGY

Ref	Checklist Condition	N/A	Yes	No	Unk	Remarks
EM&A: G1	Are all percussive piling works conducted on reclaimed land to avoid noise impact to marine mammals?	/				
EM&A: G2	Do the marine vessels moving to and from the construction site strictly follow the routes stated in the "Plan for Dredging & Reclamation, Routing of Construction Related Marine Vessels, and Installation of Silt Curtain"?	/				
EM&A: G3	Is rubble mound seawall constructed to the south and west edges of the reclamation to enhance recolonisation of marine organisms?	/				

NOISE

Ref	Checklist Condition	N/A	Yes	No	Unk	Remarks
EM&A : C1	Are working programmes scheduled to minimize noise nuisance?		/			
EM&A: C1	Are construction works or equipment sited to minimize noise nuisance?		/			
EM&A: C1	Are all plant and equipment maintained in good operating conditions?		/			
EM&A: C1/GP	Is idle equipment turned off or throttled down?		/			
EM&A: C1	Are methods of working devised and arranged to minimize noise nuisance?		/			
EM&A: C1)	Are construction works carried out in a manner to minimize noise nuisance?		/			
EM&A: C2	To mitigate construction noise during Sunday's and public holidays, is either one of the following measures adopted? a) Mitigation by portable noise barriers at noise sources or b) Rescheduling of some powered mechanical equipment to less sensitive time periods?		/			
EM&A: C3	To mitigate night time construction noise, is dredging equipment equipped with silencers or mufflers?	/				
NCO	Are valid construction noise permits, if required, available for inspection?		/			
NCO	Are conditions of construction noise permits, if any, for the relevant part(s) of the works implemented accordingly?		/			
NCO	Are valid noise emission labels fixed at air compressors and hand held percussive breakers?		/			
	Major noise source(s)	<input type="checkbox"/> Traffic	<input checked="" type="checkbox"/> Construction activities inside the site			
		<input type="checkbox"/> Construction activities outside the site	<input type="checkbox"/> Others _____			

Abbreviation

VEP:	Varied Environmental Permit	EM&A:	EM&A Manual (Construction Phase)
WMP:	Waste Management Plan	NCO:	Noise Control Ordinance
Cap311R:	APC (Construction Dust) Regulation	WDO:	Waste Disposal Ordinance
Cap311O:	APC (Open Burning) Regulation		
Cap311:	Air Pollution Control Ordinance		
PN1/94:	Practice Note for Professional Persons (Construction Site Drainage)		
Unk:	Unknown		

Remark

N:1

Signatures

ET Member

Contractor's Representative

(Name in Block letters:

L. K. Wong

(Name in Block letters:

Wong Ho Hong

11th November 2002

The Hongkong Electric Co. Ltd.
Lamma Power Station Extension – Site Formation, Piling Works and
Superstructure Works
Weekly Site Inspection Checklist

Inspection date 16/11/05 Time 11:00 Inspected By ET: Larry Wong
Contractor: Paul & Y - Rungs Wong
Site LMX - Superstructure

Weather

Condition ☐ Sunny ☒ Fine ☐ Overcast ☐ Hazy ☐ Drizzle ☐ Rain ☐ Storm
Temperature 20 °C Humidity ☐ High ☐ Moderate ☐ Low
Wind ☐ Calm ☒ Light ☐ Breeze ☐ Strong

GENERAL

Ref.	Checklist Condition	N/A	Yes	No	Unk	Remarks
VEP 1.5	Has a copy of the most update Environmental Permit been displayed at all vehicular site entrances/exits for public information?		/			
VEP 1.6	Is a copy of EIA report kept in Engineers' and Contractors' offices on site?		/			

AIR QUALITY

Ref.	Checklist Condition	N/A	Yes	No	Unk	Remarks
General Requirements						
Cap311R: 3	Has the contractors notified EPD of the construction site which is classified as a notifiable work in a specified form? If there is any change in the notice, do the contractors notify EPD of the change?		/			
Cap311R: Sch 12(3)	A compressed air jet shall not be used for cleaning or clearing dust from any vehicle, equipment, other materials or person. Is this observed?		/			
Cap311	Do the contractors possess valid Air Pollution Control Specified Processes Licenses for the concrete batching plant wherever applicable and have it available for inspection?	/				
Construction Sites						
EM&A: A1	Are haul roads paved with concrete or sprayed with water to keep the entire road wet?		/			
Stockpiling of dusty materials						
Cap311R: Sch 18	Are stockpiles of dusty materials entirely covered with impervious sheets or sheltered on the top and 3 sides or sprayed with water to maintain the entire surface wet to prevent dust emission?	/				

Ref.	Checklist Condition	N/A	Yes	No	Unk	Remarks
	Cement and dry pulverized fuel ash (PFA)					
Cap311R: Sch 15(3)	Are the storage silos for cement or dry PFA prevented from overfilling?	/				
Cap311R: Sch 15(4)	Are the handlings of cement or dry PFA through a totally enclosed system equipped with air pollution control equipment at the vent of the system?	/				
Cap311R: Sch 15(2)	Is bulk cement or dry PFA stored in a closed silo fitted with a high-level alarm?	/				
Cap311R: Sch 17	Are the cement, dry PFA or other dusty materials collected by the air pollution control equipment disposed of in totally enclosed containers?	/				
	Loading, unloading or transfer of dusty materials					
Cap311R: Sch 19	Are dusty materials, except cement and dry PFA, sprayed with water immediately prior to any loading, unloading or transfer operation?	/				
EM&A: A1	Are the dropping heights of the fill materials controlled to a practical level to minimize fugitive dust emission?	/				
	Use of vehicles					
Cap311R: Sch 21(2) EM&A: A1	Is every load of dusty material on the vehicles leaving the construction site covered entirely by clean impervious sheeting?	/				
Cap311R: Sch 21(1)	Is every vehicle wheel-washed by the wheel washing facilities to remove any dusty materials from its body and wheels before leaving the construction site?		/			
	Transfer of dusty materials using a belt conveyor system					
Cap311R: Sch 20(1)	Are belt conveyors used for transfer of dusty materials covered on the top and 2 sides?	/				
Cap311R: Sch 20(2)	Is every transfer point between any two-belt conveyors totally enclosed?	/				
Cap311R: Sch 20(3)	Is a belt scraper or equivalent device installed at the head pulley of every conveyor? Is the belt scraper equipped with bottom plates or similar means to prevent falling of materials from the return belts?	/				
Cap311R: Sch 20(4)	Are stockpiling conveyors equipped with level adjusting mechanism to maintain the dropping height within 1 m?	/				
	Concrete batching plant					
EM&A: A2	Are the loading, unloading, handling, transfer or storage of any dusty materials carried out in a totally enclosed system?	/				
EM&A: A2	Are dusty materials, except cement and dry PFA, wetted by water spray system?	/				
EM&A: A2	Are all the receiving hoppers enclosed on three (3) sides up to 3m above unloading point?	/				
EM&A: A2	Are all the conveyor transfer points totally enclosed?	/				

Ref.	Checklist Condition	N/A	Yes	No	Unk	Remarks
	Miscellaneous					
Cap311R: Sch 16	Are completed earthworks sealed and hydroseeded and planted as soon as possible?	/				
Cap311O	Is open burning prohibited?		/			
Cap311	Is black smoke emission from plant/equipment avoided?		/			

WASTE/CHEMICAL WASTE MANAGEMENT

Ref	Checklist Condition	N/A	Yes	No	Unk	Remarks
	Dredged Materials					
WMP EM&A: E3	Does the appropriate contractor possess valid dumping permits for dredged marine mud and have them available for inspection?	/				
WMP EM&A: E3	Has the contractor kept a complete set of dumping records/ticketing system and made them available for inspection?	/				
EM&A: E3	Are wastes disposed of at licensed sites?	/				
	Construction Waste and Excavated Materials					
WMP EM&A: E3	Does the Contractor possess a valid Public Dumping License for construction waste and excavated materials and make it available for inspection?	/				
WMP	Has the Contractor maintained disposal records for the construction waste and excavated materials, and made them available for inspection?	/				
WMP	Is suitable concrete waste/excavated material used for on-site reclamation/filling works?		/			
WMP	Are the used formworks reused as far as possible before being disposed of in a landfill site?		/			
WMP	Are the remaining unsuitable excavated materials disposed of at the public filling areas?	/				
EM&A: E3	Are wastes disposed of at licensed sites?	/				
	General refuse					
WMP	Has the Contractor maintained a disposal record for general refuse and made it available for inspection?		/			
WMP	Is general refuse stored within receptacles and separated from chemical wastes?		/			
WMP	Is the refuse disposed of regularly and properly?		/			
WMP	Are burning of refuse at site and dumping at sea prohibited?		/			
	Chemical Waste					
EM&A: E3	Has the contractor obtained the necessary disposal permits from the relevant authority, if required, according to Waste Disposal (Chemical Waste) (General Regulation)?	/				

Ref	Checklist Condition	N/A	Yes	No	Unk	Remarks
WDO	Has the Contractor been registered as a chemical waste producer?	/				
EM&A: E3	Has the Contractor kept all the trip tickets for the disposal of chemical waste and made them available for inspection?	/				
EM&A: E4	Is chemical waste handled according to the Code of Practice on the Packaging, Handling and Storage of Chemical Waste?"	/				
EM&A: E4	Is the chemical waste storage, if any, well maintained, kept closed and locked?	/				
Storage, collection and transportation of waste						
EM&A: E3	Are wastes transported by enclosed containers or covered trucks?	/				
EM&A: E3	Are waste materials segregated and sorted into 3 categories as follows?					
	(1) public fill materials for on-site reuse, or disposal at public filling area;	/				
	(2) reusable / recyclable materials;	/				
	(3) un-reusable / non-recyclable waste for landfill disposal.	/				
EM&A: E3	Are the records of the quantities of wastes generated and disposed off-site for the 3 categories of waste properly maintained?	/				

WATER QUALITY

Ref	Checklist Condition	N/A	Yes	No	Unk	Remarks
Surface Run-off						
PN1/94	Are the silt removal facilities, channels and manholes maintained and the deposited silt and grit removed regularly?	/				
PN1/94	Are earthworks final surfaces well compacted and the subsequent permanent work or surface protection carried out immediately after the final surfaces are formed to prevent erosion caused by rainstorms? Is appropriate drainage like intercepting channels provided where necessary?	/				
PN1/94	Are measures taken to minimize the ingress of rainwater into trenches? Is rainwater pumped out from trenches or foundation excavations discharged into storm drains via silt removal facilities?	/				
PN1/94	Are open stockpiles of construction materials (e.g. aggregates, sand and fill material) on site covered with tarpaulin or similar fabric during rainstorms? Are measures taken to prevent the washing away of construction materials, soil, silt or debris into the drainage system?	/				
PN1/94	Are manholes (including newly constructed ones) adequately covered and temporarily sealed so as to prevent silt, construction materials or debris from getting into the drainage system, and to prevent storm run-off from getting into foul sewers?	/				
Groundwater						
PN1/94	Is groundwater that pumped out of wells discharged into storm drains after the removal of silt in silt removal facilities?	/				

Ref	Checklist Condition	N/A	Yes	No	Unk	Remarks
	Boring and Drilling Water					
PN1/94	Is water that used in ground boring and drilling for site investigation or rock/soil anchoring recirculated as far as possible after sedimentation? If there is a need for final disposal, is the wastewater discharged into storm drains via silt removal facilities?	/				
	Wheel Washing Water					
PN1/94	Is a wheel-washing bay provided at every exit if practicable and is the silt removed from wash-water before discharging into storm drains?	/				

MARINE ECOLOGY

Ref	Checklist Condition	N/A	Yes	No	Unk	Remarks
EM&A: G1	Are all percussive piling works conducted on reclaimed land to avoid noise impact to marine mammals?	/				
EM&A: G2	Do the marine vessels moving to and from the construction site strictly follow the routes stated in the "Plan for Dredging & Reclamation, Routing of Construction Related Marine Vessels, and Installation of Silt Curtain"?	/				
EM&A: G3	Is rubble mound seawall constructed to the south and west edges of the reclamation to enhance recolonisation of marine organisms?	/				

NOISE

Ref	Checklist Condition	N/A	Yes	No	Unk	Remarks
EM&A : C1	Are working programmes scheduled to minimize noise nuisance?		/			
EM&A: C1	Are construction works or equipment sited to minimize noise nuisance?		/			
EM&A: C1	Are all plant and equipment maintained in good operating conditions?		/			
EM&A: C1/GP	Is idle equipment turned off or throttled down?		/			
EM&A: C1	Are methods of working devised and arranged to minimize noise nuisance?		/			
EM&A: C1)	Are construction works carried out in a manner to minimize noise nuisance?		/			
EM&A: C2	To mitigate construction noise during Sunday's and public holidays, is either one of the following measures adopted? a) Mitigation by portable noise barriers at noise sources or b) Rescheduling of some powered mechanical equipment to less sensitive time periods?		/			
EM&A: C3	To mitigate night time construction noise, is dredging equipment equipped with silencers or mufflers?	/				
NCO	Are valid construction noise permits, if required, available for inspection?		/			
NCO	Are conditions of construction noise permits, if any, for the relevant part(s) of the works implemented accordingly?		/			
NCO	Are valid noise emission labels fixed at air compressors and hand held percussive breakers?		/			
	Major noise source(s)	<input type="checkbox"/> Traffic		<input checked="" type="checkbox"/> Construction activities inside the site		
		<input type="checkbox"/> Construction activities outside the site		<input type="checkbox"/> Others _____		

Abbreviation

VEP:	Varied Environmental Permit	EM&A:	EM&A Manual (Construction Phase)
WMP:	Waste Management Plan	NCO:	Noise Control Ordinance
Cap311R:	APC (Construction Dust) Regulation	WDO:	Waste Disposal Ordinance
Cap311O:	APC (Open Burning) Regulation		
Cap311:	Air Pollution Control Ordinance		
PN1/94:	Practice Note for Professional Persons (Construction Site Drainage)		
Unk:	Unknown		

Remark

Nil

Signatures

ET Member

Contractor's Representative

(Name in Block letters:
L. K. Wong)

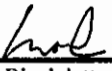
(Name in Block letters:
Wong He Hong)

11th November 2002

The Hongkong Electric Co. Ltd.
Lamma Power Station Extension – Site Formation, Piling Works and
Superstructure Works
Weekly Site Inspection Checklist

Inspection date 23/11/05 Time 10:30 Inspected By ET: Larry Wong
 Contractor: Paul T. A. Kingo Wong
 Site Lmk - Superstructure

Weather

Condition ☒ Sunny ☐ Fine ☐ Overcast ☐ Hazy ☐ Drizzle ☐ Rain ☐ Storm
 Temperature 19 °C Humidity ☐ High ☒ Moderate ☐ Low
 Wind ☐ Calm ☒ Light ☐ Breeze ☐ Strong

GENERAL

Ref.	Checklist Condition	N/A	Yes	No	Unk	Remarks
VEP 1.5	Has a copy of the most update Environmental Permit been displayed at all vehicular site entrances/exits for public information?		<input checked="" type="checkbox"/>			
VEP 1.6	Is a copy of EIA report kept in Engineers' and Contractors' offices on site?		<input checked="" type="checkbox"/>			

AIR QUALITY

Ref.	Checklist Condition	N/A	Yes	No	Unk	Remarks
General Requirements						
Cap311R: 3	Has the contractors notified EPD of the construction site which is classified as a notifiable work in a specified form? If there is any change in the notice, do the contractors notify EPD of the change?		<input checked="" type="checkbox"/>			
Cap311R: Sch 12(3)	A compressed air jet shall not be used for cleaning or clearing dust from any vehicle, equipment, other materials or person. Is this observed?		<input checked="" type="checkbox"/>			
Cap311	Do the contractors possess valid Air Pollution Control Specified Processes Licenses for the concrete batching plant wherever applicable and have it available for inspection?	<input checked="" type="checkbox"/>				
Construction Sites						
EM&A: A1	Are haul roads paved with concrete or sprayed with water to keep the entire road wet?		<input checked="" type="checkbox"/>			
Stockpiling of dusty materials						
Cap311R: Sch 18	Are stockpiles of dusty materials entirely covered with impervious sheets or sheltered on the top and 3 sides or sprayed with water to maintain the entire surface wet to prevent dust emission?	<input checked="" type="checkbox"/>				

Ref.	Checklist Condition	N/A	Yes	No	Unk	Remarks
	Cement and dry pulverized fuel ash (PFA)					
Cap311R: Sch 15(3)	Are the storage silos for cement or dry PFA prevented from overfilling?	/				
Cap311R: Sch 15(4)	Are the handlings of cement or dry PFA through a totally enclosed system equipped with air pollution control equipment at the vent of the system?	/				
Cap311R: Sch 15(2)	Is bulk cement or dry PFA stored in a closed silo fitted with a high-level alarm?	/				
Cap311R: Sch 17	Are the cement, dry PFA or other dusty materials collected by the air pollution control equipment disposed of in totally enclosed containers?	/				
	Loading, unloading or transfer of dusty materials					
Cap311R: Sch 19	Are dusty materials, except cement and dry PFA, sprayed with water immediately prior to any loading, unloading or transfer operation?	/				
EM&A: A1	Are the dropping heights of the fill materials controlled to a practical level to minimize fugitive dust emission?	/				
	Use of vehicles					
Cap311R: Sch 21(2) EM&A: A1	Is every load of dusty material on the vehicles leaving the construction site covered entirely by clean impervious sheeting?	/				
Cap311R: Sch 21(1)	Is every vehicle wheel-washed by the wheel washing facilities to remove any dusty materials from its body and wheels before leaving the construction site?		/			
	Transfer of dusty materials using a belt conveyor system					
Cap311R: Sch 20(1)	Are belt conveyors used for transfer of dusty materials covered on the top and 2 sides?	/				
Cap311R: Sch 20(2)	Is every transfer point between any two-belt conveyors totally enclosed?	/				
Cap311R: Sch 20(3)	Is a belt scraper or equivalent device installed at the head pulley of every conveyor? Is the belt scraper equipped with bottom plates or similar means to prevent falling of materials from the return belts?	/				
Cap311R: Sch 20(4)	Are stockpiling conveyors equipped with level adjusting mechanism to maintain the dropping height within 1 m?	/				
	Concrete batching plant					
EM&A: A2	Are the loading, unloading, handling, transfer or storage of any dusty materials carried out in a totally enclosed system?	/				
EM&A: A2	Are dusty materials, except cement and dry PFA, wetted by water spray system?	/				
EM&A: A2	Are all the receiving hoppers enclosed on three (3) sides up to 3m above unloading point?	/				
EM&A: A2	Are all the conveyor transfer points totally enclosed?	/				

Ref.	Checklist Condition	N/A	Yes	No	Unk	Remarks
	Miscellaneous					
Cap311R: Sch 16	Are completed earthworks sealed and hydroseeded and planted as soon as possible?	/				
Cap311O	Is open burning prohibited?		/			
Cap311	Is black smoke emission from plant/equipment avoided?		/			

WASTE/CHEMICAL WASTE MANAGEMENT

Ref	Checklist Condition	N/A	Yes	No	Unk	Remarks
	Dredged Materials					
WMP EM&A: E3	Does the appropriate contractor possess valid dumping permits for dredged marine mud and have them available for inspection?	/				
WMP EM&A: E3	Has the contractor kept a complete set of dumping records/ticketing system and made them available for inspection?	/				
EM&A: E3	Are wastes disposed of at licensed sites?	/				
	Construction Waste and Excavated Materials					
WMP EM&A: E3	Does the Contractor possess a valid Public Dumping License for construction waste and excavated materials and make it available for inspection?	/				
WMP	Has the Contractor maintained disposal records for the construction waste and excavated materials, and made them available for inspection?	/				
WMP	Is suitable concrete waste/excavated material used for on-site reclamation/filling works?		/			
WMP	Are the used formworks reused as far as possible before being disposed of in a landfill site?		/			
WMP	Are the remaining unsuitable excavated materials disposed of at the public filling areas?	/				
EM&A: E3	Are wastes disposed of at licensed sites?	/				
	General refuse					
WMP	Has the Contractor maintained a disposal record for general refuse and made it available for inspection?		/			
WMP	Is general refuse stored within receptacles and separated from chemical wastes?		/			
WMP	Is the refuse disposed of regularly and properly?		/			
WMP	Are burning of refuse at site and dumping at sea prohibited?		/			
	Chemical Waste					
EM&A: E3	Has the contractor obtained the necessary disposal permits from the relevant authority, if required, according to Waste Disposal (Chemical Waste) (General Regulation)?	/				

Ref	Checklist Condition	N/A	Yes	No	Unk	Remarks
WDO	Has the Contractor been registered as a chemical waste producer?	/				
EM&A: E3	Has the Contractor kept all the trip tickets for the disposal of chemical waste and made them available for inspection?	/				
EM&A: E4	Is chemical waste handled according to the Code of Practice on the Packaging, Handling and Storage of Chemical Waste?"	/				
EM&A: E4	Is the chemical waste storage, if any, well maintained, kept closed and locked?	/				
Storage, collection and transportation of waste						
EM&A: E3	Are wastes transported by enclosed containers or covered trucks?	/				
EM&A: E3	Are waste materials segregated and sorted into 3 categories as follows?					
	(1) public fill materials for on-site reuse, or disposal at public filling area;	/				
	(2) reusable / recyclable materials;	/				
	(3) un-reusable / non-recyclable waste for landfill disposal.	/				
EM&A: E3	Are the records of the quantities of wastes generated and disposed off-site for the 3 categories of waste properly maintained?	/				

WATER QUALITY

Ref	Checklist Condition	N/A	Yes	No	Unk	Remarks
Surface Run-off						
PN1/94	Are the silt removal facilities, channels and manholes maintained and the deposited silt and grit removed regularly?	/				
PN1/94	Are earthworks final surfaces well compacted and the subsequent permanent work or surface protection carried out immediately after the final surfaces are formed to prevent erosion caused by rainstorms? Is appropriate drainage like intercepting channels provided where necessary?	/				
PN1/94	Are measures taken to minimize the ingress of rainwater into trenches? Is rainwater pumped out from trenches or foundation excavations discharged into storm drains via silt removal facilities?	/				
PN1/94	Are open stockpiles of construction materials (e.g. aggregates, sand and fill material) on site covered with tarpaulin or similar fabric during rainstorms? Are measures taken to prevent the washing away of construction materials, soil, silt or debris into the drainage system?	/				
PN1/94	Are manholes (including newly constructed ones) adequately covered and temporarily sealed so as to prevent silt, construction materials or debris from getting into the drainage system, and to prevent storm run-off from getting into foul sewers?	/				
Groundwater						
PN1/94	Is groundwater that pumped out of wells discharged into storm drains after the removal of silt in silt removal facilities?	/				

Ref	Checklist Condition	N/A	Yes	No	Unk	Remarks
	Boring and Drilling Water					
PN1/94	Is water that used in ground boring and drilling for site investigation or rock/soil anchoring recirculated as far as possible after sedimentation? If there is a need for final disposal, is the wastewater discharged into storm drains via silt removal facilities?	/				
	Wheel Washing Water					
PN1/94	Is a wheel-washing bay provided at every exit if practicable and is the silt removed from wash-water before discharging into storm drains?		/			

MARINE ECOLOGY

Ref	Checklist Condition	N/A	Yes	No	Unk	Remarks
EM&A: G1	Are all percussive piling works conducted on reclaimed land to avoid noise impact to marine mammals?	/				
EM&A: G2	Do the marine vessels moving to and from the construction site strictly follow the routes stated in the "Plan for Dredging & Reclamation, Routing of Construction Related Marine Vessels, and Installation of Silt Curtain"?	/				
EM&A: G3	Is rubble mound seawall constructed to the south and west edges of the reclamation to enhance recolonisation of marine organisms?	/				

NOISE

Ref	Checklist Condition	N/A	Yes	No	Unk	Remarks
EM&A : C1	Are working programmes scheduled to minimize noise nuisance?		/			
EM&A: C1	Are construction works or equipment sited to minimize noise nuisance?		/			
EM&A: C1	Are all plant and equipment maintained in good operating conditions?		/			
EM&A: C1/GP	Is idle equipment turned off or throttled down?		/			
EM&A: C1	Are methods of working devised and arranged to minimize noise nuisance?		/			
EM&A: C1)	Are construction works carried out in a manner to minimize noise nuisance?		/			
EM&A: C2	To mitigate construction noise during Sunday's and public holidays, is either one of the following measures adopted? a) Mitigation by portable noise barriers at noise sources or b) Rescheduling of some powered mechanical equipment to less sensitive time periods?		/			
EM&A: C3	To mitigate night time construction noise, is dredging equipment equipped with silencers or mufflers?	/				
NCO	Are valid construction noise permits, if required, available for inspection?		/			
NCO	Are conditions of construction noise permits, if any, for the relevant part(s) of the works implemented accordingly?		/			
NCO	Are valid noise emission labels fixed at air compressors and hand held percussive breakers?		/			
	Major noise source(s)	<input type="checkbox"/> Traffic		<input checked="" type="checkbox"/> Construction activities inside the site		
		<input type="checkbox"/> Construction activities outside the site		<input type="checkbox"/> Others _____		

Abbreviation

VEP:	Varied Environmental Permit	EM&A:	EM&A Manual (Construction Phase)
WMP:	Waste Management Plan	NCO:	Noise Control Ordinance
Cap311R:	APC (Construction Dust) Regulation	WDO:	Waste Disposal Ordinance
Cap311O:	APC (Open Burning) Regulation		
Cap311:	Air Pollution Control Ordinance		
PNI/94:	Practice Note for Professional Persons (Construction Site Drainage)		
Unk:	Unknown		

Remark

Nil

Signatures

ET Member

Contractor's Representative

IEC's Representative

This site inspection was carried out
in the presence of IEC's representative

(Name in Block letters:

L. K. Wong

(Name in Block letters:

Wong Ho Hong

(Name in Block Letters:

Chen Iva Mo

11th November 2002

The Hongkong Electric Co. Ltd.
Lamma Power Station Extension – Site Formation, Piling Works and
Superstructure Works
Weekly Site Inspection Checklist

Inspection date 30/11/25 Time 10:30 Inspected By ET: Larry Wong
 Contractor: Paul Y - Rong - Wong
 Site LMX - Superstructure

Weather

Condition ☐ Sunny ☒ Fine ☐ Overcast ☐ Hazy ☐ Drizzle ☐ Rain ☐ Storm
 Temperature 20 °C Humidity ☐ High ☐ Moderate ☐ Low
 Wind ☐ Calm ☒ Light ☒ Breeze ☐ Strong

GENERAL

Ref.	Checklist Condition	N/A	Yes	No	Unk	Remarks
VEP 1.5	Has a copy of the most update Environmental Permit been displayed at all vehicular site entrances/exits for public information?		<input checked="" type="checkbox"/>			
VEP 1.6	Is a copy of EIA report kept in Engineers' and Contractors' offices on site?		<input checked="" type="checkbox"/>			

AIR QUALITY

Ref.	Checklist Condition	N/A	Yes	No	Unk	Remarks
General Requirements						
Cap311R: 3	Has the contractors notified EPD of the construction site which is classified as a notifiable work in a specified form? If there is any change in the notice, do the contractors notify EPD of the change?		<input checked="" type="checkbox"/>			
Cap311R: Sch 12(3)	A compressed air jet shall not be used for cleaning or clearing dust from any vehicle, equipment, other materials or person. Is this observed?		<input checked="" type="checkbox"/>			
Cap311	Do the contractors possess valid Air Pollution Control Specified Processes Licenses for the concrete batching plant wherever applicable and have it available for inspection?		<input checked="" type="checkbox"/>			
Construction Sites						
EM&A: A1	Are haul roads paved with concrete or sprayed with water to keep the entire road wet?		<input checked="" type="checkbox"/>			
Stockpiling of dusty materials						
Cap311R: Sch 18	Are stockpiles of dusty materials entirely covered with impervious sheets or sheltered on the top and 3 sides or sprayed with water to maintain the entire surface wet to prevent dust emission?		<input checked="" type="checkbox"/>			

Ref.	Checklist Condition	N/A	Yes	No	Unk	Remarks
	Cement and dry pulverized fuel ash (PFA)					
Cap311R: Sch 15(3)	Are the storage silos for cement or dry PFA prevented from overfilling?	/				
Cap311R: Sch 15(4)	Are the handlings of cement or dry PFA through a totally enclosed system equipped with air pollution control equipment at the vent of the system?	/				
Cap311R: Sch 15(2)	Is bulk cement or dry PFA stored in a closed silo fitted with a high-level alarm?	/				
Cap311R: Sch 17	Are the cement, dry PFA or other dusty materials collected by the air pollution control equipment disposed of in totally enclosed containers?	/				
	Loading, unloading or transfer of dusty materials					
Cap311R: Sch 19	Are dusty materials, except cement and dry PFA, sprayed with water immediately prior to any loading, unloading or transfer operation?	/				
EM&A: A1	Are the dropping heights of the fill materials controlled to a practical level to minimize fugitive dust emission?	/				
	Use of vehicles					
Cap311R: Sch 21(2) EM&A: A1	Is every load of dusty material on the vehicles leaving the construction site covered entirely by clean impervious sheeting?	/				
Cap311R: Sch 21(1)	Is every vehicle wheel-washed by the wheel washing facilities to remove any dusty materials from its body and wheels before leaving the construction site?		/			
	Transfer of dusty materials using a belt conveyor system					
Cap311R: Sch 20(1)	Are belt conveyors used for transfer of dusty materials covered on the top and 2 sides?	/				
Cap311R: Sch 20(2)	Is every transfer point between any two-belt conveyors totally enclosed?	/				
Cap311R: Sch 20(3)	Is a belt scraper or equivalent device installed at the head pulley of every conveyor? Is the belt scraper equipped with bottom plates or similar means to prevent falling of materials from the return belts?	/				
Cap311R: Sch 20(4)	Are stockpiling conveyors equipped with level adjusting mechanism to maintain the dropping height within 1 m?	/				
	Concrete batching plant					
EM&A: A2	Are the loading, unloading, handling, transfer or storage of any dusty materials carried out in a totally enclosed system?	/				
EM&A: A2	Are dusty materials, except cement and dry PFA, wetted by water spray system?	/				
EM&A: A2	Are all the receiving hoppers enclosed on three (3) sides up to 3m above unloading point?	/				
EM&A: A2	Are all the conveyor transfer points totally enclosed?	/				

Ref	Checklist Condition	N/A	Yes	No	Unk	Remarks
	Miscellaneous					
Cap311R: Sch 16	Are completed earthworks sealed and hydroseeded and planted as soon as possible?	/				
Cap311O	Is open burning prohibited?		/			
Cap311	Is black smoke emission from plant/equipment avoided?		/			

WASTE/CHEMICAL WASTE MANAGEMENT

Ref	Checklist Condition	N/A	Yes	No	Unk	Remarks
	Dredged Materials					
WMP EM&A: E3	Does the appropriate contractor possess valid dumping permits for dredged marine mud and have them available for inspection?	/				
WMP EM&A: E3	Has the contractor kept a complete set of dumping records/ticketing system and made them available for inspection?	/				
EM&A: E3	Are wastes disposed of at licensed sites?	/				
	Construction Waste and Excavated Materials					
WMP EM&A: E3	Does the Contractor possess a valid Public Dumping License for construction waste and excavated materials and make it available for inspection?	/				
WMP	Has the Contractor maintained disposal records for the construction waste and excavated materials, and made them available for inspection?	/				
WMP	Is suitable concrete waste/excavated material used for on-site reclamation/filling works?		/			
WMP	Are the used formworks reused as far as possible before being disposed of in a landfill site?		/			
WMP	Are the remaining unsuitable excavated materials disposed of at the public filling areas?	/				
EM&A: E3	Are wastes disposed of at licensed sites?	/				
	General refuse					
WMP	Has the Contractor maintained a disposal record for general refuse and made it available for inspection?		/			
WMP	Is general refuse stored within receptacles and separated from chemical wastes?		/			
WMP	Is the refuse disposed of regularly and properly?		/			
WMP	Are burning of refuse at site and dumping at sea prohibited?		/			
	Chemical Waste					
EM&A: E3	Has the contractor obtained the necessary disposal permits from the relevant authority, if required, according to Waste Disposal (Chemical Waste) (General Regulation)?	/				

Ref	Checklist Condition	N/A	Yes	No	Unk	Remarks
WDO	Has the Contractor been registered as a chemical waste producer?	/				
EM&A: E3	Has the Contractor kept all the trip tickets for the disposal of chemical waste and made them available for inspection?	/				
EM&A: E4	Is chemical waste handled according to the Code of Practice on the Packaging, Handling and Storage of Chemical Waste?"	/				
EM&A: E4	Is the chemical waste storage, if any, well maintained, kept closed and locked?	/				
Storage, collection and transportation of waste						
EM&A: E3	Are wastes transported by enclosed containers or covered trucks?	/				
EM&A: E3	Are waste materials segregated and sorted into 3 categories as follows?					
	(1) public fill materials for on-site reuse, or disposal at public filling area;	/				
	(2) reusable / recyclable materials;	/				
	(3) un-reusable / non-recyclable waste for landfill disposal.	/				
EM&A: E3	Are the records of the quantities of wastes generated and disposed off-site for the 3 categories of waste properly maintained?	/				

WATER QUALITY

Ref	Checklist Condition	N/A	Yes	No	Unk	Remarks
Surface Run-off						
PN1/94	Are the silt removal facilities, channels and manholes maintained and the deposited silt and grit removed regularly?	/				
PN1/94	Are earthworks final surfaces well compacted and the subsequent permanent work or surface protection carried out immediately after the final surfaces are formed to prevent erosion caused by rainstorms? Is appropriate drainage like intercepting channels provided where necessary?	/				
PN1/94	Are measures taken to minimize the ingress of rainwater into trenches? Is rainwater pumped out from trenches or foundation excavations discharged into storm drains via silt removal facilities?	/				
PN1/94	Are open stockpiles of construction materials (e.g, aggregates, sand and fill material) on site covered with tarpaulin or similar fabric during rainstorms? Are measures taken to prevent the washing away of construction materials, soil, silt or debris into the drainage system?	/				
PN1/94	Are manholes (including newly constructed ones) adequately covered and temporarily sealed so as to prevent silt, construction materials or debris from getting into the drainage system, and to prevent storm run-off from getting into foul sewers?	/				
Groundwater						
PN1/94	Is groundwater that pumped out of wells discharged into storm drains after the removal of silt in silt removal facilities?	/				

Ref	Checklist Condition	N/A	Yes	No	Unk	Remarks
	Boring and Drilling Water					
PN1/94	Is water that used in ground boring and drilling for site investigation or rock/soil anchoring recirculated as far as possible after sedimentation? If there is a need for final disposal, is the wastewater discharged into storm drains via silt removal facilities?	/				
	Wheel Washing Water					
PN1/94	Is a wheel-washing bay provided at every exit if practicable and is the silt removed from wash-water before discharging into storm drains?		/			

MARINE ECOLOGY

Ref	Checklist Condition	N/A	Yes	No	Unk	Remarks
EM&A: G1	Are all percussive piling works conducted on reclaimed land to avoid noise impact to marine mammals?	/				
EM&A: G2	Do the marine vessels moving to and from the construction site strictly follow the routes stated in the "Plan for Dredging & Reclamation, Routing of Construction Related Marine Vessels, and Installation of Silt Curtain"?	/				
EM&A: G3	Is rubble mound seawall constructed to the south and west edges of the reclamation to enhance recolonisation of marine organisms?	/				

NOISE

Ref	Checklist Condition	N/A	Yes	No	Unk	Remarks
EM&A : C1	Are working programmes scheduled to minimize noise nuisance?		/			
EM&A: C1	Are construction works or equipment sited to minimize noise nuisance?		/			
EM&A: C1	Are all plant and equipment maintained in good operating conditions?		/			
EM&A: C1/GP	Is idle equipment turned off or throttled down?		/			
EM&A: C1	Are methods of working devised and arranged to minimize noise nuisance?		/			
EM&A: C1)	Are construction works carried out in a manner to minimize noise nuisance?		/			
EM&A: C2	To mitigate construction noise during Sunday's and public holidays, is either one of the following measures adopted? a) Mitigation by portable noise barriers at noise sources or b) Rescheduling of some powered mechanical equipment to less sensitive time periods?		/			
EM&A: C3	To mitigate night time construction noise, is dredging equipment equipped with silencers or mufflers?					
NCO	Are valid construction noise permits, if required, available for inspection?	/	/			
NCO	Are conditions of construction noise permits, if any, for the relevant part(s) of the works implemented accordingly?		/			
NCO	Are valid noise emission labels fixed at air compressors and hand held percussive breakers?		/			
	Major noise source(s)	<input type="checkbox"/> Traffic	<input checked="" type="checkbox"/> Construction activities inside the site			
		<input type="checkbox"/> Construction activities outside the site	<input type="checkbox"/> Others _____			

Abbreviation

VEP:	Varied Environmental Permit	EM&A:	EM&A Manual (Construction Phase)
WMP:	Waste Management Plan	NCO:	Noise Control Ordinance
Cap311R:	APC (Construction Dust) Regulation	WDO:	Waste Disposal Ordinance
Cap311O:	APC (Open Burning) Regulation		
Cap311:	Air Pollution Control Ordinance		
PN1/94:	Practice Note for Professional Persons (Construction Site Drainage)		
Unk:	Unknown		

Remark

Nil

Signatures

ET Member

Contractor's Representative

(Name in Block letters:
Larry Wong

(Name in Block letters:
Wong Ho Hong

11th November 2002

The Hongkong Electric Co. Ltd.
Lamma Power Station Extension – E&M Works
Weekly Site Inspection Checklist

Inspection date 3 Nov 2005 Time 09:30 Inspected By ET: W. Siu (HEC)
 Site LMX - Mech. Emission Area Contractor: W. F. Kwok (TDK)

Weather

Condition ☒ Sunny ☐ Fine ☐ Overcast ☐ Hazy ☐ Drizzle ☐ Rain ☐ Storm
 Temperature 25 °C Humidity ☒ High ☐ Moderate ☐ Low
 Wind ☒ Calm ☐ Light ☐ Breeze ☐ Strong

GENERAL

Ref.	Checklist Condition	N/A	Yes	No	Unk	Remarks
VEP 1.5	Has a copy of the most update Environmental Permit been displayed at all vehicular site entrances/exits for public information?		<input checked="" type="checkbox"/>			
VEP 1.6	Is a copy of EIA report kept in Engineers' and Contractors' offices on site?		<input checked="" type="checkbox"/>			

AIR QUALITY

Ref.	Checklist Condition	N/A	Yes	No	Unk	Remarks
General Requirements						
Cap311R: 3	Has the contractors notified EPD of the construction site which is classified as a notifiable work in a specified form? If there is any change in the notice, do the contractors notify EPD of the change?	<input checked="" type="checkbox"/>				
Cap311R: Sch 12(3)	A compressed air jet shall not be used for cleaning or clearing dust from any vehicle, equipment, other materials or person. Is this observed?		<input checked="" type="checkbox"/>			
Cap311	Do the contractors possess valid Air Pollution Control Specified Processes Licenses for the concrete batching plant wherever applicable and have it available for inspection?	<input checked="" type="checkbox"/>				
Construction Sites						
EM&A : A1	Are haul roads paved with concrete or sprayed with water to keep the entire road wet?		<input checked="" type="checkbox"/>			Spraying By P.Y.
Stockpiling of dusty materials						
Cap311R: Sch 18	Are stockpiles of dusty materials entirely covered with impervious sheets or sheltered on the top and 3 sides or sprayed with water to maintain the entire surface wet to prevent dust emission?	<input checked="" type="checkbox"/>				

Ref.	Checklist Condition	N/A	Yes	No	Unk	Remarks
Cement and dry pulverized fuel ash (PFA)						
Cap311R: Sch 15(3)	Are the storage silos for cement or dry PFA prevented from overfilling?	✓				
Cap311R: Sch 15(4)	Are the handlings of cement or dry PFA through a totally enclosed system equipped with air pollution control equipment at the vent of the system?	✓				
Cap311R: Sch 15(2)	Is bulk cement or dry PFA stored in a closed silo fitted with a high-level alarm?	✓				
Cap311R: Sch 17	Are the cement, dry PFA or other dusty materials collected by the air pollution control equipment disposed of in totally enclosed containers?	✓				
Loading, unloading or transfer of dusty materials						
Cap311R: Sch 19	Are dusty materials, except cement and dry PFA, sprayed with water immediately prior to any loading, unloading or transfer operation?	✓				
EM&A: A1	Are the dropping heights of the fill materials controlled to a practical level to minimize fugitive dust emission?	✓				
Use of vehicles						
Cap311R: Sch 21(2) EM&A: A1	Is every load of dusty material on the vehicles leaving the construction site covered entirely by clean impervious sheeting?	✓				
Cap311R: Sch 21(1)	Is every vehicle wheel-washed by the wheel washing facilities to remove any dusty materials from its body and wheels before leaving the construction site?		✓			Cleanly Powered By P.R.
Transfer of dusty materials using a belt conveyor system						
Cap311R: Sch 20(1)	Are belt conveyors used for transfer of dusty materials covered on the top and 2 sides?	✓				
Cap311R: Sch 20(2)	Is every transfer point between any two-belt conveyors totally enclosed?	✓				
Cap311R: Sch 20(3)	Is a belt scraper or equivalent device installed at the head pulley of every conveyor? Is the belt scraper equipped with bottom plates or similar means to prevent falling of materials from the return belts?	✓				
Cap311R: Sch 20(4)	Are stockpiling conveyors equipped with level adjusting mechanism to maintain the dropping height within 1 m?	✓				
Concrete batching plant						
EM&A: A2	Are the loading, unloading, handling, transfer or storage of any dusty materials carried out in a totally enclosed system?	✓				
EM&A: A2	Are dusty materials, except cement and dry PFA, wetted by water spray system?	✓				
EM&A: A2	Are all the receiving hoppers enclosed on three (3) sides up to 3m above unloading point?	✓				
EM&A: A2	Are all the conveyor transfer points totally enclosed?	✓				

Ref.	Checklist Condition	N/A	Yes	No	Unk	Remarks
	Miscellaneous					
Cap311R: Sch 16	Are completed earthworks sealed and hydroseeded and planted as soon as possible?	✓				
Cap311O	Is open burning prohibited?		✓			
Cap311	Is black smoke emission from plant/equipment avoided?		✓			

WASTE/CHEMICAL WASTE MANAGEMENT

Ref	Checklist Condition	N/A	Yes	No	Unk	Remarks
	Dredged Materials					
WMP EM&A: E3	Does the appropriate contractor possess valid dumping permits for dredged marine mud and have them available for inspection?	✓				
WMP EM&A: E3	Has the contractor kept a complete set of dumping records/ticketing system and made them available for inspection?	✓				
EM&A: E3	Are wastes disposed of at licensed sites?	✓				
	Construction Waste and Excavated Materials					
WMP EM&A: E3	Does the Contractor possess a valid Public Dumping License for construction waste and excavated materials and make it available for inspection?	✓				
WMP	Has the Contractor maintained disposal records for the construction waste and excavated materials, and made them available for inspection?	✓				
WMP	Is suitable concrete waste/excavated material used for on-site reclamation/filling works?	✓				
WMP	Are the used formworks reused as far as possible before being disposed of in a landfill site?	✓				
WMP	Are the remaining unsuitable excavated materials disposed of at the public filling areas?	✓				
EM&A: E3	Are wastes disposed of at licensed sites?	✓				
	General refuse					
WMP	Has the Contractor maintained a disposal record for general refuse and made it available for inspection?		✓			
WMP	Is general refuse stored within receptacles and separated from chemical wastes?		✓			
WMP	Is the refuse disposed of regularly and properly?		✓			
WMP	Are burning of refuse at site and dumping at sea prohibited?		✓			
	Chemical Waste					
EM&A: E3	Has the contractor obtained the necessary disposal permits from the relevant authority, if required, according to Waste Disposal (Chemical Waste) (General Regulation)?		✓			

Ref	Checklist Condition	N/A	Yes	No	Unk	Remarks
WDO	Has the Contractor been registered as a chemical waste producer?		✓			
EM&A: E3	Has the Contractor kept all the trip tickets for the disposal of chemical waste and made them available for inspection?		✓			
EM&A: E4	Is chemical waste handled according to the Code of Practice on the Packaging, Handling and Storage of Chemical Waste?"		✓			
EM&A: E4	Is the chemical waste storage, if any, well maintained, kept closed and locked?		✓			
Storage, collection and transportation of waste						
EM&A: E3	Are wastes transported by enclosed containers or covered trucks?		✓			
EM&A: E3	Are waste materials segregated and sorted into 3 categories as follows?					
	(1) public fill materials for on-site reuse, or disposal at public filling area;	✓				
	(2) reusable / recyclable materials;	✓				
	(3) un-reusable / non-recyclable waste for landfill disposal.		✓			
EM&A: E3	Are the records of the quantities of wastes generated and disposed off-site for the 3 categories of waste properly maintained?		✓			

WATER QUALITY

Ref	Checklist Condition	N/A	Yes	No	Unk	Remarks
Surface Run-off						
PN1/94	Are the silt removal facilities, channels and manholes maintained and the deposited silt and grit removed regularly?	✓				
PN1/94	Are earthworks final surfaces well compacted and the subsequent permanent work or surface protection carried out immediately after the final surfaces are formed to prevent erosion caused by rainstorms? Is appropriate drainage like intercepting channels provided where necessary?	✓				
PN1/94	Are measures taken to minimize the ingress of rainwater into trenches? Is rainwater pumped out from trenches or foundation excavations discharged into storm drains via silt removal facilities?	✓				
PN1/94	Are open stockpiles of construction materials (e.g, aggregates, sand and fill material) on site covered with tarpaulin or similar fabric during rainstorms? Are measures taken to prevent the washing away of construction materials, soil, silt or debris into the drainage system?	✓				
PN1/94	Are manholes (including newly constructed ones) adequately covered and temporarily sealed so as to prevent silt, construction materials or debris from getting into the drainage system, and to prevent storm run-off from getting into foul sewers?	✓				
Groundwater						
PN1/94	Is groundwater that pumped out of wells discharged into storm drains after the removal of silt in silt removal facilities?	✓				

Ref	Checklist Condition	N/A	Yes	No	Unk	Remarks
	Boring and Drilling Water					
PN1/94	Is water that used in ground boring and drilling for site investigation or rock/soil anchoring recirculated as far as possible after sedimentation? If there is a need for final disposal, is the wastewater discharged into storm drains via silt removal facilities?	✓				
	Wheel Washing Water					
PN1/94	Is a wheel-washing bay provided at every exit if practicable and is the silt removed from wash-water before discharging into storm drains?	✓				

MARINE ECOLOGY

Ref	Checklist Condition	N/A	Yes	No	Unk	Remarks
EM&A: G1	Are all percussive piling works conducted on reclaimed land to avoid noise impact to marine mammals?	✓				
EM&A: G2	Do the marine vessels moving to and from the construction site strictly follow the routes stated in the "Plan for Dredging & Reclamation, Routing of Construction Related Marine Vessels, and Installation of Silt Curtain"?	✓				
EM&A: G3	Is rubble mound seawall constructed to the south and west edges of the reclamation to enhance recolonisation of marine organisms?	✓				

NOISE

Ref	Checklist Condition	N/A	Yes	No	Unk	Remarks
EM&A : C1	Are working programmes scheduled to minimize noise nuisance?		✓			
EM&A: C1	Are construction works or equipment sited to minimize noise nuisance?		✓			
EM&A: C1	Are all plant and equipment maintained in good operating conditions?		✓			
EM&A: C1/GP	Is idle equipment turned off or throttled down?		✓			
EM&A: C1	Are methods of working devised and arranged to minimize noise nuisance?		✓			
EM&A: C1)	Are construction works carried out in a manner to minimize noise nuisance?		✓			
EM&A: C2	To mitigate construction noise during Sunday's and public holidays, is either one of the following measures adopted? a) Mitigation by portable noise barriers at noise sources or b) Rescheduling of some powered mechanical equipment to less sensitive time periods?		✓			
EM&A: C3	To mitigate night time construction noise, is dredging equipment equipped with silencers or mufflers?	✓				
NCO	Are valid construction noise permits, if required, available for inspection?	✓				
NCO	Are conditions of construction noise permits, if any, for the relevant part(s) of the works implemented accordingly?	✓				
NCO	Are valid noise emission labels fixed at air compressors and hand held percussive breakers?		✓			
	Major noise source(s)	<input type="checkbox"/> Traffic	<input checked="" type="checkbox"/> Construction activities inside the site			
		<input type="checkbox"/> Construction activities outside the site	<input type="checkbox"/> Others _____			

Abbreviation

VEP:	Varied Environmental Permit	EM&A:	EM&A Manual (Construction Phase)
WMP:	Waste Management Plan	NCO:	Noise Control Ordinance
Cap311R:	APC (Construction Dust) Regulation	WDO:	Waste Disposal Ordinance
Cap311O:	APC (Open Burning) Regulation		
Cap311:	Air Pollution Control Ordinance		
PN1/94:	Practice Note for Professional Persons (Construction Site Drainage)		
Unk:	Unknown		

Remark

Signatures

ET Member

Contractor's Representative

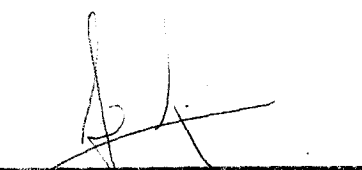
(Name in Block letters:
W. S. C.)

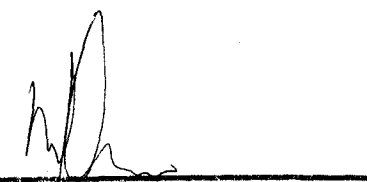
(Name in Block letters:
W. F. Kwok)

The Hongkong Electric Co. Ltd.
Lamma Power Station Extension – E&M Works
Weekly Site Inspection Checklist

Inspection date 10 Nov 03 Time 09:30 Inspected By ET: W. Sun (HEC)
 Contractor: W. F. Kwok (TDK)
 Site LMX-09 Mech. Junction Area

Weather

Condition ☒ Sunny ☐ Fine ☐ Overcast ☐ Hazy ☐ Drizzle ☐ Rain ☐ Storm
 Temperature 25 °C Humidity ☒ High ☐ Moderate ☐ Low
 Wind ☐ Calm ☒ Light ☐ Breeze ☐ Strong

GENERAL

Ref.	Checklist Condition	N/A	Yes	No	Unk	Remarks
VEP 1.5	Has a copy of the most update Environmental Permit been displayed at all vehicular site entrances/exits for public information?		✓			
VEP 1.6	Is a copy of EIA report kept in Engineers' and Contractors' offices on site?		✓			

AIR QUALITY

Ref.	Checklist Condition	N/A	Yes	No	Unk	Remarks
General Requirements						
Cap311R: 3	Has the contractors notified EPD of the construction site which is classified as a notifiable work in a specified form? If there is any change in the notice, do the contractors notify EPD of the change?	✓				
Cap311R: Sch 12(3)	A compressed air jet shall not be used for cleaning or clearing dust from any vehicle, equipment, other materials or person. Is this observed?		✓			
Cap311	Do the contractors possess valid Air Pollution Control Specified Processes Licenses for the concrete batching plant wherever applicable and have it available for inspection?	✓				
Construction Sites						
EM&A : A1	Are haul roads paved with concrete or sprayed with water to keep the entire road wet?		✓			Spraying By R.Y.
Stockpiling of dusty materials						
Cap311R: Sch 18	Are stockpiles of dusty materials entirely covered with impervious sheets or sheltered on the top and 3 sides or sprayed with water to maintain the entire surface wet to prevent dust emission?	✓				

Ref.	Checklist Condition	N/A	Yes	No	Unk	Remarks
	Cement and dry pulverized fuel ash (PFA)					
Cap311R: Sch 15(3)	Are the storage silos for cement or dry PFA prevented from overfilling?	✓				
Cap311R: Sch 15(4)	Are the handlings of cement or dry PFA through a totally enclosed system equipped with air pollution control equipment at the vent of the system?	✓				
Cap311R: Sch 15(2)	Is bulk cement or dry PFA stored in a closed silo fitted with a high-level alarm?	✓				
Cap311R: Sch 17	Are the cement, dry PFA or other dusty materials collected by the air pollution control equipment disposed of in totally enclosed containers?	✓				
	Loading, unloading or transfer of dusty materials					
Cap311R: Sch 19	Are dusty materials, except cement and dry PFA, sprayed with water immediately prior to any loading, unloading or transfer operation?	✓				
EM&A: A1	Are the dropping heights of the fill materials controlled to a practical level to minimize fugitive dust emission?	✓				
	Use of vehicles					
Cap311R: Sch 21(2) EM&A: A1	Is every load of dusty material on the vehicles leaving the construction site covered entirely by clean impervious sheeting?	✓				
Cap311R: Sch 21(1)	Is every vehicle wheel-washed by the wheel washing facilities to remove any dusty materials from its body and wheels before leaving the construction site?		✓			Cleanly Provided By R.T.
	Transfer of dusty materials using a belt conveyor system					
Cap311R: Sch 20(1)	Are belt conveyors used for transfer of dusty materials covered on the top and 2 sides?	✓				
Cap311R: Sch 20(2)	Is every transfer point between any two-belt conveyors totally enclosed?	✓				
Cap311R: Sch 20(3)	Is a belt scraper or equivalent device installed at the head pulley of every conveyor? Is the belt scraper equipped with bottom plates or similar means to prevent falling of materials from the return belts?	✓				
Cap311R: Sch 20(4)	Are stockpiling conveyors equipped with level adjusting mechanism to maintain the dropping height within 1 m?	✓				
	Concrete batching plant					
EM&A: A2	Are the loading, unloading, handling, transfer or storage of any dusty materials carried out in a totally enclosed system?	✓				
EM&A: A2	Are dusty materials, except cement and dry PFA, wetted by water spray system?	✓				
EM&A: A2	Are all the receiving hoppers enclosed on three (3) sides up to 3m above unloading point?	✓				
EM&A: A2	Are all the conveyor transfer points totally enclosed?	✓				

Ref.	Checklist Condition	N/A	Yes	No	Unk	Remarks
Miscellaneous						
Cap311R: Sch 16	Are completed earthworks sealed and hydroseeded and planted as soon as possible?	✓				
Cap311O	Is open burning prohibited?		✓			
Cap311	Is black smoke emission from plant/equipment avoided?		✓			

WASTE/CHEMICAL WASTE MANAGEMENT

Ref	Checklist Condition	N/A	Yes	No	Unk	Remarks
Dredged Materials						
WMP EM&A: E3	Does the appropriate contractor possess valid dumping permits for dredged marine mud and have them available for inspection?	✓				
WMP EM&A: E3	Has the contractor kept a complete set of dumping records/ticketing system and made them available for inspection?	✓				
EM&A: E3	Are wastes disposed of at licensed sites?	✓				
Construction Waste and Excavated Materials						
WMP EM&A: E3	Does the Contractor possess a valid Public Dumping License for construction waste and excavated materials and make it available for inspection?	✓				
WMP	Has the Contractor maintained disposal records for the construction waste and excavated materials, and made them available for inspection?	✓				
WMP	Is suitable concrete waste/excavated material used for on-site reclamation/filling works?	✓				
WMP	Are the used formworks reused as far as possible before being disposed of in a landfill site?	✓				
WMP	Are the remaining unsuitable excavated materials disposed of at the public filling areas?	✓				
EM&A: E3	Are wastes disposed of at licensed sites?	✓				
General refuse						
WMP	Has the Contractor maintained a disposal record for general refuse and made it available for inspection?		✓			
WMP	Is general refuse stored within receptacles and separated from chemical wastes?		✓			
WMP	Is the refuse disposed of regularly and properly?		✓			
WMP	Are burning of refuse at site and dumping at sea prohibited?		✓			
Chemical Waste						
EM&A: E3	Has the contractor obtained the necessary disposal permits from the relevant authority, if required, according to Waste Disposal (Chemical Waste) (General Regulation)?		✓			

Ref	Checklist Condition	N/A	Yes	No	Unk	Remarks
WDO	Has the Contractor been registered as a chemical waste producer?		✓			
EM&A: E3	Has the Contractor kept all the trip tickets for the disposal of chemical waste and made them available for inspection?		✓			
EM&A: E4	Is chemical waste handled according to the Code of Practice on the Packaging, Handling and Storage of Chemical Waste?		✓			
EM&A: E4	Is the chemical waste storage, if any, well maintained, kept closed and locked?		✓			
Storage, collection and transportation of waste						
EM&A: E3	Are wastes transported by enclosed containers or covered trucks?		✓			
EM&A: E3	Are waste materials segregated and sorted into 3 categories as follows?					
	(1) public fill materials for on-site reuse, or disposal at public filling area;	✓				
	(2) reusable / recyclable materials;	✓				
	(3) un-reusable / non-recyclable waste for landfill disposal.		✓			
EM&A: E3	Are the records of the quantities of wastes generated and disposed off-site for the 3 categories of waste properly maintained?		✓			

WATER QUALITY

Ref	Checklist Condition	N/A	Yes	No	Unk	Remarks
Surface Run-off						
PN1/94	Are the silt removal facilities, channels and manholes maintained and the deposited silt and grit removed regularly?	✓				
PN1/94	Are earthworks final surfaces well compacted and the subsequent permanent work or surface protection carried out immediately after the final surfaces are formed to prevent erosion caused by rainstorms? Is appropriate drainage like intercepting channels provided where necessary?	✓				
PN1/94	Are measures taken to minimize the ingress of rainwater into trenches? Is rainwater pumped out from trenches or foundation excavations discharged into storm drains via silt removal facilities?	✓				
PN1/94	Are open stockpiles of construction materials (e.g, aggregates, sand and fill material) on site covered with tarpaulin or similar fabric during rainstorms? Are measures taken to prevent the washing away of construction materials, soil, silt or debris into the drainage system?	✓				
PN1/94	Are manholes (including newly constructed ones) adequately covered and temporarily sealed so as to prevent silt, construction materials or debris from getting into the drainage system, and to prevent storm run-off from getting into foul sewers?	✓				
Groundwater						
PN1/94	Is groundwater that pumped out of wells discharged into storm drains after the removal of silt in silt removal facilities?	✓				

Ref	Checklist Condition	N/A	Yes	No	Unk	Remarks
	Boring and Drilling Water					
PN1/94	Is water that used in ground boring and drilling for site investigation or rock/soil anchoring recirculated as far as possible after sedimentation? If there is a need for final disposal, is the wastewater discharged into storm drains via silt removal facilities?	✓				
	Wheel Washing Water					
PN1/94	Is a wheel-washing bay provided at every exit if practicable and is the silt removed from wash-water before discharging into storm drains?	✓				

MARINE ECOLOGY

Ref	Checklist Condition	N/A	Yes	No	Unk	Remarks
EM&A: G1	Are all percussive piling works conducted on reclaimed land to avoid noise impact to marine mammals?	✓				
EM&A: G2	Do the marine vessels moving to and from the construction site strictly follow the routes stated in the "Plan for Dredging & Reclamation, Routing of Construction Related Marine Vessels, and Installation of Silt Curtain"?	✓				
EM&A: G3	Is rubble mound seawall constructed to the south and west edges of the reclamation to enhance recolonisation of marine organisms?	✓				

NOISE

Ref	Checklist Condition	N/A	Yes	No	Unk	Remarks
EM&A : C1	Are working programmes scheduled to minimize noise nuisance?		✓			
EM&A: C1	Are construction works or equipment sited to minimize noise nuisance?		✓			
EM&A: C1	Are all plant and equipment maintained in good operating conditions?		✓			
EM&A: C1/GP	Is idle equipment turned off or throttled down?		✓			
EM&A: C1	Are methods of working devised and arranged to minimize noise nuisance?		✓			
EM&A: C1)	Are construction works carried out in a manner to minimize noise nuisance?		✓			
EM&A: C2	To mitigate construction noise during Sunday's and public holidays, is either one of the following measures adopted? a) Mitigation by portable noise barriers at noise sources or b) Rescheduling of some powered mechanical equipment to less sensitive time periods?		✓			
EM&A: C3	To mitigate night time construction noise, is dredging equipment equipped with silencers or mufflers?	✓				
NCO	Are valid construction noise permits, if required, available for inspection?	✓				
NCO	Are conditions of construction noise permits, if any, for the relevant part(s) of the works implemented accordingly?	✓				
NCO	Are valid noise emission labels fixed at air compressors and hand held percussive breakers?		✓			
	Major noise source(s)	<input type="checkbox"/> Traffic	<input checked="" type="checkbox"/> Construction activities inside the site			
		<input type="checkbox"/> Construction activities outside the site	<input type="checkbox"/> Others _____			

Abbreviation

VEP:	Varied Environmental Permit	
WMP:	Waste Management Plan	EM&A: EM&A Manual (Construction Phase)
Cap311R:	APC (Construction Dust) Regulation	NCO: Noise Control Ordinance
Cap311O:	APC (Open Burning) Regulation	WDO: Waste Disposal Ordinance
Cap311:	Air Pollution Control Ordinance	
PN1/94:	Practice Note for Professional Persons (Construction Site Drainage)	
Unk:	Unknown	

Remark

Signatures

ET Member

Contractor's Representative

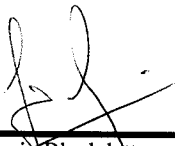
(Name in Block letters:

W. Siu)

(Name in Block letters:

W. F. Kwok)

04/9012

The Hongkong Electric Co. Ltd.
Lamma Power Station Extension – E&M Works
Weekly Site Inspection Checklist

Inspection date

17 Nov 05

Time

08:30

Inspected By

ET:

W. Szw (HEC)

Contractor:

W. F. Kwok (HOK)

Site

LHX - Mech. Function Area

Weather

Condition



Sunny



Fine



Overcast



Hazy



Drizzle



Rain



Storm

Temperature 20 °C

Humidity



High



Moderate



Low

Wind



Calm



Light



Breeze



Strong

GENERAL

Ref.	Checklist Condition	N/A	Yes	No	Unk	Remarks
VEP 1.5	Has a copy of the most update Environmental Permit been displayed at all vehicular site entrances/exits for public information?		✓			
VEP 1.6	Is a copy of EIA report kept in Engineers' and Contractors' offices on site?		✓			

AIR QUALITY

Ref.	Checklist Condition	N/A	Yes	No	Unk	Remarks
General Requirements						
Cap311R: 3	Has the contractors notified EPD of the construction site which is classified as a notifiable work in a specified form? If there is any change in the notice, do the contractors notify EPD of the change?	✓				
Cap311R: Sch 12(3)	A compressed air jet shall not be used for cleaning or clearing dust from any vehicle, equipment, other materials or person. Is this observed?		✓			
Cap311	Do the contractors possess valid Air Pollution Control Specified Processes Licenses for the concrete batching plant wherever applicable and have it available for inspection?	✓				
Construction Sites						
EM&A: A1	Are haul roads paved with concrete or sprayed with water to keep the entire road wet?		✓			Spraying By P.Y.
Stockpiling of dusty materials						
Cap311R: Sch 18	Are stockpiles of dusty materials entirely covered with impervious sheets or sheltered on the top and 3 sides or sprayed with water to maintain the entire surface wet to prevent dust emission?	✓				

Ref.	Checklist Condition	N/A	Yes	No	Unk	Remarks
	Cement and dry pulverized fuel ash (PFA)					
Cap311R: Sch 15(3)	Are the storage silos for cement or dry PFA prevented from overfilling?	✓				
Cap311R: Sch 15(4)	Are the handlings of cement or dry PFA through a totally enclosed system equipped with air pollution control equipment at the vent of the system?	✓				
Cap311R: Sch 15(2)	Is bulk cement or dry PFA stored in a closed silo fitted with a high-level alarm?	✓				
Cap311R: Sch 17	Are the cement, dry PFA or other dusty materials collected by the air pollution control equipment disposed of in totally enclosed containers?	✓				
	Loading, unloading or transfer of dusty materials					
Cap311R: Sch 19	Are dusty materials, except cement and dry PFA, sprayed with water immediately prior to any loading, unloading or transfer operation?	✓				
EM&A: A1	Are the dropping heights of the fill materials controlled to a practical level to minimize fugitive dust emission?	✓				
	Use of vehicles					
Cap311R: Sch 21(2) EM&A: A1	Is every load of dusty material on the vehicles leaving the construction site covered entirely by clean impervious sheeting?	✓				
Cap311R: Sch 21(1)	Is every vehicle wheel-washed by the wheel washing facilities to remove any dusty materials from its body and wheels before leaving the construction site?		✓			Cleaning Printed By P.Y.
	Transfer of dusty materials using a belt conveyor system					
Cap311R: Sch 20(1)	Are belt conveyors used for transfer of dusty materials covered on the top and 2 sides?	✓				
Cap311R: Sch 20(2)	Is every transfer point between any two-belt conveyors totally enclosed?	✓				
Cap311R: Sch 20(3)	Is a belt scraper or equivalent device installed at the head pulley of every conveyor? Is the belt scraper equipped with bottom plates or similar means to prevent falling of materials from the return belts?	✓				
Cap311R: Sch 20(4)	Are stockpiling conveyors equipped with level adjusting mechanism to maintain the dropping height within 1 m?	✓				
	Concrete batching plant					
EM&A: A2	Are the loading, unloading, handling, transfer or storage of any dusty materials carried out in a totally enclosed system?	✓				
EM&A: A2	Are dusty materials, except cement and dry PFA, wetted by water spray system?	✓				
EM&A: A2	Are all the receiving hoppers enclosed on three (3) sides up to 3m above unloading point?	✓				
EM&A: A2	Are all the conveyor transfer points totally enclosed?	✓				

Ref.	Checklist Condition	N/A	Yes	No	Unk	Remarks
	Miscellaneous					
Cap311R: Sch 16	Are completed earthworks sealed and hydroseeded and planted as soon as possible?	✓				
Cap311O	Is open burning prohibited?		✓			
Cap311	Is black smoke emission from plant/equipment avoided?		✓			

WASTE/CHEMICAL WASTE MANAGEMENT

Ref	Checklist Condition	N/A	Yes	No	Unk	Remarks
	Dredged Materials					
WMP EM&A: E3	Does the appropriate contractor possess valid dumping permits for dredged marine mud and have them available for inspection?	✓				
WMP EM&A: E3	Has the contractor kept a complete set of dumping records/ticketing system and made them available for inspection?	✓				
EM&A: E3	Are wastes disposed of at licensed sites?	✓				
	Construction Waste and Excavated Materials					
WMP EM&A: E3	Does the Contractor possess a valid Public Dumping License for construction waste and excavated materials and make it available for inspection?	✓				
WMP	Has the Contractor maintained disposal records for the construction waste and excavated materials, and made them available for inspection?	✓				
WMP	Is suitable concrete waste/excavated material used for on-site reclamation/filling works?	✓				
WMP	Are the used formworks reused as far as possible before being disposed of in a landfill site?	✓				
WMP	Are the remaining unsuitable excavated materials disposed of at the public filling areas?	✓				
EM&A: E3	Are wastes disposed of at licensed sites?	✓				
	General refuse					
WMP	Has the Contractor maintained a disposal record for general refuse and made it available for inspection?		✓			
WMP	Is general refuse stored within receptacles and separated from chemical wastes?		✓			
WMP	Is the refuse disposed of regularly and properly?		✓			
WMP	Are burning of refuse at site and dumping at sea prohibited?		✓			
	Chemical Waste					
EM&A: E3	Has the contractor obtained the necessary disposal permits from the relevant authority, if required, according to Waste Disposal (Chemical Waste) (General Regulation)?		✓			

Ref	Checklist Condition	N/A	Yes	No	Unk	Remarks
WDO	Has the Contractor been registered as a chemical waste producer?		✓			
EM&A: E3	Has the Contractor kept all the trip tickets for the disposal of chemical waste and made them available for inspection?		✓			
EM&A: E4	Is chemical waste handled according to the Code of Practice on the Packaging, Handling and Storage of Chemical Waste?"		✓			
EM&A: E4	Is the chemical waste storage, if any, well maintained, kept closed and locked?		✓			
Storage, collection and transportation of waste						
EM&A: E3	Are wastes transported by enclosed containers or covered trucks?		✓			
EM&A: E3	Are waste materials segregated and sorted into 3 categories as follows?					
	(1) public fill materials for on-site reuse, or disposal at public filling area;	✓				
	(2) reusable / recyclable materials;	✓				
	(3) un-reusable / non-recyclable waste for landfill disposal.		✓			
EM&A: E3	Are the records of the quantities of wastes generated and disposed off-site for the 3 categories of waste properly maintained?		✓			

WATER QUALITY

Ref	Checklist Condition	N/A	Yes	No	Unk	Remarks
Surface Run-off						
PN1/94	Are the silt removal facilities, channels and manholes maintained and the deposited silt and grit removed regularly?	✓				
PN1/94	Are earthworks final surfaces well compacted and the subsequent permanent work or surface protection carried out immediately after the final surfaces are formed to prevent erosion caused by rainstorms? Is appropriate drainage like intercepting channels provided where necessary?	✓				
PN1/94	Are measures taken to minimize the ingress of rainwater into trenches? Is rainwater pumped out from trenches or foundation excavations discharged into storm drains via silt removal facilities?	✓				
PN1/94	Are open stockpiles of construction materials (e.g. aggregates, sand and fill material) on site covered with tarpaulin or similar fabric during rainstorms? Are measures taken to prevent the washing away of construction materials, soil, silt or debris into the drainage system?	✓				
PN1/94	Are manholes (including newly constructed ones) adequately covered and temporarily sealed so as to prevent silt, construction materials or debris from getting into the drainage system, and to prevent storm run-off from getting into foul sewers?	✓				
Groundwater						
PN1/94	Is groundwater that pumped out of wells discharged into storm drains after the removal of silt in silt removal facilities?	✓				

Ref	Checklist Condition	N/A	Yes	No	Unk	Remarks
	Boring and Drilling Water					
PN1/94	Is water that used in ground boring and drilling for site investigation or rock/soil anchoring recirculated as far as possible after sedimentation? If there is a need for final disposal, is the wastewater discharged into storm drains via silt removal facilities?	✓				
	Wheel Washing Water					
PN1/94	Is a wheel-washing bay provided at every exit if practicable and is the silt removed from wash-water before discharging into storm drains?	✓				

MARINE ECOLOGY

Ref	Checklist Condition	N/A	Yes	No	Unk	Remarks
EM&A: G1	Are all percussive piling works conducted on reclaimed land to avoid noise impact to marine mammals?	✓				
EM&A: G2	Do the marine vessels moving to and from the construction site strictly follow the routes stated in the "Plan for Dredging & Reclamation, Routing of Construction Related Marine Vessels, and Installation of Silt Curtain"?	✓				
EM&A: G3	Is rubble mound seawall constructed to the south and west edges of the reclamation to enhance recolonisation of marine organisms?	✓				

NOISE

Ref	Checklist Condition	N/A	Yes	No	Unk	Remarks
EM&A : C1	Are working programmes scheduled to minimize noise nuisance?		✓			
EM&A: C1	Are construction works or equipment sited to minimize noise nuisance?		✓			
EM&A: C1	Are all plant and equipment maintained in good operating conditions?		✓			
EM&A: C1/GP	Is idle equipment turned off or throttled down?		✓			
EM&A: C1	Are methods of working devised and arranged to minimize noise nuisance?		✓			
EM&A: C1)	Are construction works carried out in a manner to minimize noise nuisance?		✓			
EM&A: C2	To mitigate construction noise during Sunday's and public holidays, is either one of the following measures adopted? a) Mitigation by portable noise barriers at noise sources or b) Rescheduling of some powered mechanical equipment to less sensitive time periods?		✓			
EM&A: C3	To mitigate night time construction noise, is dredging equipment equipped with silencers or mufflers?	✓				
NCO	Are valid construction noise permits, if required, available for inspection?	✓				
NCO	Are conditions of construction noise permits, if any, for the relevant part(s) of the works implemented accordingly?	✓				
NCO	Are valid noise emission labels fixed at air compressors and hand held percussive breakers?		✓			
	Major noise source(s)	<input type="checkbox"/> Traffic	<input checked="" type="checkbox"/> Construction activities inside the site			
		<input type="checkbox"/> Construction activities outside the site	<input type="checkbox"/> Others _____			

Abbreviation

VEP:	Varied Environmental Permit	EM&A:	EM&A Manual (Construction Phase)
WMP:	Waste Management Plan	NCO:	Noise Control Ordinance
Cap311R:	APC (Construction Dust) Regulation	WDO:	Waste Disposal Ordinance
Cap311O:	APC (Open Burning) Regulation		
Cap311:	Air Pollution Control Ordinance		
PN1/94:	Practice Note for Professional Persons (Construction Site Drainage)		
Unk:	Unknown		

Remark

Signatures

ET Member

Contractor's Representative

(Name in Block letters:

W.S.W.)

(Name in Block letters:

W. F. Kwok)

04/9012

The Hongkong Electric Co. Ltd.
Lamma Power Station Extension – E&M Works
Weekly Site Inspection Checklist

Inspection date 24 Nov 03 Time 09:30 Inspected By ET: W. Sin (HFE)
 Contractor: W. F. Kwok (TDA)
 Site LMX-V9 Mech. Fraction Area

Weather

Condition ☒ Sunny ☐ Fine ☐ Overcast ☐ Hazy ☐ Drizzle ☐ Rain ☐ Storm
 Temperature 22 °C Humidity ☐ High ☐ Moderate ☒ Low
 Wind ☐ Calm ☐ Light ☒ Breeze ☐ Strong

GENERAL

Ref.	Checklist Condition	N/A	Yes	No	Unk	Remarks
VEP 1.5	Has a copy of the most update Environmental Permit been displayed at all vehicular site entrances/exits for public information?		<input checked="" type="checkbox"/>			
VEP 1.6	Is a copy of EIA report kept in Engineers' and Contractors' offices on site?		<input checked="" type="checkbox"/>			

AIR QUALITY

Ref.	Checklist Condition	N/A	Yes	No	Unk	Remarks
General Requirements						
Cap311R: 3	Has the contractors notified EPD of the construction site which is classified as a notifiable work in a specified form? If there is any change in the notice, do the contractors notify EPD of the change?	<input checked="" type="checkbox"/>				
Cap311R: Sch 12(3)	A compressed air jet shall not be used for cleaning or clearing dust from any vehicle, equipment, other materials or person. Is this observed?		<input checked="" type="checkbox"/>			
Cap311	Do the contractors possess valid Air Pollution Control Specified Processes Licenses for the concrete batching plant wherever applicable and have it available for inspection?	<input checked="" type="checkbox"/>				
Construction Sites						
EM&A: A1	Are haul roads paved with concrete or sprayed with water to keep the entire road wet?		<input checked="" type="checkbox"/>			Spraying By P.T.
Stockpiling of dusty materials						
Cap311R: Sch 18	Are stockpiles of dusty materials entirely covered with impervious sheets or sheltered on the top and 3 sides or sprayed with water to maintain the entire surface wet to prevent dust emission?	<input checked="" type="checkbox"/>				

Ref.	Checklist Condition	N/A	Yes	No	Unk	Remarks
	Cement and dry pulverized fuel ash (PFA)					
Cap311R: Sch 15(3)	Are the storage silos for cement or dry PFA prevented from overfilling?	✓				
Cap311R: Sch 15(4)	Are the handlings of cement or dry PFA through a totally enclosed system equipped with air pollution control equipment at the vent of the system?	✓				
Cap311R: Sch 15(2)	Is bulk cement or dry PFA stored in a closed silo fitted with a high-level alarm?	✓				
Cap311R: Sch 17	Are the cement, dry PFA or other dusty materials collected by the air pollution control equipment disposed of in totally enclosed containers?	✓				
	Loading, unloading or transfer of dusty materials					
Cap311R: Sch 19	Are dusty materials, except cement and dry PFA, sprayed with water immediately prior to any loading, unloading or transfer operation?	✓				
EM&A: A1	Are the dropping heights of the fill materials controlled to a practical level to minimize fugitive dust emission?	✓				
	Use of vehicles					
Cap311R: Sch 21(2) EM&A: A1	Is every load of dusty material on the vehicles leaving the construction site covered entirely by clean impervious sheeting?	✓				
Cap311R: Sch 21(1)	Is every vehicle wheel-washed by the wheel washing facilities to remove any dusty materials from its body and wheels before leaving the construction site?		✓			Cleaning Prohibit By P-7.
	Transfer of dusty materials using a belt conveyor system					
Cap311R: Sch 20(1)	Are belt conveyors used for transfer of dusty materials covered on the top and 2 sides?	✓				
Cap311R: Sch 20(2)	Is every transfer point between any two-belt conveyors totally enclosed?	✓				
Cap311R: Sch 20(3)	Is a belt scraper or equivalent device installed at the head pulley of every conveyor? Is the belt scraper equipped with bottom plates or similar means to prevent falling of materials from the return belts?	✓				
Cap311R: Sch 20(4)	Are stockpiling conveyors equipped with level adjusting mechanism to maintain the dropping height within 1 m?	✓				
	Concrete batching plant					
EM&A: A2	Are the loading, unloading, handling, transfer or storage of any dusty materials carried out in a totally enclosed system?	✓				
EM&A: A2	Are dusty materials, except cement and dry PFA, wetted by water spray system?	✓				
EM&A: A2	Are all the receiving hoppers enclosed on three (3) sides up to 3m above unloading point?	✓				
EM&A: A2	Are all the conveyor transfer points totally enclosed?	✓				

Ref.	Checklist Condition	N/A	Yes	No	Unk	Remarks
	Miscellaneous					
Cap311R: Sch 16	Are completed earthworks sealed and hydroseeded and planted as soon as possible?	✓				
Cap311O	Is open burning prohibited?		✓			
Cap311	Is black smoke emission from plant/equipment avoided?		✓			

WASTE/CHEMICAL WASTE MANAGEMENT

Ref	Checklist Condition	N/A	Yes	No	Unk	Remarks
	Dredged Materials					
WMP EM&A: E3	Does the appropriate contractor possess valid dumping permits for dredged marine mud and have them available for inspection?	✓				
WMP EM&A: E3	Has the contractor kept a complete set of dumping records/ticketing system and made them available for inspection?	✓				
EM&A: E3	Are wastes disposed of at licensed sites?	✓				
	Construction Waste and Excavated Materials					
WMP EM&A: E3	Does the Contractor possess a valid Public Dumping License for construction waste and excavated materials and make it available for inspection?	✓				
WMP	Has the Contractor maintained disposal records for the construction waste and excavated materials, and made them available for inspection?	✓				
WMP	Is suitable concrete waste/excavated material used for on-site reclamation/filling works?	✓				
WMP	Are the used formworks reused as far as possible before being disposed of in a landfill site?	✓				
WMP	Are the remaining unsuitable excavated materials disposed of at the public filling areas?	✓				
EM&A: E3	Are wastes disposed of at licensed sites?	✓				
	General refuse					
WMP	Has the Contractor maintained a disposal record for general refuse and made it available for inspection?		✓			
WMP	Is general refuse stored within receptacles and separated from chemical wastes?		✓			
WMP	Is the refuse disposed of regularly and properly?		✓			
WMP	Are burning of refuse at site and dumping at sea prohibited?		✓			
	Chemical Waste					
EM&A: E3	Has the contractor obtained the necessary disposal permits from the relevant authority, if required, according to Waste Disposal (Chemical Waste) (General Regulation)?		✓			

Ref	Checklist Condition	N/A	Yes	No	Unk	Remarks
WDO	Has the Contractor been registered as a chemical waste producer?		✓			
EM&A: E3	Has the Contractor kept all the trip tickets for the disposal of chemical waste and made them available for inspection?		✓			
EM&A: E4	Is chemical waste handled according to the Code of Practice on the Packaging, Handling and Storage of Chemical Waste?"		✓			
EM&A: E4	Is the chemical waste storage, if any, well maintained, kept closed and locked?		✓			
Storage, collection and transportation of waste						
EM&A: E3	Are wastes transported by enclosed containers or covered trucks?		✓			
EM&A: E3	Are waste materials segregated and sorted into 3 categories as follows?					
	(1) public fill materials for on-site reuse, or disposal at public filling area;	✓				
	(2) reusable / recyclable materials;	✓				
	(3) un-reusable / non-recyclable waste for landfill disposal.		✓			
EM&A: E3	Are the records of the quantities of wastes generated and disposed off-site for the 3 categories of waste properly maintained?		✓			

WATER QUALITY

Ref	Checklist Condition	N/A	Yes	No	Unk	Remarks
Surface Run-off						
PN1/94	Are the silt removal facilities, channels and manholes maintained and the deposited silt and grit removed regularly?	✓				
PN1/94	Are earthworks final surfaces well compacted and the subsequent permanent work or surface protection carried out immediately after the final surfaces are formed to prevent erosion caused by rainstorms? Is appropriate drainage like intercepting channels provided where necessary?	✓				
PN1/94	Are measures taken to minimize the ingress of rainwater into trenches? Is rainwater pumped out from trenches or foundation excavations discharged into storm drains via silt removal facilities?	✓				
PN1/94	Are open stockpiles of construction materials (e.g. aggregates, sand and fill material) on site covered with tarpaulin or similar fabric during rainstorms? Are measures taken to prevent the washing away of construction materials, soil, silt or debris into the drainage system?	✓				
PN1/94	Are manholes (including newly constructed ones) adequately covered and temporarily sealed so as to prevent silt, construction materials or debris from getting into the drainage system, and to prevent storm run-off from getting into foul sewers?	✓				
Groundwater						
PN1/94	Is groundwater that pumped out of wells discharged into storm drains after the removal of silt in silt removal facilities?	✓				

Ref	Checklist Condition	N/A	Yes	No	Unk	Remarks
	Boring and Drilling Water					
PN1/94	Is water that used in ground boring and drilling for site investigation or rock/soil anchoring recirculated as far as possible after sedimentation? If there is a need for final disposal, is the wastewater discharged into storm drains via silt removal facilities?	✓				
	Wheel Washing Water					
PN1/94	Is a wheel-washing bay provided at every exit if practicable and is the silt removed from wash-water before discharging into storm drains?	✓				

MARINE ECOLOGY

Ref	Checklist Condition	N/A	Yes	No	Unk	Remarks
EM&A: G1	Are all percussive piling works conducted on reclaimed land to avoid noise impact to marine mammals?	✓				
EM&A: G2	Do the marine vessels moving to and from the construction site strictly follow the routes stated in the "Plan for Dredging & Reclamation, Routing of Construction Related Marine Vessels, and Installation of Silt Curtain"?	✓				
EM&A: G3	Is rubble mound seawall constructed to the south and west edges of the reclamation to enhance recolonisation of marine organisms?	✓				

NOISE

Ref	Checklist Condition	N/A	Yes	No	Unk	Remarks
EM&A : C1	Are working programmes scheduled to minimize noise nuisance?		✓			
EM&A: C1	Are construction works or equipment sited to minimize noise nuisance?		✓			
EM&A: C1	Are all plant and equipment maintained in good operating conditions?		✓			
EM&A: C1/GP	Is idle equipment turned off or throttled down?		✓			
EM&A: C1	Are methods of working devised and arranged to minimize noise nuisance?		✓			
EM&A: C1)	Are construction works carried out in a manner to minimize noise nuisance?		✓			
EM&A: C2	To mitigate construction noise during Sunday's and public holidays, is either one of the following measures adopted? a) Mitigation by portable noise barriers at noise sources or b) Rescheduling of some powered mechanical equipment to less sensitive time periods?		✓			
EM&A: C3	To mitigate night time construction noise, is dredging equipment equipped with silencers or mufflers?	✓				
NCO	Are valid construction noise permits, if required, available for inspection?	✓				
NCO	Are conditions of construction noise permits, if any, for the relevant part(s) of the works implemented accordingly?	✓				
NCO	Are valid noise emission labels fixed at air compressors and hand held percussive breakers?		✓			
	Major noise source(s)	<input type="checkbox"/> Traffic	<input checked="" type="checkbox"/> Construction activities inside the site			
		<input type="checkbox"/> Construction activities outside the site	<input type="checkbox"/> Others _____			

Abbreviation

VEP:	Varied Environmental Permit	EM&A:	EM&A Manual (Construction Phase)
WMP:	Waste Management Plan	NCO:	Noise Control Ordinance
Cap311R:	APC (Construction Dust) Regulation	WDO:	Waste Disposal Ordinance
Cap311O:	APC (Open Burning) Regulation		
Cap311:	Air Pollution Control Ordinance		
PN1/94:	Practice Note for Professional Persons (Construction Site Drainage)		
Unk:	Unknown		

Remark

Signatures

ET Member

Contractor's Representative

(Name in Block letters:

W. S. W.

(Name in Block letters:

W. F. Kwok

The Hongkong Electric Co. Ltd.
Lamma Power Station Extension – E&M Works
Weekly Site Inspection Checklist

Inspection date 2 NOV 2005 Time 09:20 Hrs Inspected By ET: T.F. CHIU / PDC
 Contractor: PETER CHENG / SANVO.
 Site LMX-17 Electrical Erection Area

Weather

Condition ☐ Sunny ☐ Fine ☒ Overcast ☐ Hazy ☐ Drizzle ☐ Rain ☐ Storm
 Temperature 24 °C Humidity ☒ High ☐ Moderate ☐ Low
 Wind ☐ Calm ☐ Light ☒ Breeze ☐ Strong

GENERAL

Ref.	Checklist Condition	N/A	Yes	No	Unk	Remarks
VEP 1.5	Has a copy of the most update Environmental Permit been displayed at all vehicular site entrances/exits for public information?		<input checked="" type="checkbox"/>			
VEP 1.6	Is a copy of EIA report kept in Engineers' and Contractors' offices on site?		<input checked="" type="checkbox"/>			

AIR QUALITY

Ref.	Checklist Condition	N/A	Yes	No	Unk	Remarks
General Requirements						
Cap311R: 3	Has the contractors notified EPD of the construction site which is classified as a notifiable work in a specified form? If there is any change in the notice, do the contractors notify EPD of the change?	<input checked="" type="checkbox"/>				
Cap311R: Sch 12(3)	A compressed air jet shall not be used for cleaning or clearing dust from any vehicle, equipment, other materials or person. Is this observed?		<input checked="" type="checkbox"/>			
Cap311	Do the contractors possess valid Air Pollution Control Specified Processes Licenses for the concrete batching plant wherever applicable and have it available for inspection?	<input checked="" type="checkbox"/>				
Construction Sites						
EM&A : A1	Are haul roads paved with concrete or sprayed with water to keep the entire road wet?		<input checked="" type="checkbox"/>			Water Spraying Provided By Paul P.
Stockpiling of dusty materials						
Cap311R: Sch 18	Are stockpiles of dusty materials entirely covered with impervious sheets or sheltered on the top and 3 sides or sprayed with water to maintain the entire surface wet to prevent dust emission?	<input checked="" type="checkbox"/>				

Ref.	Checklist Condition	N/A	Yes	No	Unk	Remarks
	Cement and dry pulverized fuel ash (PFA)					
Cap311R: Sch 15(3)	Are the storage silos for cement or dry PFA prevented from overfilling?	✓				
Cap311R: Sch 15(4)	Are the handlings of cement or dry PFA through a totally enclosed system equipped with air pollution control equipment at the vent of the system?	✓				
Cap311R: Sch 15(2)	Is bulk cement or dry PFA stored in a closed silo fitted with a high-level alarm?	✓				
Cap311R: Sch 17	Are the cement, dry PFA or other dusty materials collected by the air pollution control equipment disposed of in totally enclosed containers?	✓				
	Loading, unloading or transfer of dusty materials					
Cap311R: Sch 19	Are dusty materials, except cement and dry PFA, sprayed with water immediately prior to any loading, unloading or transfer operation?	✓				
EM&A: A1	Are the dropping heights of the fill materials controlled to a practical level to minimize fugitive dust emission?	✓				
	Use of vehicles					
Cap311R: Sch 21(2) EM&A: A1	Is every load of dusty material on the vehicles leaving the construction site covered entirely by clean impervious sheeting?	✓				
Cap311R: Sch 21(1)	Is every vehicle wheel-washed by the wheel washing facilities to remove any dusty materials from its body and wheels before leaving the construction site?		✓			Wheel Washing Service Provided By Paul Y.
	Transfer of dusty materials using a belt conveyor system					
Cap311R: Sch 20(1)	Are belt conveyors used for transfer of dusty materials covered on the top and 2 sides?	✓				
Cap311R: Sch 20(2)	Is every transfer point between any two-belt conveyors totally enclosed?	✓				
Cap311R: Sch 20(3)	Is a belt scraper or equivalent device installed at the head pulley of every conveyor? Is the belt scraper equipped with bottom plates or similar means to prevent falling of materials from the return belts?	✓				
Cap311R: Sch 20(4)	Are stockpiling conveyors equipped with level adjusting mechanism to maintain the dropping height within 1 m?	✓				
	Concrete batching plant					
EM&A: A2	Are the loading, unloading, handling, transfer or storage of any dusty materials carried out in a totally enclosed system?	✓				
EM&A: A2	Are dusty materials, except cement and dry PFA, wetted by water spray system?	✓				
EM&A: A2	Are all the receiving hoppers enclosed on three (3) sides up to 3m above unloading point?	✓				
EM&A: A2	Are all the conveyor transfer points totally enclosed?	✓				

Ref.	Checklist Condition	N/A	Yes	No	Unk	Remarks
	Miscellaneous					
Cap311R: Sch 16	Are completed earthworks sealed and hydroseeded and planted as soon as possible?	✓				
Cap311O	Is open burning prohibited?		✓			
Cap311	Is black smoke emission from plant/equipment avoided?		✓			

WASTE/CHEMICAL WASTE MANAGEMENT

Ref	Checklist Condition	N/A	Yes	No	Unk	Remarks
	Dredged Materials					
WMP EM&A: E3	Does the appropriate contractor possess valid dumping permits for dredged marine mud and have them available for inspection?	✓				
WMP EM&A: E3	Has the contractor kept a complete set of dumping records/tickeling system and made them available for inspection?	✓				
EM&A: E3	Are wastes disposed of at licensed sites?	✓				
	Construction Waste and Excavated Materials					
WMP EM&A: E3	Does the Contractor possess a valid Public Dumping License for construction waste and excavated materials and make it available for inspection?	✓				
WMP	Has the Contractor maintained disposal records for the construction waste and excavated materials, and made them available for inspection?	✓				
WMP	Is suitable concrete waste/excavated material used for on-site reclamation/filling works?	✓				
WMP	Are the used formworks reused as far as possible before being disposed of in a landfill site?	✓				
WMP	Are the remaining unsuitable excavated materials disposed of at the public filling areas?	✓				
EM&A: E3	Are wastes disposed of at licensed sites?	✓				
	General refuse					
WMP	Has the Contractor maintained a disposal record for general refuse and made it available for inspection?		✓			
WMP	Is general refuse stored within receptacles and separated from chemical wastes?		✓			
WMP	Is the refuse disposed of regularly and properly?		✓			
WMP	Are burning of refuse at site and dumping at sea prohibited?		✓			
	Chemical Waste					
EM&A: E3	Has the contractor obtained the necessary disposal permits from the relevant authority, if required, according to Waste Disposal (Chemical Waste) (General Regulation)?	✓				

Ref	Checklist Condition	N/A	Yes	No	Unk	Remarks
WDO	Has the Contractor been registered as a chemical waste producer?	✓				
EM&A: E3	Has the Contractor kept all the trip tickets for the disposal of chemical waste and made them available for inspection?	✓				
EM&A: E4	Is chemical waste handled according to the Code of Practice on the Packaging, Handling and Storage of Chemical Waste?	✓				
EM&A: E4	Is the chemical waste storage, if any, well maintained, kept closed and locked?	✓				
Storage, collection and transportation of waste						
EM&A: E3	Are wastes transported by enclosed containers or covered trucks?		✓			
EM&A: E3	Are waste materials segregated and sorted into 3 categories as follows?	✓				
	(1) public fill materials for on-site reuse, or disposal at public filling area;					
	(2) reusable / recyclable materials;					
	(3) un-reusable / non-recyclable waste for landfill disposal.					
EM&A: E3	Are the records of the quantities of wastes generated and disposed off-site for the 3 categories of waste properly maintained?	✓				

WATER QUALITY

Ref	Checklist Condition	N/A	Yes	No	Unk	Remarks
Surface Run-off						
PN1/94	Are the silt removal facilities, channels and manholes maintained and the deposited silt and grit removed regularly?	✓				
PN1/94	Are earthworks final surfaces well compacted and the subsequent permanent work or surface protection carried out immediately after the final surfaces are formed to prevent erosion caused by rainstorms? Is appropriate drainage like intercepting channels provided where necessary?	✓				
PN1/94	Are measures taken to minimize the ingress of rainwater into trenches? Is rainwater pumped out from trenches or foundation excavations discharged into storm drains via silt removal facilities?	✓				
PN1/94	Are open stockpiles of construction materials (e.g, aggregates, sand and fill material) on site covered with tarpaulin or similar fabric during rainstorms? Are measures taken to prevent the washing away of construction materials, soil, silt or debris into the drainage system?	✓				
PN1/94	Are manholes (including newly constructed ones) adequately covered and temporarily sealed so as to prevent silt, construction materials or debris from getting into the drainage system, and to prevent storm run-off from getting into foul sewers?	✓				
Groundwater						
PN1/94	Is groundwater that pumped out of wells discharged into storm drains after the removal of silt in silt removal facilities?	✓				

Ref	Checklist Condition	N/A	Yes	No	Unk	Remarks
	Boring and Drilling Water					
PN1/94	Is water that used in ground boring and drilling for site investigation or rock/soil anchoring recirculated as far as possible after sedimentation? If there is a need for final disposal, is the wastewater discharged into storm drains via silt removal facilities?	✓				
	Wheel Washing Water					
PN1/94	Is a wheel-washing bay provided at every exit if practicable and is the silt removed from wash-water before discharging into storm drains?	✓				

MARINE ECOLOGY

Ref	Checklist Condition	N/A	Yes	No	Unk	Remarks
EM&A: G1	Are all percussive piling works conducted on reclaimed land to avoid noise impact to marine mammals?	✓				
EM&A: G2	Do the marine vessels moving to and from the construction site strictly follow the routes stated in the "Plan for Dredging & Reclamation, Routing of Construction Related Marine Vessels, and Installation of Silt Curtain"?	✓				
EM&A: G3	Is rubble mound seawall constructed to the south and west edges of the reclamation to enhance recolonisation of marine organisms?	✓				

NOISE

Ref	Checklist Condition	N/A	Yes	No	Unk	Remarks
EM&A : C1	Are working programmes scheduled to minimize noise nuisance?		✓			
EM&A: C1	Are construction works or equipment sited to minimize noise nuisance?		✓			
EM&A: C1	Are all plant and equipment maintained in good operating conditions?		✓			
EM&A: C1/GP	Is idle equipment turned off or throttled down?		✓			
EM&A: C1	Are methods of working devised and arranged to minimize noise nuisance?		✓			
EM&A: C1)	Are construction works carried out in a manner to minimize noise nuisance?		✓			
EM&A: C2	To mitigate construction noise during Sunday's and public holidays, is either one of the following measures adopted? a) Mitigation by portable noise barriers at noise sources or b) Rescheduling of some powered mechanical equipment to less sensitive time periods?		✓			
EM&A: C3	To mitigate night time construction noise, is dredging equipment equipped with silencers or mufflers?	✓				
NCO	Are valid construction noise permits, if required, available for inspection?	✓				
NCO	Are conditions of construction noise permits, if any, for the relevant part(s) of the works implemented accordingly?	✓				
NCO	Are valid noise emission labels fixed at air compressors and hand held percussive breakers?	✓				
	Major noise source(s)	<input type="checkbox"/> Traffic		<input checked="" type="checkbox"/> Construction activities inside the site		
		<input type="checkbox"/> Construction activities outside the site		<input type="checkbox"/> Others _____		

Abbreviation

VEP:	Varied Environmental Permit	
WMP:	Waste Management Plan	EM&A: EM&A Manual (Construction Phase)
Cap311R:	APC (Construction Dust) Regulation	NCO: Noise Control Ordinance
Cap311O:	APC (Open Burning) Regulation	WDO: Waste Disposal Ordinance
Cap311:	Air Pollution Control Ordinance	
PN1/94:	Practice Note for Professional Persons (Construction Site Drainage)	
Unk:	Unknown	

Remark

Signatures

ET Member

Contractor's Representative

(Name in Block letters:

CHIN TOL FUN)
POE

(Name in Block letters:

PETER CHENG)
SANKO

12th January 2005

The Hongkong Electric Co. Ltd.
Lamma Power Station Extension – E&M Works
Weekly Site Inspection Checklist

Inspection date 9 Nov 2005 Time 9:45 hrs Inspected By ET: T.F. CHIU / PDE
 Contractor: PETER CHUNG / SAN/KO
 Site LMM-17 Electrical Erection Area

Weather

Condition ☐ Sunny ☐ Fine ☒ Overcast ☐ Hazy ☐ Drizzle ☐ Rain ☐ Storm
 Temperature 25 °C Humidity ☒ High ☐ Moderate ☐ Low
 Wind ☐ Calm ☒ Light ☐ Breeze ☐ Strong

GENERAL

Ref.	Checklist Condition	N/A	Yes	No	Unk	Remarks
VEP 1.5	Has a copy of the most update Environmental Permit been displayed at all vehicular site entrances/exits for public information?		✓			
VEP 1.6	Is a copy of EIA report kept in Engineers' and Contractors' offices on site?		✓			

AIR QUALITY

Ref.	Checklist Condition	N/A	Yes	No	Unk	Remarks
General Requirements						
Cap311R: 3	Has the contractors notified EPD of the construction site which is classified as a notifiable work in a specified form? If there is any change in the notice, do the contractors notify EPD of the change?	✓				
Cap311R: Sch 12(3)	A compressed air jet shall not be used for cleaning or clearing dust from any vehicle, equipment, other materials or person. Is this observed?		✓			
Cap311	Do the contractors possess valid Air Pollution Control Specified Processes Licenses for the concrete batching plant wherever applicable and have it available for inspection?	✓				
Construction Sites						
EM&A : A1	Are haul roads paved with concrete or sprayed with water to keep the entire road wet?		✓			Water Spraying Provided By Paul Y.
Stockpiling of dusty materials						
Cap311R: Sch 18	Are stockpiles of dusty materials entirely covered with impervious sheets or sheltered on the top and 3 sides or sprayed with water to maintain the entire surface wet to prevent dust emission?	✓				

Ref.	Checklist Condition	N/A	Yes	No	Unk	Remarks
	Cement and dry pulverized fuel ash (PFA)					
Cap311R: Sch 15(3)	Are the storage silos for cement or dry PFA prevented from overfilling?	✓				
Cap311R: Sch 15(4)	Are the handlings of cement or dry PFA through a totally enclosed system equipped with air pollution control equipment at the vent of the system?	✓				
Cap311R: Sch 15(2)	Is bulk cement or dry PFA stored in a closed silo fitted with a high-level alarm?	✓				
Cap311R: Sch 17	Are the cement, dry PFA or other dusty materials collected by the air pollution control equipment disposed of in totally enclosed containers?	✓				
	Loading, unloading or transfer of dusty materials					
Cap311R: Sch 19	Are dusty materials, except cement and dry PFA, sprayed with water immediately prior to any loading, unloading or transfer operation?	✓				
EM&A: A1	Are the dropping heights of the fill materials controlled to a practical level to minimize fugitive dust emission?	✓				
	Use of vehicles					
Cap311R: Sch 21(2) EM&A: A1	Is every load of dusty material on the vehicles leaving the construction site covered entirely by clean impervious sheeting?	✓				
Cap311R: Sch 21(1)	Is every vehicle wheel-washed by the wheel washing facilities to remove any dusty materials from its body and wheels before leaving the construction site?		✓			Wheel Washing Service Provided By Paul Y.
	Transfer of dusty materials using a belt conveyor system					
Cap311R: Sch 20(1)	Are belt conveyors used for transfer of dusty materials covered on the top and 2 sides?	✓				
Cap311R: Sch 20(2)	Is every transfer point between any two-belt conveyors totally enclosed?	✓				
Cap311R: Sch 20(3)	Is a belt scraper or equivalent device installed at the head pulley of every conveyor? Is the belt scraper equipped with bottom plates or similar means to prevent falling of materials from the return belts?	✓				
Cap311R: Sch 20(4)	Are stockpiling conveyors equipped with level adjusting mechanism to maintain the dropping height within 1 m?	✓				
	Concrete batching plant					
EM&A: A2	Are the loading, unloading, handling, transfer or storage of any dusty materials carried out in a totally enclosed system?	✓				
EM&A: A2	Are dusty materials, except cement and dry PFA, wetted by water spray system?	✓				
EM&A: A2	Are all the receiving hoppers enclosed on three (3) sides up to 3m above unloading point?	✓				
EM&A: A2	Are all the conveyor transfer points totally enclosed?	✓				

Ref.	Checklist Condition	N/A	Yes	No	Unk	Remarks
	Miscellaneous					
Cap311R: Sch 16	Are completed earthworks sealed and hydroseeded and planted as soon as possible?	✓				
Cap3110	Is open burning prohibited?		✓			
Cap311	Is black smoke emission from plant/equipment avoided?		✓			

WASTE/CHEMICAL WASTE MANAGEMENT

Ref	Checklist Condition	N/A	Yes	No	Unk	Remarks
	Dredged Materials					
WMP EM&A: E3	Does the appropriate contractor possess valid dumping permits for dredged marine mud and have them available for inspection?	✓				
WMP EM&A: E3	Has the contractor kept a complete set of dumping records/ticketing system and made them available for inspection?	✓				
EM&A: E3	Are wastes disposed of at licensed sites?	✓				
	Construction Waste and Excavated Materials					
WMP EM&A: E3	Does the Contractor possess a valid Public Dumping License for construction waste and excavated materials and make it available for inspection?	✓				
WMP	Has the Contractor maintained disposal records for the construction waste and excavated materials, and made them available for inspection?	✓				
WMP	Is suitable concrete waste/excavated material used for on-site reclamation/filling works?	✓				
WMP	Are the used formworks reused as far as possible before being disposed of in a landfill site?	✓				
WMP	Are the remaining unsuitable excavated materials disposed of at the public filling areas?	✓				
EM&A: E3	Are wastes disposed of at licensed sites?	✓				
	General refuse					
WMP	Has the Contractor maintained a disposal record for general refuse and made it available for inspection?		✓			
WMP	Is general refuse stored within receptacles and separated from chemical wastes?		✓			
WMP	Is the refuse disposed of regularly and properly?		✓			
WMP	Are burning of refuse at site and dumping at sea prohibited?		✓			
	Chemical Waste					
EM&A: E3	Has the contractor obtained the necessary disposal permits from the relevant authority, if required, according to Waste Disposal (Chemical Waste) (General Regulation)?	✓				

Ref	Checklist Condition	N/A	Yes	No	Unk	Remarks
WDO	Has the Contractor been registered as a chemical waste producer?	✓				
EM&A: E3	Has the Contractor kept all the trip tickets for the disposal of chemical waste and made them available for inspection?	✓				
EM&A: E4	Is chemical waste handled according to the Code of Practice on the Packaging, Handling and Storage of Chemical Waste?	✓				
EM&A: E4	Is the chemical waste storage, if any, well maintained, kept closed and locked?	✓				
Storage, collection and transportation of waste						
EM&A: E3	Are wastes transported by enclosed containers or covered trucks?		✓			
EM&A: E3	Are waste materials segregated and sorted into 3 categories as follows?	✓				
	(1) public fill materials for on-site reuse, or disposal at public filling area;					
	(2) reusable / recyclable materials;					
	(3) un-reusable / non-recyclable waste for landfill disposal.					
EM&A: E3	Are the records of the quantities of wastes generated and disposed off-site for the 3 categories of waste properly maintained?	✓				

WATER QUALITY

Ref	Checklist Condition	N/A	Yes	No	Unk	Remarks
Surface Run-off						
PN1/94	Are the silt removal facilities, channels and manholes maintained and the deposited silt and grit removed regularly?	✓				
PN1/94	Are earthworks final surfaces well compacted and the subsequent permanent work or surface protection carried out immediately after the final surfaces are formed to prevent erosion caused by rainstorms? Is appropriate drainage like intercepting channels provided where necessary?	✓				
PN1/94	Are measures taken to minimize the ingress of rainwater into trenches? Is rainwater pumped out from trenches or foundation excavations discharged into storm drains via silt removal facilities?	✓				
PN1/94	Are open stockpiles of construction materials (e.g, aggregates, sand and fill material) on site covered with tarpaulin or similar fabric during rainstorms? Are measures taken to prevent the washing away of construction materials, soil, silt or debris into the drainage system?	✓				
PN1/94	Are manholes (including newly constructed ones) adequately covered and temporarily sealed so as to prevent silt, construction materials or debris from getting into the drainage system, and to prevent storm run-off from getting into foul sewers?	✓				
Groundwater						
PN1/94	Is groundwater that pumped out of wells discharged into storm drains after the removal of silt in silt removal facilities?	✓				

Ref	Checklist Condition	N/A	Yes	No	Unk	Remarks
	Boring and Drilling Water					
PN1/94	Is water that used in ground boring and drilling for site investigation or rock/soil anchoring recirculated as far as possible after sedimentation? If there is a need for final disposal, is the wastewater discharged into storm drains via silt removal facilities?	✓				
	Wheel Washing Water					
PN1/94	Is a wheel-washing bay provided at every exit if practicable and is the silt removed from wash-water before discharging into storm drains?	✓				

MARINE ECOLOGY

Ref	Checklist Condition	N/A	Yes	No	Unk	Remarks
EM&A: G1	Are all percussive piling works conducted on reclaimed land to avoid noise impact to marine mammals?	✓				
EM&A: G2	Do the marine vessels moving to and from the construction site strictly follow the routes stated in the "Plan for Dredging & Reclamation, Routing of Construction Related Marine Vessels, and Installation of Silt Curtain"?	✓				
EM&A: G3	Is rubble mound seawall constructed to the south and west edges of the reclamation to enhance recolonisation of marine organisms?	✓				

NOISE

Ref	Checklist Condition	N/A	Yes	No	Unk	Remarks
EM&A : C1	Are working programmes scheduled to minimize noise nuisance?		✓			
EM&A: C1	Are construction works or equipment sited to minimize noise nuisance?		✓			
EM&A: C1	Are all plant and equipment maintained in good operating conditions?		✓			
EM&A: C1/GP	Is idle equipment turned off or throttled down?		✓			
EM&A: C1	Are methods of working devised and arranged to minimize noise nuisance?		✓			
EM&A: C1)	Are construction works carried out in a manner to minimize noise nuisance?		✓			
EM&A: C2	To mitigate construction noise during Sunday's and public holidays, is either one of the following measures adopted? a) Mitigation by portable noise barriers at noise sources or b) Rescheduling of some powered mechanical equipment to less sensitive time periods?	✓				
EM&A: C3	To mitigate night time construction noise, is dredging equipment equipped with silencers or mufflers?	✓				
NCO	Are valid construction noise permits, if required, available for inspection?	✓				
NCO	Are conditions of construction noise permits, if any, for the relevant part(s) of the works implemented accordingly?	✓				
NCO	Are valid noise emission labels fixed at air compressors and hand held percussive breakers?	✓				
	Major noise source(s)	<input type="checkbox"/> Traffic	<input checked="" type="checkbox"/> Construction activities inside the site			
		<input type="checkbox"/> Construction activities outside the site	<input type="checkbox"/> Others _____			

Abbreviation

VEP:	Varied Environmental Permit	
WMP:	Waste Management Plan	EM&A: EM&A Manual (Construction Phase)
Cap311R:	APC (Construction Dust) Regulation	NCO: Noise Control Ordinance
Cap311O:	APC (Open Burning) Regulation	WDO: Waste Disposal Ordinance
Cap311:	Air Pollution Control Ordinance	
PN1/94:	Practice Note for Professional Persons (Construction Site Drainage)	
Unk:	Unknown	

Remark

Signatures

ET Member

Contractor's Representative

(Name in Block letters:
T. F. CHIU)
PDE

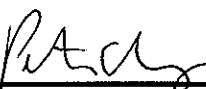
(Name in Block letters:
PETER CHENG)
SANKO

12th January 2005

The Hongkong Electric Co. Ltd.
Lamma Power Station Extension – E&M Works
Weekly Site Inspection Checklist

Inspection date 16 NOV 2005 Time 09:15 hrs Inspected By ET: T. F. CHAN / PDE
 Contractor: PETER CHAN / SMC
 Site LHX-L3 Electrical Garden Area

Weather

Condition ☐ Sunny ☒ Fine ☐ Overcast ☐ Hazy ☐ Drizzle ☐ Rain ☐ Storm
 Temperature 21 °C Humidity ☐ High ☒ Moderate ☐ Low
 Wind ☐ Calm ☐ Light ☒ Breeze ☐ Strong

GENERAL

Ref.	Checklist Condition	N/A	Yes	No	Unk	Remarks
VEP 1.5	Has a copy of the most update Environmental Permit been displayed at all vehicular site entrances/exits for public information?		<input checked="" type="checkbox"/>			
VEP 1.6	Is a copy of EIA report kept in Engineers' and Contractors' offices on site?		<input checked="" type="checkbox"/>			

AIR QUALITY

Ref.	Checklist Condition	N/A	Yes	No	Unk	Remarks
	General Requirements					
Cap311R: 3	Has the contractors notified EPD of the construction site which is classified as a notifiable work in a specified form? If there is any change in the notice, do the contractors notify EPD of the change?	<input checked="" type="checkbox"/>				
Cap311R: Sch 12(3)	A compressed air jet shall not be used for cleaning or clearing dust from any vehicle, equipment, other materials or person. Is this observed?		<input checked="" type="checkbox"/>			
Cap311	Do the contractors possess valid Air Pollution Control Specified Processes Licenses for the concrete batching plant wherever applicable and have it available for inspection?	<input checked="" type="checkbox"/>				
	Construction Sites					
EM&A : A1	Are haul roads paved with concrete or sprayed with water to keep the entire road wet?		<input checked="" type="checkbox"/>			Water Spraying provided by Paul Y.
	Stockpiling of dusty materials					
Cap311R: Sch 18	Are stockpiles of dusty materials entirely covered with impervious sheets or sheltered on the top and 3 sides or sprayed with water to maintain the entire surface wet to prevent dust emission?	<input checked="" type="checkbox"/>				

Ref.	Checklist Condition	N/A	Yes	No	Unk	Remarks
	Cement and dry pulverized fuel ash (PFA)					
Cap311R: Sch 15(3)	Are the storage silos for cement or dry PFA prevented from overfilling?	✓				
Cap311R: Sch 15(4)	Are the handlings of cement or dry PFA through a totally enclosed system equipped with air pollution control equipment at the vent of the system?	✓				
Cap311R: Sch 15(2)	Is bulk cement or dry PFA stored in a closed silo fitted with a high-level alarm?	✓				
Cap311R: Sch 17	Are the cement, dry PFA or other dusty materials collected by the air pollution control equipment disposed of in totally enclosed containers?	✓				
	Loading, unloading or transfer of dusty materials					
Cap311R: Sch 19	Are dusty materials, except cement and dry PFA, sprayed with water immediately prior to any loading, unloading or transfer operation?	✓				
EM&A: A1	Are the dropping heights of the fill materials controlled to a practical level to minimize fugitive dust emission?	✓				
	Use of vehicles					
Cap311R: Sch 21(2) EM&A: A1	Is every load of dusty material on the vehicles leaving the construction site covered entirely by clean impervious sheeting?	✓				
Cap311R: Sch 21(1)	Is every vehicle wheel-washed by the wheel washing facilities to remove any dusty materials from its body and wheels before leaving the construction site?		✓			Wheel Washing Service Provided by Paul Y.
	Transfer of dusty materials using a belt conveyor system					
Cap311R: Sch 20(1)	Are belt conveyors used for transfer of dusty materials covered on the top and 2 sides?	✓				
Cap311R: Sch 20(2)	Is every transfer point between any two-belt conveyors totally enclosed?	✓				
Cap311R: Sch 20(3)	Is a belt scraper or equivalent device installed at the head pulley of every conveyor? Is the belt scraper equipped with bottom plates or similar means to prevent falling of materials from the return belts?	✓				
Cap311R: Sch 20(4)	Are stockpiling conveyors equipped with level adjusting mechanism to maintain the dropping height within 1 m?	✓				
	Concrete batching plant					
EM&A: A2	Are the loading, unloading, handling, transfer or storage of any dusty materials carried out in a totally enclosed system?	✓				
EM&A: A2	Are dusty materials, except cement and dry PFA, wetted by water spray system?	✓				
EM&A: A2	Are all the receiving hoppers enclosed on three (3) sides up to 3m above unloading point?	✓				
EM&A: A2	Are all the conveyor transfer points totally enclosed?	✓				

Ref.	Checklist Condition	N/A	Yes	No	Unk	Remarks
	Miscellaneous					
Cap311R: Sch 16	Are completed earthworks sealed and hydroseeded and planted as soon as possible?	✓				
Cap311O	Is open burning prohibited?		✓			
Cap311	Is black smoke emission from plant/equipment avoided?		✓			

WASTE/CHEMICAL WASTE MANAGEMENT

Ref	Checklist Condition	N/A	Yes	No	Unk	Remarks
	Dredged Materials					
WMP EM&A: E3	Does the appropriate contractor possess valid dumping permits for dredged marine mud and have them available for inspection?	✓				
WMP EM&A: E3	Has the contractor kept a complete set of dumping records/ticketing system and made them available for inspection?	✓				
EM&A: E3	Are wastes disposed of at licensed sites?	✓				
	Construction Waste and Excavated Materials					
WMP EM&A: E3	Does the Contractor possess a valid Public Dumping License for construction waste and excavated materials and make it available for inspection?	✓				
WMP	Has the Contractor maintained disposal records for the construction waste and excavated materials, and made them available for inspection?	✓				
WMP	Is suitable concrete waste/excavated material used for on-site reclamation/filling works?	✓				
WMP	Are the used formworks reused as far as possible before being disposed of in a landfill site?	✓				
WMP	Are the remaining unsuitable excavated materials disposed of at the public filling areas?	✓				
EM&A: E3	Are wastes disposed of at licensed sites?	✓				
	General refuse					
WMP	Has the Contractor maintained a disposal record for general refuse and made it available for inspection?		✓			
WMP	Is general refuse stored within receptacles and separated from chemical wastes?		✓			
WMP	Is the refuse disposed of regularly and properly?		✓			
WMP	Are burning of refuse at site and dumping at sea prohibited?		✓			
	Chemical Waste					
EM&A: E3	Has the contractor obtained the necessary disposal permits from the relevant authority, if required, according to Waste Disposal (Chemical Waste) (General Regulation)?	✓				

Ref	Checklist Condition	N/A	Yes	No	Unk	Remarks
WDO	Has the Contractor been registered as a chemical waste producer?	✓				
EM&A: E3	Has the Contractor kept all the trip tickets for the disposal of chemical waste and made them available for inspection?	✓				
EM&A: E4	Is chemical waste handled according to the Code of Practice on the Packaging, Handling and Storage of Chemical Waste?"	✓				
EM&A: E4	Is the chemical waste storage, if any, well maintained, kept closed and locked?	✓				
Storage, collection and transportation of waste						
EM&A: E3	Are wastes transported by enclosed containers or covered trucks?		✓			
EM&A: E3	Are waste materials segregated and sorted into 3 categories as follows?	✓				
	(1) public fill materials for on-site reuse, or disposal at public filling area;					
	(2) reusable / recyclable materials;					
	(3) un-reusable / non-recyclable waste for landfill disposal.					
EM&A: E3	Are the records of the quantities of wastes generated and disposed off-site for the 3 categories of waste properly maintained?	✓				

WATER QUALITY

Ref	Checklist Condition	N/A	Yes	No	Unk	Remarks
Surface Run-off						
PN1/94	Are the silt removal facilities, channels and manholes maintained and the deposited silt and grit removed regularly?	✓				
PN1/94	Are earthworks final surfaces well compacted and the subsequent permanent work or surface protection carried out immediately after the final surfaces are formed to prevent erosion caused by rainstorms? Is appropriate drainage like intercepting channels provided where necessary?	✓				
PN1/94	Are measures taken to minimize the ingress of rainwater into trenches? Is rainwater pumped out from trenches or foundation excavations discharged into storm drains via silt removal facilities?	✓				
PN1/94	Are open stockpiles of construction materials (e.g, aggregates, sand and fill material) on site covered with tarpaulin or similar fabric during rainstorms? Are measures taken to prevent the washing away of construction materials, soil, silt or debris into the drainage system?	✓				
PN1/94	Are manholes (including newly constructed ones) adequately covered and temporarily sealed so as to prevent silt, construction materials or debris from getting into the drainage system, and to prevent storm run-off from getting into foul sewers?	✓				
Groundwater						
PN1/94	Is groundwater that pumped out of wells discharged into storm drains after the removal of silt in silt removal facilities?	✓				

Ref	Checklist Condition	N/A	Yes	No	Unk	Remarks
	Boring and Drilling Water					
PN1/94	Is water that used in ground boring and drilling for site investigation or rock/soil anchoring recirculated as far as possible after sedimentation? If there is a need for final disposal, is the wastewater discharged into storm drains via silt removal facilities?	✓				
	Wheel Washing Water					
PN1/94	Is a wheel-washing bay provided at every exit if practicable and is the silt removed from wash-water before discharging into storm drains?	✓				

MARINE ECOLOGY

Ref	Checklist Condition	N/A	Yes	No	Unk	Remarks
EM&A: G1	Are all percussive piling works conducted on reclaimed land to avoid noise impact to marine mammals?	✓				
EM&A: G2	Do the marine vessels moving to and from the construction site strictly follow the routes stated in the "Plan for Dredging & Reclamation, Routing of Construction Related Marine Vessels, and Installation of Silt Curtain"?	✓				
EM&A: G3	Is rubble mound seawall constructed to the south and west edges of the reclamation to enhance recolonisation of marine organisms?	✓				

NOISE

Ref	Checklist Condition	N/A	Yes	No	Unk	Remarks
EM&A : C1	Are working programmes scheduled to minimize noise nuisance?		✓			
EM&A: C1	Are construction works or equipment sited to minimize noise nuisance?		✓			
EM&A: C1	Are all plant and equipment maintained in good operating conditions?		✓			
EM&A: C1/GP	Is idle equipment turned off or throttled down?		✓			
EM&A: C1	Are methods of working devised and arranged to minimize noise nuisance?		✓			
EM&A: C1)	Are construction works carried out in a manner to minimize noise nuisance?		✓			
EM&A: C2	To mitigate construction noise during Sunday's and public holidays, is either one of the following measures adopted? a) Mitigation by portable noise barriers at noise sources or b) Rescheduling of some powered mechanical equipment to less sensitive time periods?	✓				
EM&A: C3	To mitigate night time construction noise, is dredging equipment equipped with silencers or mufflers?	✓				
NCO	Are valid construction noise permits, if required, available for inspection?	✓				
NCO	Are conditions of construction noise permits, if any, for the relevant part(s) of the works implemented accordingly?	✓				
NCO	Are valid noise emission labels fixed at air compressors and hand held percussive breakers?	✓				
	Major noise source(s)	<input type="checkbox"/> Traffic	<input checked="" type="checkbox"/> Construction activities inside the site			
		<input type="checkbox"/> Construction activities outside the site	<input type="checkbox"/> Others _____			

Abbreviation

VEP:	Varied Environmental Permit	
WMP:	Waste Management Plan	EM&A: EM&A Manual (Construction Phase)
Cap311R:	APC (Construction Dust) Regulation	NCO: Noise Control Ordinance
Cap311O:	APC (Open Burning) Regulation	WDO: Waste Disposal Ordinance
Cap311:	Air Pollution Control Ordinance	
PN1/94:	Practice Note for Professional Persons (Construction Site Drainage)	
Unk:	Unknown	

Remark

Signatures

ET Member

Contractor's Representative

(Name in Block letters:

T. F. CHIA

PDE

(Name in Block letters:

PETER CHENG

SANKO

12th January 2005

The Hongkong Electric Co. Ltd.
Lamma Power Station Extension – E&M Works
Weekly Site Inspection Checklist

Inspection date 23 NOV 2005 Time 10:37 hrs Inspected By ET: TF CHIU / PDE
 Contractor: PETER CHING / SANKO
 Site LHX-19 Electrical Erection Area

Weather

Condition ☐ Sunny ☒ Fine ☐ Overcast ☐ Hazy ☐ Drizzle ☐ Rain ☐ Storm
 Temperature 21 °C Humidity ☐ High ☒ Moderate ☐ Low
 Wind ☐ Calm ☐ Light ☒ Breeze ☐ Strong

GENERAL

Ref.	Checklist Condition	N/A	Yes	No	Unk	Remarks
VEP 1.5	Has a copy of the most update Environmental Permit been displayed at all vehicular site entrances/exits for public information?		<input checked="" type="checkbox"/>			
VEP 1.6	Is a copy of EIA report kept in Engineers' and Contractors' offices on site?		<input checked="" type="checkbox"/>			

AIR QUALITY

Ref.	Checklist Condition	N/A	Yes	No	Unk	Remarks
General Requirements						
Cap311R: 3	Has the contractors notified EPD of the construction site which is classified as a notifiable work in a specified form? If there is any change in the notice, do the contractors notify EPD of the change?	<input checked="" type="checkbox"/>				
Cap311R: Sch 12(3)	A compressed air jet shall not be used for cleaning or clearing dust from any vehicle, equipment, other materials or person. Is this observed?		<input checked="" type="checkbox"/>			
Cap311	Do the contractors possess valid Air Pollution Control Specified Processes Licenses for the concrete batching plant wherever applicable and have it available for inspection?	<input checked="" type="checkbox"/>				
Construction Sites						
EM&A : A1	Are haul roads paved with concrete or sprayed with water to keep the entire road wet?		<input checked="" type="checkbox"/>			Water Spraying Provided By Paul Y.
Stockpiling of dusty materials						
Cap311R: Sch 18	Are stockpiles of dusty materials entirely covered with impervious sheets or sheltered on the top and 3 sides or sprayed with water to maintain the entire surface wet to prevent dust emission?	<input checked="" type="checkbox"/>				

Ref.	Checklist Condition	N/A	Yes	No	Unk	Remarks
Cement and dry pulverized fuel ash (PFA)						
Cap311R: Sch 15(3)	Are the storage silos for cement or dry PFA prevented from overfilling?	✓				
Cap311R: Sch 15(4)	Are the handlings of cement or dry PFA through a totally enclosed system equipped with air pollution control equipment at the vent of the system?	✓				
Cap311R: Sch 15(2)	Is bulk cement or dry PFA stored in a closed silo fitted with a high-level alarm?	✓				
Cap311R: Sch 17	Are the cement, dry PFA or other dusty materials collected by the air pollution control equipment disposed of in totally enclosed containers?	✓				
Loading, unloading or transfer of dusty materials						
Cap311R: Sch 19	Are dusty materials, except cement and dry PFA, sprayed with water immediately prior to any loading, unloading or transfer operation?	✓				
EM&A: A1	Are the dropping heights of the fill materials controlled to a practical level to minimize fugitive dust emission?	✓				
Use of vehicles						
Cap311R: Sch 21(2) EM&A: A1	Is every load of dusty material on the vehicles leaving the construction site covered entirely by clean impervious sheeting?	✓				
Cap311R: Sch 21(1)	Is every vehicle wheel-washed by the wheel washing facilities to remove any dusty materials from its body and wheels before leaving the construction site?		✓			Wheel Washing Service Provided By Paul Y.
Transfer of dusty materials using a belt conveyor system						
Cap311R: Sch 20(1)	Are belt conveyors used for transfer of dusty materials covered on the top and 2 sides?	✓				
Cap311R: Sch 20(2)	Is every transfer point between any two-belt conveyors totally enclosed?	✓				
Cap311R: Sch 20(3)	Is a belt scraper or equivalent device installed at the head pulley of every conveyor? Is the belt scraper equipped with bottom plates or similar means to prevent falling of materials from the return belts?	✓				
Cap311R: Sch 20(4)	Are stockpiling conveyors equipped with level adjusting mechanism to maintain the dropping height within 1 m?	✓				
Concrete batching plant						
EM&A: A2	Are the loading, unloading, handling, transfer or storage of any dusty materials carried out in a totally enclosed system?	✓				
EM&A: A2	Are dusty materials, except cement and dry PFA, wetted by water spray system?	✓				
EM&A: A2	Are all the receiving hoppers enclosed on three (3) sides up to 3m above unloading point?	✓				
EM&A: A2	Are all the conveyor transfer points totally enclosed?	✓				

Ref.	Checklist Condition	N/A	Yes	No	Unk	Remarks
	Miscellaneous					
Cap311R: Sch 16	Are completed earthworks sealed and hydroseeded and planted as soon as possible?	✓				
Cap311O	Is open burning prohibited?		✓			
Cap311	Is black smoke emission from plant/equipment avoided?		✓			

WASTE/CHEMICAL WASTE MANAGEMENT

Ref	Checklist Condition	N/A	Yes	No	Unk	Remarks
	Dredged Materials					
WMP EM&A: E3	Does the appropriate contractor possess valid dumping permits for dredged marine mud and have them available for inspection?	✓				
WMP EM&A: E3	Has the contractor kept a complete set of dumping records/ticketing system and made them available for inspection?	✓				
EM&A: E3	Are wastes disposed of at licensed sites?	✓				
	Construction Waste and Excavated Materials					
WMP EM&A: E3	Does the Contractor possess a valid Public Dumping License for construction waste and excavated materials and make it available for inspection?	✓				
WMP	Has the Contractor maintained disposal records for the construction waste and excavated materials, and made them available for inspection?	✓				
WMP	Is suitable concrete waste/excavated material used for on-site reclamation/filling works?	✓				
WMP	Are the used formworks reused as far as possible before being disposed of in a landfill site?	✓				
WMP	Are the remaining unsuitable excavated materials disposed of at the public filling areas?	✓				
EM&A: E3	Are wastes disposed of at licensed sites?	✓				
	General refuse					
WMP	Has the Contractor maintained a disposal record for general refuse and made it available for inspection?		✓			
WMP	Is general refuse stored within receptacles and separated from chemical wastes?		✓			
WMP	Is the refuse disposed of regularly and properly?		✓			
WMP	Are burning of refuse at site and dumping at sea prohibited?		✓			
	Chemical Waste					
EM&A: E3	Has the contractor obtained the necessary disposal permits from the relevant authority, if required, according to Waste Disposal (Chemical Waste) (General Regulation)?	✓				

Ref	Checklist Condition	N/A	Yes	No	Unk	Remarks
WDO	Has the Contractor been registered as a chemical waste producer?	✓				
EM&A: E3	Has the Contractor kept all the trip tickets for the disposal of chemical waste and made them available for inspection?	✓				
EM&A: E4	Is chemical waste handled according to the Code of Practice on the Packaging, Handling and Storage of Chemical Waste?"	✓				
EM&A: E4	Is the chemical waste storage, if any, well maintained, kept closed and locked?	✓				
Storage, collection and transportation of waste						
EM&A: E3	Are wastes transported by enclosed containers or covered trucks?		✓			
EM&A: E3	Are waste materials segregated and sorted into 3 categories as follows?	✓				
	(1) public fill materials for on-site reuse, or disposal at public filling area;					
	(2) reusable / recyclable materials;					
	(3) un-reusable / non-recyclable waste for landfill disposal.					
EM&A: E3	Are the records of the quantities of wastes generated and disposed off-site for the 3 categories of waste properly maintained?	✓				

WATER QUALITY

Ref	Checklist Condition	N/A	Yes	No	Unk	Remarks
Surface Run-off						
PN1/94	Are the silt removal facilities, channels and manholes maintained and the deposited silt and grit removed regularly?	✓				
PN1/94	Are earthworks final surfaces well compacted and the subsequent permanent work or surface protection carried out immediately after the final surfaces are formed to prevent erosion caused by rainstorms? Is appropriate drainage like intercepting channels provided where necessary?	✓				
PN1/94	Are measures taken to minimize the ingress of rainwater into trenches? Is rainwater pumped out from trenches or foundation excavations discharged into storm drains via silt removal facilities?	✓				
PN1/94	Are open stockpiles of construction materials (e.g, aggregates, sand and fill material) on site covered with tarpaulin or similar fabric during rainstorms? Are measures taken to prevent the washing away of construction materials, soil, silt or debris into the drainage system?	✓				
PN1/94	Are manholes (including newly constructed ones) adequately covered and temporarily sealed so as to prevent silt, construction materials or debris from getting into the drainage system, and to prevent storm run-off from getting into foul sewers?	✓				
Groundwater						
PN1/94	Is groundwater that pumped out of wells discharged into storm drains after the removal of silt in silt removal facilities?	✓				

Ref	Checklist Condition	N/A	Yes	No	Unk	Remarks
	Boring and Drilling Water					
PN1/94	Is water that used in ground boring and drilling for site investigation or rock/soil anchoring recirculated as far as possible after sedimentation? If there is a need for final disposal, is the wastewater discharged into storm drains via silt removal facilities?	✓				
	Wheel Washing Water					
PN1/94	Is a wheel-washing bay provided at every exit if practicable and is the silt removed from wash-water before discharging into storm drains?	✓				

MARINE ECOLOGY

Ref	Checklist Condition	N/A	Yes	No	Unk	Remarks
EM&A: G1	Are all percussive piling works conducted on reclaimed land to avoid noise impact to marine mammals?	✓				
EM&A: G2	Do the marine vessels moving to and from the construction site strictly follow the routes stated in the "Plan for Dredging & Reclamation, Routing of Construction Related Marine Vessels, and Installation of Silt Curtain"?	✓				
EM&A: G3	Is rubble mound seawall constructed to the south and west edges of the reclamation to enhance recolonisation of marine organisms?	✓				

NOISE

Ref	Checklist Condition	N/A	Yes	No	Unk	Remarks
EM&A : C1	Are working programmes scheduled to minimize noise nuisance?		✓			
EM&A: C1	Are construction works or equipment sited to minimize noise nuisance?		✓			
EM&A: C1	Are all plant and equipment maintained in good operating conditions?		✓			
EM&A: C1/GP	Is idle equipment turned off or throttled down?		✓			
EM&A: C1	Are methods of working devised and arranged to minimize noise nuisance?		✓			
EM&A: C1)	Are construction works carried out in a manner to minimize noise nuisance?		✓			
EM&A: C2	To mitigate construction noise during Sunday's and public holidays, is either one of the following measures adopted? a) Mitigation by portable noise barriers at noise sources or b) Rescheduling of some powered mechanical equipment to less sensitive time periods?	✓				
EM&A: C3	To mitigate night time construction noise, is dredging equipment equipped with silencers or mufflers?	✓				
NCO	Are valid construction noise permits, if required, available for inspection?	✓				
NCO	Are conditions of construction noise permits, if any, for the relevant part(s) of the works implemented accordingly?	✓				
NCO	Are valid noise emission labels fixed at air compressors and hand held percussive breakers?	✓				
	Major noise source(s)	<input type="checkbox"/> Traffic	<input checked="" type="checkbox"/> Construction activities inside the site			
		<input type="checkbox"/> Construction activities outside the site	<input type="checkbox"/> Others _____			

Abbreviation

VEP:	Varied Environmental Permit	
WMP:	Waste Management Plan	EM&A: EM&A Manual (Construction Phase)
Cap311R:	APC (Construction Dust) Regulation	NCO: Noise Control Ordinance
Cap311O:	APC (Open Burning) Regulation	WDO: Waste Disposal Ordinance
Cap311:	Air Pollution Control Ordinance	
PN1/94:	Practice Note for Professional Persons (Construction Site Drainage)	
Unk:	Unknown	

Remark

Signatures

ET Member

Contractor's Representative

IEC's Representative

**This site inspection was carried out
in the presence of IEC's representative**

(Name in Block letters:

T. E. CHIU)
PDE

(Name in Block letters:

P. T. CHIU)
SANKO

Name in Block Letters:
(Chiu Tin Mo)

12th January 2005

The Hongkong Electric Co. Ltd.
Lamma Power Station Extension – E&M Works
Weekly Site Inspection Checklist

Inspection date 30 NOV 2005 Time 09:15 hrs Inspected By ET: T.F. CHIU / PDE
 Contractor: C.M. Lo / SANKO
 Site LHX-L9 ELECTRICAL ERECTION AREA

Weather

Condition ☐ Sunny ☐ Fine ☐ Overcast ☒ Hazy ☐ Drizzle ☐ Rain ☐ Storm
 Temperature 20 °C Humidity ☒ High ☐ Moderate ☐ Low
 Wind ☐ Calm ☐ Light ☒ Breeze ☐ Strong

GENERAL

Ref.	Checklist Condition	N/A	Yes	No	Unk	Remarks
VEP 1.5	Has a copy of the most update Environmental Permit been displayed at all vehicular site entrances/exits for public information?		<input checked="" type="checkbox"/>			
VEP 1.6	Is a copy of EIA report kept in Engineers' and Contractors' offices on site?		<input checked="" type="checkbox"/>			

AIR QUALITY

Ref.	Checklist Condition	N/A	Yes	No	Unk	Remarks
General Requirements						
Cap311R: 3	Has the contractors notified EPD of the construction site which is classified as a notifiable work in a specified form? If there is any change in the notice, do the contractors notify EPD of the change?	<input checked="" type="checkbox"/>				
Cap311R: Sch 12(3)	A compressed air jet shall not be used for cleaning or clearing dust from any vehicle, equipment, other materials or person. Is this observed?		<input checked="" type="checkbox"/>			
Cap311	Do the contractors possess valid Air Pollution Control Specified Processes Licenses for the concrete batching plant wherever applicable and have it available for inspection?	<input checked="" type="checkbox"/>				
Construction Sites						
EM&A : A1	Are haul roads paved with concrete or sprayed with water to keep the entire road wet?		<input checked="" type="checkbox"/>			Water spraying Provided By PAUL Y.
Stockpiling of dusty materials						
Cap311R: Sch 18	Are stockpiles of dusty materials entirely covered with impervious sheets or sheltered on the top and 3 sides or sprayed with water to maintain the entire surface wet to prevent dust emission?	<input checked="" type="checkbox"/>				

Ref.	Checklist Condition	N/A	Yes	No	Unk	Remarks
Cement and dry pulverized fuel ash (PFA)						
Cap311R: Sch 15(3)	Are the storage silos for cement or dry PFA prevented from overfilling?	✓				
Cap311R: Sch 15(4)	Are the handlings of cement or dry PFA through a totally enclosed system equipped with air pollution control equipment at the vent of the system?	✓				
Cap311R: Sch 15(2)	Is bulk cement or dry PFA stored in a closed silo fitted with a high-level alarm?	✓				
Cap311R: Sch 17	Are the cement, dry PFA or other dusty materials collected by the air pollution control equipment disposed of in totally enclosed containers?	✓				
Loading, unloading or transfer of dusty materials						
Cap311R: Sch 19	Are dusty materials, except cement and dry PFA, sprayed with water immediately prior to any loading, unloading or transfer operation?	✓				
EM&A: A1	Are the dropping heights of the fill materials controlled to a practical level to minimize fugitive dust emission?	✓				
Use of vehicles						
Cap311R: Sch 21(2) EM&A: A1	Is every load of dusty material on the vehicles leaving the construction site covered entirely by clean impervious sheeting?	✓				
Cap311R: Sch 21(1)	Is every vehicle wheel-washed by the wheel washing facilities to remove any dusty materials from its body and wheels before leaving the construction site?		✓		✓	Wheel Washing Services Provided By Part Y.
Transfer of dusty materials using a belt conveyor system						
Cap311R: Sch 20(1)	Are belt conveyors used for transfer of dusty materials covered on the top and 2 sides?	✓				
Cap311R: Sch 20(2)	Is every transfer point between any two-belt conveyors totally enclosed?	✓				
Cap311R: Sch 20(3)	Is a belt scraper or equivalent device installed at the head pulley of every conveyor? Is the belt scraper equipped with bottom plates or similar means to prevent falling of materials from the return belts?	✓				
Cap311R: Sch 20(4)	Are stockpiling conveyors equipped with level adjusting mechanism to maintain the dropping height within 1 m?	✓				
Concrete batching plant						
EM&A: A2	Are the loading, unloading, handling, transfer or storage of any dusty materials carried out in a totally enclosed system?	✓				
EM&A: A2	Are dusty materials, except cement and dry PFA, wetted by water spray system?	✓				
EM&A: A2	Are all the receiving hoppers enclosed on three (3) sides up to 3m above unloading point?	✓				
EM&A: A2	Are all the conveyor transfer points totally enclosed?	✓				

Ref.	Checklist Condition	N/A	Yes	No	Unk	Remarks
	Miscellaneous					
Cap311R: Sch 16	Are completed earthworks sealed and hydroseeded and planted as soon as possible?	✓				
Cap311O	Is open burning prohibited?		✓			
Cap311	Is black smoke emission from plant/equipment avoided?		✓			

WASTE/CHEMICAL WASTE MANAGEMENT

Ref	Checklist Condition	N/A	Yes	No	Unk	Remarks
	Dredged Materials					
WMP EM&A: E3	Does the appropriate contractor possess valid dumping permits for dredged marine mud and have them available for inspection?	✓				
WMP EM&A: E3	Has the contractor kept a complete set of dumping records/ticketing system and made them available for inspection?	✓				
EM&A: E3	Are wastes disposed of at licensed sites?	✓				
	Construction Waste and Excavated Materials					
WMP EM&A: E3	Does the Contractor possess a valid Public Dumping License for construction waste and excavated materials and make it available for inspection?	✓				
WMP	Has the Contractor maintained disposal records for the construction waste and excavated materials, and made them available for inspection?	✓				
WMP	Is suitable concrete waste/excavated material used for on-site reclamation/filling works?	✓				
WMP	Are the used formworks reused as far as possible before being disposed of in a landfill site?	✓				
WMP	Are the remaining unsuitable excavated materials disposed of at the public filling areas?	✓				
EM&A: E3	Are wastes disposed of at licensed sites?	✓				
	General refuse					
WMP	Has the Contractor maintained a disposal record for general refuse and made it available for inspection?		✓			
WMP	Is general refuse stored within receptacles and separated from chemical wastes?		✓			
WMP	Is the refuse disposed of regularly and properly?		✓			
WMP	Are burning of refuse at site and dumping at sea prohibited?		✓			
	Chemical Waste					
EM&A: E3	Has the contractor obtained the necessary disposal permits from the relevant authority, if required, according to Waste Disposal (Chemical Waste) (General Regulation)?	✓				

Ref	Checklist Condition	N/A	Yes	No	Unk	Remarks
WDO	Has the Contractor been registered as a chemical waste producer?	✓				
EM&A: E3	Has the Contractor kept all the trip tickets for the disposal of chemical waste and made them available for inspection?	✓				
EM&A: E4	Is chemical waste handled according to the Code of Practice on the Packaging, Handling and Storage of Chemical Waste?"	✓				
EM&A: E4	Is the chemical waste storage, if any, well maintained, kept closed and locked?	✓				
Storage, collection and transportation of waste						
EM&A: E3	Are wastes transported by enclosed containers or covered trucks?		✓			
EM&A: E3	Are waste materials segregated and sorted into 3 categories as follows?	✓				
	(1) public fill materials for on-site reuse, or disposal at public filling area;					
	(2) reusable / recyclable materials;					
	(3) un-reusable / non-recyclable waste for landfill disposal.					
EM&A: E3	Are the records of the quantities of wastes generated and disposed off-site for the 3 categories of waste properly maintained?	✓				

WATER QUALITY

Ref	Checklist Condition	N/A	Yes	No	Unk	Remarks
Surface Run-off						
PN1/94	Are the silt removal facilities, channels and manholes maintained and the deposited silt and grit removed regularly?	✓				
PN1/94	Are earthworks final surfaces well compacted and the subsequent permanent work or surface protection carried out immediately after the final surfaces are formed to prevent erosion caused by rainstorms? Is appropriate drainage like intercepting channels provided where necessary?	✓				
PN1/94	Are measures taken to minimize the ingress of rainwater into trenches? Is rainwater pumped out from trenches or foundation excavations discharged into storm drains via silt removal facilities?	✓				
PN1/94	Are open stockpiles of construction materials (e.g, aggregates, sand and fill material) on site covered with tarpaulin or similar fabric during rainstorms? Are measures taken to prevent the washing away of construction materials, soil, silt or debris into the drainage system?	✓				
PN1/94	Are manholes (including newly constructed ones) adequately covered and temporarily sealed so as to prevent silt, construction materials or debris from getting into the drainage system, and to prevent storm run-off from getting into foul sewers?	✓				
Groundwater						
PN1/94	Is groundwater that pumped out of wells discharged into storm drains after the removal of silt in silt removal facilities?	✓				

Ref	Checklist Condition	N/A	Yes	No	Unk	Remarks
	Boring and Drilling Water					
PN1/94	Is water that used in ground boring and drilling for site investigation or rock/soil anchoring recirculated as far as possible after sedimentation? If there is a need for final disposal, is the wastewater discharged into storm drains via silt removal facilities?	✓				
	Wheel Washing Water					
PN1/94	Is a wheel-washing bay provided at every exit if practicable and is the silt removed from wash-water before discharging into storm drains?	✓				

MARINE ECOLOGY

Ref	Checklist Condition	N/A	Yes	No	Unk	Remarks
EM&A: G1	Are all percussive piling works conducted on reclaimed land to avoid noise impact to marine mammals?	✓				
EM&A: G2	Do the marine vessels moving to and from the construction site strictly follow the routes stated in the "Plan for Dredging & Reclamation, Routing of Construction Related Marine Vessels, and Installation of Silt Curtain"?	✓				
EM&A: G3	Is rubble mound seawall constructed to the south and west edges of the reclamation to enhance recolonisation of marine organisms?	✓				

NOISE

Ref	Checklist Condition	N/A	Yes	No	Unk	Remarks
EM&A : C1	Are working programmes scheduled to minimize noise nuisance?		✓			
EM&A: C1	Are construction works or equipment sited to minimize noise nuisance?		✓			
EM&A: C1	Are all plant and equipment maintained in good operating conditions?		✓			
EM&A: C1/GP	Is idle equipment turned off or throttled down?		✓			
EM&A: C1	Are methods of working devised and arranged to minimize noise nuisance?		✓			
EM&A: C1)	Are construction works carried out in a manner to minimize noise nuisance?		✓			
EM&A: C2	To mitigate construction noise during Sunday's and public holidays, is either one of the following measures adopted? a) Mitigation by portable noise barriers at noise sources or b) Rescheduling of some powered mechanical equipment to less sensitive time periods?	✓				
EM&A: C3	To mitigate night time construction noise, is dredging equipment equipped with silencers or mufflers?	✓				
NCO	Are valid construction noise permits, if required, available for inspection?	✓				
NCO	Are conditions of construction noise permits, if any, for the relevant part(s) of the works implemented accordingly?	✓				
NCO	Are valid noise emission labels fixed at air compressors and hand held percussive breakers?	✓				
	Major noise source(s)	<input type="checkbox"/> Traffic		<input checked="" type="checkbox"/> Construction activities inside the site		
		<input type="checkbox"/> Construction activities outside the site		<input type="checkbox"/> Others _____		

Abbreviation

VEP:	Varied Environmental Permit	
WMP:	Waste Management Plan	EM&A: EM&A Manual (Construction Phase)
Cap311R:	APC (Construction Dust) Regulation	NCO: Noise Control Ordinance
Cap311O:	APC (Open Burning) Regulation	WDO: Waste Disposal Ordinance
Cap311:	Air Pollution Control Ordinance	
PN1/94:	Practice Note for Professional Persons (Construction Site Drainage)	
Unk:	Unknown	

Remark

Signatures

ET Member

Contractor's Representative

(Name in Block letters:

TECHUA

PDC

(Name in Block letters:

C.M.LO

SHKQ

12th January 2005

The Hongkong Electric Co. Ltd.
Lamma Power Station Extension – E&M Works
Weekly Site Inspection Checklist

Inspection date 3/11/2025 Time 10:00 Inspected By ET: W. L. LI / POE
 Site LMX 275KV S/S PREC/202 CONTRACT Contractor: SH SUND / MATHK

Weather

Condition ☒ Sunny ☐ Fine ☐ Overcast ☐ Hazy ☐ Drizzle ☐ Rain ☐ Storm
 Temperature 26 °C Humidity ☐ High ☒ Moderate ☐ Low
 Wind ☐ Calm ☒ Light ☐ Breeze ☐ Strong

GENERAL

Ref.	Checklist Condition	N/A	Yes	No	Unk	Remarks
VEP 1.5	Has a copy of the most update Environmental Permit been displayed at all vehicular site entrances/exits for public information?		<input checked="" type="checkbox"/>			
VEP 1.6	Is a copy of EIA report kept in Engineers' and Contractors' offices on site?		<input checked="" type="checkbox"/>			

AIR QUALITY

Ref.	Checklist Condition	N/A	Yes	No	Unk	Remarks
General Requirements						
Cap311R: 3	Has the contractors notified EPD of the construction site which is classified as a notifiable work in a specified form? If there is any change in the notice, do the contractors notify EPD of the change?	<input checked="" type="checkbox"/>				
Cap311R: Sch 12(3)	A compressed air jet shall not be used for cleaning or clearing dust from any vehicle, equipment, other materials or person. Is this observed?		<input checked="" type="checkbox"/>			
Cap311	Do the contractors possess valid Air Pollution Control Specified Processes Licenses for the concrete batching plant wherever applicable and have it available for inspection?	<input checked="" type="checkbox"/>				
Construction Sites						
EM&A : A1	Are haul roads paved with concrete or sprayed with water to keep the entire road wet?		<input checked="" type="checkbox"/>			WATER SPRAYING PROVIDED BY PAUL Y
Stockpiling of dusty materials						
Cap311R: Sch 18	Are stockpiles of dusty materials entirely covered with impervious sheets or sheltered on the top and 3 sides or sprayed with water to maintain the entire surface wet to prevent dust emission?	<input checked="" type="checkbox"/>				

Ref.	Checklist Condition	N/A	Yes	No	Unk	Remarks
Cement and dry pulverized fuel ash (PFA)						
Cap311R: Sch 15(3)	Are the storage silos for cement or dry PFA prevented from overfilling?	✓				
Cap311R: Sch 15(4)	Are the handlings of cement or dry PFA through a totally enclosed system equipped with air pollution control equipment at the vent of the system?	✓				
Cap311R: Sch 15(2)	Is bulk cement or dry PFA stored in a closed silo fitted with a high-level alarm?	✓				
Cap311R: Sch 17	Are the cement, dry PFA or other dusty materials collected by the air pollution control equipment disposed of in totally enclosed containers?	✓				
Loading, unloading or transfer of dusty materials						
Cap311R: Sch 19	Are dusty materials, except cement and dry PFA, sprayed with water immediately prior to any loading, unloading or transfer operation?	✓				
EM&A: A1	Are the dropping heights of the fill materials controlled to a practical level to minimize fugitive dust emission?	✓				
Use of vehicles						
Cap311R: Sch 21(2) EM&A: A1	Is every load of dusty material on the vehicles leaving the construction site covered entirely by clean impervious sheeting?	✓				
Cap311R: Sch 21(1)	Is every vehicle wheel-washed by the wheel washing facilities to remove any dusty materials from its body and wheels before leaving the construction site?		✓			WHEEL WASH FACILITIES PROVIDED BY PAUL Y
Transfer of dusty materials using a belt conveyor system						
Cap311R: Sch 20(1)	Are belt conveyors used for transfer of dusty materials covered on the top and 2 sides?	✓				
Cap311R: Sch 20(2)	Is every transfer point between any two-belt conveyors totally enclosed?	✓				
Cap311R: Sch 20(3)	Is a belt scraper or equivalent device installed at the head pulley of every conveyor? Is the belt scraper equipped with bottom plates or similar means to prevent falling of materials from the return belts?	✓				
Cap311R: Sch 20(4)	Are stockpiling conveyors equipped with level adjusting mechanism to maintain the dropping height within 1 m?	✓				
Concrete batching plant						
EM&A: A2	Are the loading, unloading, handling, transfer or storage of any dusty materials carried out in a totally enclosed system?	✓				
EM&A: A2	Are dusty materials, except cement and dry PFA, wetted by water spray system?	✓				
EM&A: A2	Are all the receiving hoppers enclosed on three (3) sides up to 3m above unloading point?	✓				
EM&A: A2	Are all the conveyor transfer points totally enclosed?	✓				

Ref.	Checklist Condition	N/A	Yes	No	Unk	Remarks
	Miscellaneous					
Cap311R: Sch 16	Are completed earthworks sealed and hydroseeded and planted as soon as possible?	✓				
Cap311O	Is open burning prohibited?		✓			
Cap311	Is black smoke emission from plant/equipment avoided?		✓			

WASTE/CHEMICAL WASTE MANAGEMENT

Ref	Checklist Condition	N/A	Yes	No	Unk	Remarks
	Dredged Materials					
WMP EM&A: E3	Does the appropriate contractor possess valid dumping permits for dredged marine mud and have them available for inspection?	✓				
WMP EM&A: E3	Has the contractor kept a complete set of dumping records/ticketing system and made them available for inspection?	✓				
EM&A: E3	Are wastes disposed of at licensed sites?	✓				
	Construction Waste and Excavated Materials					
WMP EM&A: E3	Does the Contractor possess a valid Public Dumping License for construction waste and excavated materials and make it available for inspection?	✓				
WMP	Has the Contractor maintained disposal records for the construction waste and excavated materials, and made them available for inspection?	✓				
WMP	Is suitable concrete waste/excavated material used for on-site reclamation/filling works?	✓				
WMP	Are the used formworks reused as far as possible before being disposed of in a landfill site?	✓				
WMP	Are the remaining unsuitable excavated materials disposed of at the public filling areas?	✓				
EM&A: E3	Are wastes disposed of at licensed sites?	✓				
	General refuse					
WMP	Has the Contractor maintained a disposal record for general refuse and made it available for inspection?		✓			
WMP	Is general refuse stored within receptacles and separated from chemical wastes?		✓			
WMP	Is the refuse disposed of regularly and properly?		✓			
WMP	Are burning of refuse at site and dumping at sea prohibited?		✓			
	Chemical Waste					
EM&A: E3	Has the contractor obtained the necessary disposal permits from the relevant authority, if required, according to Waste Disposal (Chemical Waste) (General Regulation)?	✓				

Ref	Checklist Condition	N/A	Yes	No	Unk	Remarks
WDO	Has the Contractor been registered as a chemical waste producer?		✓			
EM&A: E3	Has the Contractor kept all the trip tickets for the disposal of chemical waste and made them available for inspection?		✓			
EM&A: E4	Is chemical waste handled according to the Code of Practice on the Packaging, Handling and Storage of Chemical Waste”?		✓			
EM&A: E4	Is the chemical waste storage, if any, well maintained, kept closed and locked?		✓			
Storage, collection and transportation of waste						
EM&A: E3	Are wastes transported by enclosed containers or covered trucks?		✓			
EM&A: E3	Are waste materials segregated and sorted into 3 categories as follows?	✓				
	(1) public fill materials for on-site reuse, or disposal at public filling area;					
	(2) reusable / recyclable materials;					
	(3) un-reusable / non-recyclable waste for landfill disposal.					
EM&A: E3	Are the records of the quantities of wastes generated and disposed off-site for the 3 categories of waste properly maintained?	✓				

WATER QUALITY

Ref	Checklist Condition	N/A	Yes	No	Unk	Remarks
Surface Run-off						
PN1/94	Are the silt removal facilities, channels and manholes maintained and the deposited silt and grit removed regularly?	✓				
PN1/94	Are earthworks final surfaces well compacted and the subsequent permanent work or surface protection carried out immediately after the final surfaces are formed to prevent erosion caused by rainstorms? Is appropriate drainage like intercepting channels provided where necessary?	✓				
PN1/94	Are measures taken to minimize the ingress of rainwater into trenches? Is rainwater pumped out from trenches or foundation excavations discharged into storm drains via silt removal facilities?	✓				
PN1/94	Are open stockpiles of construction materials (e.g, aggregates, sand and fill material) on site covered with tarpaulin or similar fabric during rainstorms? Are measures taken to prevent the washing away of construction materials, soil, silt or debris into the drainage system?	✓				
PN1/94	Are manholes (including newly constructed ones) adequately covered and temporarily sealed so as to prevent silt, construction materials or debris from getting into the drainage system, and to prevent storm run-off from getting into foul sewers?	✓				
Groundwater						
PN1/94	Is groundwater that pumped out of wells discharged into storm drains after the removal of silt in silt removal facilities?	✓				

Ref	Checklist Condition	N/A	Yes	No	Unk	Remarks
	Boring and Drilling Water					
PN1/94	Is water that used in ground boring and drilling for site investigation or rock/soil anchoring recirculated as far as possible after sedimentation? If there is a need for final disposal, is the wastewater discharged into storm drains via silt removal facilities?	✓				
	Wheel Washing Water					
PN1/94	Is a wheel-washing bay provided at every exit if practicable and is the silt removed from wash-water before discharging into storm drains?	✓				

MARINE ECOLOGY

Ref	Checklist Condition	N/A	Yes	No	Unk	Remarks
EM&A: G1	Are all percussive piling works conducted on reclaimed land to avoid noise impact to marine mammals?	✓				
EM&A: G2	Do the marine vessels moving to and from the construction site strictly follow the routes stated in the "Plan for Dredging & Reclamation, Routing of Construction Related Marine Vessels, and Installation of Silt Curtain"?	✓				
EM&A: G3	Is rubble mound seawall constructed to the south and west edges of the reclamation to enhance recolonisation of marine organisms?	✓				

NOISE

Ref	Checklist Condition	N/A	Yes	No	Unk	Remarks
EM&A : C1	Are working programmes scheduled to minimize noise nuisance?		✓			
EM&A: C1	Are construction works or equipment sited to minimize noise nuisance?		✓			
EM&A: C1	Are all plant and equipment maintained in good operating conditions?		✓			
EM&A: C1/GP	Is idle equipment turned off or throttled down?		✓			
EM&A: C1	Are methods of working devised and arranged to minimize noise nuisance?		✓			
EM&A: C1)	Are construction works carried out in a manner to minimize noise nuisance?		✓			
EM&A: C2	To mitigate construction noise during Sunday's and public holidays, is either one of the following measures adopted? a) Mitigation by portable noise barriers at noise sources or b) Rescheduling of some powered mechanical equipment to less sensitive time periods?		✓			
EM&A: C3	To mitigate night time construction noise, is dredging equipment equipped with silencers or mufflers?	✓				
NCO	Are valid construction noise permits, if required, available for inspection?	✓				
NCO	Are conditions of construction noise permits, if any, for the relevant part(s) of the works implemented accordingly?	✓				
NCO	Are valid noise emission labels fixed at air compressors and hand held percussive breakers?	✓				
	Major noise source(s)	<input type="checkbox"/> Traffic		<input checked="" type="checkbox"/> Construction activities inside the site		
		<input type="checkbox"/> Construction activities outside the site		<input type="checkbox"/> Others _____		

Abbreviation

VEP:	Varied Environmental Permit	EM&A:	EM&A Manual (Construction Phase)
WMP:	Waste Management Plan	NCO:	Noise Control Ordinance
Cap311R:	APC (Construction Dust) Regulation	WDO:	Waste Disposal Ordinance
Cap311O:	APC (Open Burning) Regulation		
Cap311:	Air Pollution Control Ordinance		
PN1/94:	Practice Note for Professional Persons (Construction Site Drainage)		
Unk:	Unknown		

Remark

Signatures

ET Member

Contractor's Representative

(Name in Block letters:
U. C. U.)

(Name in Block letters:
S. H. S. B. N.)

12th January 2005

The Hongkong Electric Co. Ltd.
Lamma Power Station Extension – E&M Works
Weekly Site Inspection Checklist

Inspection date 10/11/2005 Time 10:00 Inspected By ET: J. L. LI / POE
 Contractor: SH SWAN / M&TK
 Site LMX 275KV S/S ERECTION CONTRACT

Weather

Condition ☒ Sunny ☐ Fine ☐ Overcast ☐ Hazy ☐ Drizzle ☐ Rain ☐ Storm
 Temperature 26 °C Humidity ☐ High ☒ Moderate ☐ Low
 Wind ☐ Calm ☒ Light ☐ Breeze ☐ Strong

GENERAL

Ref.	Checklist Condition	N/A	Yes	No	Unk	Remarks
VEP 1.5	Has a copy of the most update Environmental Permit been displayed at all vehicular site entrances/exits for public information?		<input checked="" type="checkbox"/>			
VEP 1.6	Is a copy of EIA report kept in Engineers' and Contractors' offices on site?		<input checked="" type="checkbox"/>			

AIR QUALITY

Ref.	Checklist Condition	N/A	Yes	No	Unk	Remarks
General Requirements						
Cap311R: 3	Has the contractors notified EPD of the construction site which is classified as a notifiable work in a specified form? If there is any change in the notice, do the contractors notify EPD of the change?	<input checked="" type="checkbox"/>				
Cap311R: Sch 12(3)	A compressed air jet shall not be used for cleaning or clearing dust from any vehicle, equipment, other materials or person. Is this observed?		<input checked="" type="checkbox"/>			
Cap311	Do the contractors possess valid Air Pollution Control Specified Processes Licenses for the concrete batching plant wherever applicable and have it available for inspection?	<input checked="" type="checkbox"/>				
Construction Sites						
EM&A : A1	Are haul roads paved with concrete or sprayed with water to keep the entire road wet?		<input checked="" type="checkbox"/>			WATER SPRAYING PROVIDED BY PAUL Y
Stockpiling of dusty materials						
Cap311R: Sch 18	Are stockpiles of dusty materials entirely covered with impervious sheets or sheltered on the top and 3 sides or sprayed with water to maintain the entire surface wet to prevent dust emission?	<input checked="" type="checkbox"/>				

Ref.	Checklist Condition	N/A	Yes	No	Unk	Remarks
	Cement and dry pulverized fuel ash (PFA)					
Cap311R: Sch 15(3)	Are the storage silos for cement or dry PFA prevented from overfilling?	✓				
Cap311R: Sch 15(4)	Are the handlings of cement or dry PFA through a totally enclosed system equipped with air pollution control equipment at the vent of the system?	✓				
Cap311R: Sch 15(2)	Is bulk cement or dry PFA stored in a closed silo fitted with a high-level alarm?	✓				
Cap311R: Sch 17	Are the cement, dry PFA or other dusty materials collected by the air pollution control equipment disposed of in totally enclosed containers?	✓				
	Loading, unloading or transfer of dusty materials					
Cap311R: Sch 19	Are dusty materials, except cement and dry PFA, sprayed with water immediately prior to any loading, unloading or transfer operation?	✓				
EM&A: A1	Are the dropping heights of the fill materials controlled to a practical level to minimize fugitive dust emission?	✓				
	Use of vehicles					
Cap311R: Sch 21(2) EM&A: A1	Is every load of dusty material on the vehicles leaving the construction site covered entirely by clean impervious sheeting?	✓				
Cap311R: Sch 21(1)	Is every vehicle wheel-washed by the wheel washing facilities to remove any dusty materials from its body and wheels before leaving the construction site?		✓			WHEEL WASH FACILITIES PROVIDED BY PAUL Y
	Transfer of dusty materials using a belt conveyor system					
Cap311R: Sch 20(1)	Are belt conveyors used for transfer of dusty materials covered on the top and 2 sides?	✓				
Cap311R: Sch 20(2)	Is every transfer point between any two-belt conveyors totally enclosed?	✓				
Cap311R: Sch 20(3)	Is a belt scraper or equivalent device installed at the head pulley of every conveyor? Is the belt scraper equipped with bottom plates or similar means to prevent falling of materials from the return belts?	✓				
Cap311R: Sch 20(4)	Are stockpiling conveyors equipped with level adjusting mechanism to maintain the dropping height within 1 m?	✓				
	Concrete batching plant					
EM&A: A2	Are the loading, unloading, handling, transfer or storage of any dusty materials carried out in a totally enclosed system?	✓				
EM&A: A2	Are dusty materials, except cement and dry PFA, wetted by water spray system?	✓				
EM&A: A2	Are all the receiving hoppers enclosed on three (3)sides up to 3m above unloading point?	✓				
EM&A: A2	Are all the conveyor transfer points totally enclosed?	✓				

Ref.	Checklist Condition	N/A	Yes	No	Unk	Remarks
	Miscellaneous					
Cap311R: Sch 16	Are completed earthworks sealed and hydroseeded and planted as soon as possible?	✓				
Cap311O	Is open burning prohibited?		✓			
Cap311	Is black smoke emission from plant/equipment avoided?		✓			

WASTE/CHEMICAL WASTE MANAGEMENT

Ref	Checklist Condition	N/A	Yes	No	Unk	Remarks
	Dredged Materials					
WMP EM&A: E3	Does the appropriate contractor possess valid dumping permits for dredged marine mud and have them available for inspection?	✓				
WMP EM&A: E3	Has the contractor kept a complete set of dumping records/ticketing system and made them available for inspection?	✓				
EM&A: E3	Are wastes disposed of at licensed sites?	✓				
	Construction Waste and Excavated Materials					
WMP EM&A: E3	Does the Contractor possess a valid Public Dumping License for construction waste and excavated materials and make it available for inspection?	✓				
WMP	Has the Contractor maintained disposal records for the construction waste and excavated materials, and made them available for inspection?	✓				
WMP	Is suitable concrete waste/excavated material used for on-site reclamation/filling works?	✓				
WMP	Are the used formworks reused as far as possible before being disposed of in a landfill site?	✓				
WMP	Are the remaining unsuitable excavated materials disposed of at the public filling areas?	✓				
EM&A: E3	Are wastes disposed of at licensed sites?	✓				
	General refuse					
WMP	Has the Contractor maintained a disposal record for general refuse and made it available for inspection?		✓			
WMP	Is general refuse stored within receptacles and separated from chemical wastes?		✓			
WMP	Is the refuse disposed of regularly and properly?		✓			
WMP	Are burning of refuse at site and dumping at sea prohibited?		✓			
	Chemical Waste					
EM&A: E3	Has the contractor obtained the necessary disposal permits from the relevant authority, if required, according to Waste Disposal (Chemical Waste) (General Regulation)?	✓				

Ref	Checklist Condition	N/A	Yes	No	Unk	Remarks
WDO	Has the Contractor been registered as a chemical waste producer?		✓			
EM&A: E3	Has the Contractor kept all the trip tickets for the disposal of chemical waste and made them available for inspection?		✓			
EM&A: E4	Is chemical waste handled according to the Code of Practice on the Packaging, Handling and Storage of Chemical Waste?"		✓			
EM&A: E4	Is the chemical waste storage, if any, well maintained, kept closed and locked?		✓			
Storage, collection and transportation of waste						
EM&A: E3	Are wastes transported by enclosed containers or covered trucks?		✓			
EM&A: E3	Are waste materials segregated and sorted into 3 categories as follows?	✓				
	(1) public fill materials for on-site reuse, or disposal at public filling area;					
	(2) reusable / recyclable materials;					
	(3) un-reusable / non-recyclable waste for landfill disposal.					
EM&A: E3	Are the records of the quantities of wastes generated and disposed off-site for the 3 categories of waste properly maintained?	✓				

WATER QUALITY

Ref	Checklist Condition	N/A	Yes	No	Unk	Remarks
Surface Run-off						
PN1/94	Are the silt removal facilities, channels and manholes maintained and the deposited silt and grit removed regularly?	✓				
PN1/94	Are earthworks final surfaces well compacted and the subsequent permanent work or surface protection carried out immediately after the final surfaces are formed to prevent erosion caused by rainstorms? Is appropriate drainage like intercepting channels provided where necessary?	✓				
PN1/94	Are measures taken to minimize the ingress of rainwater into trenches? Is rainwater pumped out from trenches or foundation excavations discharged into storm drains via silt removal facilities?	✓				
PN1/94	Are open stockpiles of construction materials (e.g, aggregates, sand and fill material) on site covered with tarpaulin or similar fabric during rainstorms? Are measures taken to prevent the washing away of construction materials, soil, silt or debris into the drainage system?	✓				
PN1/94	Are manholes (including newly constructed ones) adequately covered and temporarily sealed so as to prevent silt, construction materials or debris from getting into the drainage system, and to prevent storm run-off from getting into foul sewers?	✓				
Groundwater						
PN1/94	Is groundwater that pumped out of wells discharged into storm drains after the removal of silt in silt removal facilities?	✓				

Ref	Checklist Condition	N/A	Yes	No	Unk	Remarks
	Boring and Drilling Water					
PN1/94	Is water that used in ground boring and drilling for site investigation or rock/soil anchoring recirculated as far as possible after sedimentation? If there is a need for final disposal, is the wastewater discharged into storm drains via silt removal facilities?	✓				
	Wheel Washing Water					
PN1/94	Is a wheel-washing bay provided at every exit if practicable and is the silt removed from wash-water before discharging into storm drains?	✓				

MARINE ECOLOGY

Ref	Checklist Condition	N/A	Yes	No	Unk	Remarks
EM&A: G1	Are all percussive piling works conducted on reclaimed land to avoid noise impact to marine mammals?	✓				
EM&A: G2	Do the marine vessels moving to and from the construction site strictly follow the routes stated in the "Plan for Dredging & Reclamation, Routing of Construction Related Marine Vessels, and Installation of Silt Curtain"?	✓				
EM&A: G3	Is rubble mound seawall constructed to the south and west edges of the reclamation to enhance recolonisation of marine organisms?	✓				

NOISE

Ref	Checklist Condition	N/A	Yes	No	Unk	Remarks
EM&A : C1	Are working programmes scheduled to minimize noise nuisance?		✓			
EM&A: C1	Are construction works or equipment sited to minimize noise nuisance?		✓			
EM&A: C1	Are all plant and equipment maintained in good operating conditions?		✓			
EM&A: C1/GP	Is idle equipment turned off or throttled down?		✓			
EM&A: C1	Are methods of working devised and arranged to minimize noise nuisance?		✓			
EM&A: C1)	Are construction works carried out in a manner to minimize noise nuisance?		✓			
EM&A: C2	To mitigate construction noise during Sunday's and public holidays, is either one of the following measures adopted? a) Mitigation by portable noise barriers at noise sources or b) Rescheduling of some powered mechanical equipment to less sensitive time periods?		✓			
EM&A: C3	To mitigate night time construction noise, is dredging equipment equipped with silencers or mufflers?	✓				
NCO	Are valid construction noise permits, if required, available for inspection?	✓				
NCO	Are conditions of construction noise permits, if any, for the relevant part(s) of the works implemented accordingly?	✓				
NCO	Are valid noise emission labels fixed at air compressors and hand held percussive breakers?	✓				
	Major noise source(s)	<input type="checkbox"/> Traffic		<input checked="" type="checkbox"/> Construction activities inside the site		
		<input type="checkbox"/> Construction activities outside the site		<input type="checkbox"/> Others _____		

Abbreviation

VEP:	Varied Environmental Permit	
WMP:	Waste Management Plan	EM&A: EM&A Manual (Construction Phase)
Cap311R:	APC (Construction Dust) Regulation	NCO: Noise Control Ordinance
Cap311O:	APC (Open Burning) Regulation	WDO: Waste Disposal Ordinance
Cap311:	Air Pollution Control Ordinance	
PN1/94:	Practice Note for Professional Persons (Construction Site Drainage)	
Unk:	Unknown	

Remark

Signatures

ET Member

Contractor's Representative



(Name in Block letters:

W. C. W.)



(Name in Block letters:

S H S U B N)

12th January 2005

The Hongkong Electric Co. Ltd.
Lamma Power Station Extension – E&M Works
Weekly Site Inspection Checklist

Inspection date 18/11/2005 Time 10:00 Inspected By ET: W-L U / PDE
 Contractor: S H Suen / MCHK
 Site LMX 275KV S/S ERECTION CONTRACT

Weather

Condition ☒ Sunny ☐ Fine ☐ Overcast ☐ Hazy ☐ Drizzle ☐ Rain ☐ Storm
 Temperature 21 °C Humidity ☐ High ☒ Moderate ☐ Low
 Wind ☐ Calm ☒ Light ☐ Breeze ☐ Strong

GENERAL

Ref.	Checklist Condition	N/A	Yes	No	Unk	Remarks
VEP 1.5	Has a copy of the most update Environmental Permit been displayed at all vehicular site entrances/exits for public information?		<input checked="" type="checkbox"/>			
VEP 1.6	Is a copy of EIA report kept in Engineers' and Contractors' offices on site?		<input checked="" type="checkbox"/>			

AIR QUALITY

Ref.	Checklist Condition	N/A	Yes	No	Unk	Remarks
General Requirements						
Cap311R: 3	Has the contractors notified EPD of the construction site which is classified as a notifiable work in a specified form? If there is any change in the notice, do the contractors notify EPD of the change?	<input checked="" type="checkbox"/>				
Cap311R: Sch 12(3)	A compressed air jet shall not be used for cleaning or clearing dust from any vehicle, equipment, other materials or person. Is this observed?		<input checked="" type="checkbox"/>			
Cap311	Do the contractors possess valid Air Pollution Control Specified Processes Licenses for the concrete batching plant wherever applicable and have it available for inspection?	<input checked="" type="checkbox"/>				
Construction Sites						
EM&A : A1	Are haul roads paved with concrete or sprayed with water to keep the entire road wet?		<input checked="" type="checkbox"/>			WATER SPRAYING PROVIDED BY PAUL Y
Stockpiling of dusty materials						
Cap311R: Sch 18	Are stockpiles of dusty materials entirely covered with impervious sheets or sheltered on the top and 3 sides or sprayed with water to maintain the entire surface wet to prevent dust emission?	<input checked="" type="checkbox"/>				

Ref.	Checklist Condition	N/A	Yes	No	Unk	Remarks
	Cement and dry pulverized fuel ash (PFA)					
Cap311R: Sch 15(3)	Are the storage silos for cement or dry PFA prevented from overfilling?	✓				
Cap311R: Sch 15(4)	Are the handlings of cement or dry PFA through a totally enclosed system equipped with air pollution control equipment at the vent of the system?	✓				
Cap311R: Sch 15(2)	Is bulk cement or dry PFA stored in a closed silo fitted with a high-level alarm?	✓				
Cap311R: Sch 17	Are the cement, dry PFA or other dusty materials collected by the air pollution control equipment disposed of in totally enclosed containers?	✓				
	Loading, unloading or transfer of dusty materials					
Cap311R: Sch 19	Are dusty materials, except cement and dry PFA, sprayed with water immediately prior to any loading, unloading or transfer operation?	✓				
EM&A: A1	Are the dropping heights of the fill materials controlled to a practical level to minimize fugitive dust emission?	✓				
	Use of vehicles					
Cap311R: Sch 21(2) EM&A: A1	Is every load of dusty material on the vehicles leaving the construction site covered entirely by clean impervious sheeting?	✓				
Cap311R: Sch 21(1)	Is every vehicle wheel-washed by the wheel washing facilities to remove any dusty materials from its body and wheels before leaving the construction site?		✓			WHEEL WASH FACILITIES PROVIDED BY P/M L Y
	Transfer of dusty materials using a belt conveyor system					
Cap311R: Sch 20(1)	Are belt conveyors used for transfer of dusty materials covered on the top and 2 sides?	✓				
Cap311R: Sch 20(2)	Is every transfer point between any two-belt conveyors totally enclosed?	✓				
Cap311R: Sch 20(3)	Is a belt scraper or equivalent device installed at the head pulley of every conveyor? Is the belt scraper equipped with bottom plates or similar means to prevent falling of materials from the return belts?	✓				
Cap311R: Sch 20(4)	Are stockpiling conveyors equipped with level adjusting mechanism to maintain the dropping height within 1 m?	✓				
	Concrete batching plant					
EM&A: A2	Are the loading, unloading, handling, transfer or storage of any dusty materials carried out in a totally enclosed system?	✓				
EM&A: A2	Are dusty materials, except cement and dry PFA, wetted by water spray system?	✓				
EM&A: A2	Are all the receiving hoppers enclosed on three (3) sides up to 3m above unloading point?	✓				
EM&A: A2	Are all the conveyor transfer points totally enclosed?	✓				

Ref.	Checklist Condition	N/A	Yes	No	Unk	Remarks
	Miscellaneous					
Cap311R: Sch 16	Are completed earthworks sealed and hydroseeded and planted as soon as possible?	✓				
Cap311O	Is open burning prohibited?		✓			
Cap311	Is black smoke emission from plant/equipment avoided?		✓			

WASTE/CHEMICAL WASTE MANAGEMENT

Ref	Checklist Condition	N/A	Yes	No	Unk	Remarks
	Dredged Materials					
WMP EM&A: E3	Does the appropriate contractor possess valid dumping permits for dredged marine mud and have them available for inspection?	✓				
WMP EM&A: E3	Has the contractor kept a complete set of dumping records/ticketing system and made them available for inspection?	✓				
EM&A: E3	Are wastes disposed of at licensed sites?	✓				
	Construction Waste and Excavated Materials					
WMP EM&A: E3	Does the Contractor possess a valid Public Dumping License for construction waste and excavated materials and make it available for inspection?	✓				
WMP	Has the Contractor maintained disposal records for the construction waste and excavated materials, and made them available for inspection?	✓				
WMP	Is suitable concrete waste/excavated material used for on-site reclamation/filling works?	✓				
WMP	Are the used formworks reused as far as possible before being disposed of in a landfill site?	✓				
WMP	Are the remaining unsuitable excavated materials disposed of at the public filling areas?	✓				
EM&A: E3	Are wastes disposed of at licensed sites?	✓				
	General refuse					
WMP	Has the Contractor maintained a disposal record for general refuse and made it available for inspection?		✓			
WMP	Is general refuse stored within receptacles and separated from chemical wastes?		✓			
WMP	Is the refuse disposed of regularly and properly?		✓			
WMP	Are burning of refuse at site and dumping at sea prohibited?		✓			
	Chemical Waste					
EM&A: E3	Has the contractor obtained the necessary disposal permits from the relevant authority, if required, according to Waste Disposal (Chemical Waste) (General Regulation)?	✓				

Ref	Checklist Condition	N/A	Yes	No	Unk	Remarks
WDO	Has the Contractor been registered as a chemical waste producer?		✓			
EM&A: E3	Has the Contractor kept all the trip tickets for the disposal of chemical waste and made them available for inspection?		✓			
EM&A: E4	Is chemical waste handled according to the Code of Practice on the Packaging, Handling and Storage of Chemical Waste"?		✓			
EM&A: E4	Is the chemical waste storage, if any, well maintained, kept closed and locked?		✓			
Storage, collection and transportation of waste						
EM&A: E3	Are wastes transported by enclosed containers or covered trucks?		✓			
EM&A: E3	Are waste materials segregated and sorted into 3 categories as follows?	✓				
	(1) public fill materials for on-site reuse, or disposal at public filling area;					
	(2) reusable / recyclable materials;					
	(3) un-reusable / non-recyclable waste for landfill disposal.					
EM&A: E3	Are the records of the quantities of wastes generated and disposed off-site for the 3 categories of waste properly maintained?	✓				

WATER QUALITY

Ref	Checklist Condition	N/A	Yes	No	Unk	Remarks
Surface Run-off						
PN1/94	Are the silt removal facilities, channels and manholes maintained and the deposited silt and grit removed regularly?	✓				
PN1/94	Are earthworks final surfaces well compacted and the subsequent permanent work or surface protection carried out immediately after the final surfaces are formed to prevent erosion caused by rainstorms? Is appropriate drainage like intercepting channels provided where necessary?	✓				
PN1/94	Are measures taken to minimize the ingress of rainwater into trenches? Is rainwater pumped out from trenches or foundation excavations discharged into storm drains via silt removal facilities?	✓				
PN1/94	Are open stockpiles of construction materials (e.g, aggregates, sand and fill material) on site covered with tarpaulin or similar fabric during rainstorms? Are measures taken to prevent the washing away of construction materials, soil, silt or debris into the drainage system?	✓				
PN1/94	Are manholes (including newly constructed ones) adequately covered and temporarily sealed so as to prevent silt, construction materials or debris from getting into the drainage system, and to prevent storm run-off from getting into foul sewers?	✓				
Groundwater						
PN1/94	Is groundwater that pumped out of wells discharged into storm drains after the removal of silt in silt removal facilities?	✓				

Ref	Checklist Condition	N/A	Yes	No	Unk	Remarks
	Boring and Drilling Water					
PN1/94	Is water that used in ground boring and drilling for site investigation or rock/soil anchoring recirculated as far as possible after sedimentation? If there is a need for final disposal, is the wastewater discharged into storm drains via silt removal facilities?	✓				
	Wheel Washing Water					
PN1/94	Is a wheel-washing bay provided at every exit if practicable and is the silt removed from wash-water before discharging into storm drains?	✓				

MARINE ECOLOGY

Ref	Checklist Condition	N/A	Yes	No	Unk	Remarks
EM&A: G1	Are all percussive piling works conducted on reclaimed land to avoid noise impact to marine mammals?	✓				
EM&A: G2	Do the marine vessels moving to and from the construction site strictly follow the routes stated in the "Plan for Dredging & Reclamation, Routing of Construction Related Marine Vessels, and Installation of Silt Curtain"?	✓				
EM&A: G3	Is rubble mound seawall constructed to the south and west edges of the reclamation to enhance recolonisation of marine organisms?	✓				

NOISE

Ref	Checklist Condition	N/A	Yes	No	Unk	Remarks
EM&A : C1	Are working programmes scheduled to minimize noise nuisance?		✓			
EM&A: C1	Are construction works or equipment sited to minimize noise nuisance?		✓			
EM&A: C1	Are all plant and equipment maintained in good operating conditions?		✓			
EM&A: C1/GP	Is idle equipment turned off or throttled down?		✓			
EM&A: C1	Are methods of working devised and arranged to minimize noise nuisance?		✓			
EM&A: C1)	Are construction works carried out in a manner to minimize noise nuisance?		✓			
EM&A: C2	To mitigate construction noise during Sunday's and public holidays, is either one of the following measures adopted? a) Mitigation by portable noise barriers at noise sources or b) Rescheduling of some powered mechanical equipment to less sensitive time periods?		✓			
EM&A: C3	To mitigate night time construction noise, is dredging equipment equipped with silencers or mufflers?	✓				
NCO	Are valid construction noise permits, if required, available for inspection?	✓				
NCO	Are conditions of construction noise permits, if any, for the relevant part(s) of the works implemented accordingly?	✓				
NCO	Are valid noise emission labels fixed at air compressors and hand held percussive breakers?	✓				
	Major noise source(s)	<input type="checkbox"/> Traffic		<input checked="" type="checkbox"/> Construction activities inside the site		
		<input type="checkbox"/> Construction activities outside the site		<input type="checkbox"/> Others _____		

Abbreviation

VEP:	Varied Environmental Permit	
WMP:	Waste Management Plan	EM&A: EM&A Manual (Construction Phase)
Cap311R:	APC (Construction Dust) Regulation	NCO: Noise Control Ordinance
Cap311O:	APC (Open Burning) Regulation	WDO: Waste Disposal Ordinance
Cap311:	Air Pollution Control Ordinance	
PN1/94:	Practice Note for Professional Persons (Construction Site Drainage)	
Unk:	Unknown	

Remark

Signatures

ET Member

Contractor's Representative



(Name in Block letters:

W. C. H.)



(Name in Block letters:

S. H. S. W.)

12th January 2005

The Hongkong Electric Co. Ltd.
Lamma Power Station Extension – E&M Works
Weekly Site Inspection Checklist

Inspection date 23/11/2005 Time 10:38 hrs Inspected By ET: W. L. LI / PPE
 Contractor: S H SUND / M LHK
 Site LMX 275KV S/S ERECTION CONTRACT

Weather

Condition ☐ Sunny ☒ Fine ☐ Overcast ☐ Hazy ☐ Drizzle ☐ Rain ☐ Storm
 Temperature 21 °C Humidity ☐ High ☒ Moderate ☐ Low
 Wind ☐ Calm ☐ Light ☒ Breeze ☐ Strong

GENERAL

Ref.	Checklist Condition	N/A	Yes	No	Unk	Remarks
VEP 1.5	Has a copy of the most update Environmental Permit been displayed at all vehicular site entrances/exits for public information?		<input checked="" type="checkbox"/>			
VEP 1.6	Is a copy of EIA report kept in Engineers' and Contractors' offices on site?		<input checked="" type="checkbox"/>			

AIR QUALITY

Ref.	Checklist Condition	N/A	Yes	No	Unk	Remarks
General Requirements						
Cap311R: 3	Has the contractors notified EPD of the construction site which is classified as a notifiable work in a specified form? If there is any change in the notice, do the contractors notify EPD of the change?	<input checked="" type="checkbox"/>				
Cap311R: Sch 12(3)	A compressed air jet shall not be used for cleaning or clearing dust from any vehicle, equipment, other materials or person. Is this observed?		<input checked="" type="checkbox"/>			
Cap311	Do the contractors possess valid Air Pollution Control Specified Processes Licenses for the concrete batching plant wherever applicable and have it available for inspection?	<input checked="" type="checkbox"/>				
Construction Sites						
EM&A : A1	Are haul roads paved with concrete or sprayed with water to keep the entire road wet?		<input checked="" type="checkbox"/>			WATER SPRAYING PROVIDED BY PRIME Y
Stockpiling of dusty materials						
Cap311R: Sch 18	Are stockpiles of dusty materials entirely covered with impervious sheets or sheltered on the top and 3 sides or sprayed with water to maintain the entire surface wet to prevent dust emission?	<input checked="" type="checkbox"/>				

Ref.	Checklist Condition	N/A	Yes	No	Unk	Remarks
Cement and dry pulverized fuel ash (PFA)						
Cap311R: Sch 15(3)	Are the storage silos for cement or dry PFA prevented from overfilling?	✓				
Cap311R: Sch 15(4)	Are the handlings of cement or dry PFA through a totally enclosed system equipped with air pollution control equipment at the vent of the system?	✓				
Cap311R: Sch 15(2)	Is bulk cement or dry PFA stored in a closed silo fitted with a high-level alarm?	✓				
Cap311R: Sch 17	Are the cement, dry PFA or other dusty materials collected by the air pollution control equipment disposed of in totally enclosed containers?	✓				
Loading, unloading or transfer of dusty materials						
Cap311R: Sch 19	Are dusty materials, except cement and dry PFA, sprayed with water immediately prior to any loading, unloading or transfer operation?	✓				
EM&A: A1	Are the dropping heights of the fill materials controlled to a practical level to minimize fugitive dust emission?	✓				
Use of vehicles						
Cap311R: Sch 21(2) EM&A: A1	Is every load of dusty material on the vehicles leaving the construction site covered entirely by clean impervious sheeting?	✓				
Cap311R: Sch 21(1)	Is every vehicle wheel-washed by the wheel washing facilities to remove any dusty materials from its body and wheels before leaving the construction site?		✓			WHEEL WASH FACILITIES PROVIDED BY PAUL Y
Transfer of dusty materials using a belt conveyor system						
Cap311R: Sch 20(1)	Are belt conveyors used for transfer of dusty materials covered on the top and 2 sides?	✓				
Cap311R: Sch 20(2)	Is every transfer point between any two-belt conveyors totally enclosed?	✓				
Cap311R: Sch 20(3)	Is a belt scraper or equivalent device installed at the head pulley of every conveyor? Is the belt scraper equipped with bottom plates or similar means to prevent falling of materials from the return belts?	✓				
Cap311R: Sch 20(4)	Are stockpiling conveyors equipped with level adjusting mechanism to maintain the dropping height within 1 m?	✓				
Concrete batching plant						
EM&A: A2	Are the loading, unloading, handling, transfer or storage of any dusty materials carried out in a totally enclosed system?	✓				
EM&A: A2	Are dusty materials, except cement and dry PFA, wetted by water spray system?	✓				
EM&A: A2	Are all the receiving hoppers enclosed on three (3) sides up to 3m above unloading point?	✓				
EM&A: A2	Are all the conveyor transfer points totally enclosed?	✓				

Ref.	Checklist Condition	N/A	Yes	No	Unk	Remarks
	Miscellaneous					
Cap311R: Sch 16	Are completed earthworks sealed and hydroseeded and planted as soon as possible?	✓				
Cap311O	Is open burning prohibited?		✓			
Cap311	Is black smoke emission from plant/equipment avoided?		✓			

WASTE/CHEMICAL WASTE MANAGEMENT

Ref	Checklist Condition	N/A	Yes	No	Unk	Remarks
	Dredged Materials					
WMP EM&A: E3	Does the appropriate contractor possess valid dumping permits for dredged marine mud and have them available for inspection?	✓				
WMP EM&A: E3	Has the contractor kept a complete set of dumping records/ticketing system and made them available for inspection?	✓				
EM&A: E3	Are wastes disposed of at licensed sites? ○	✓				
	Construction Waste and Excavated Materials					
WMP EM&A: E3	Does the Contractor possess a valid Public Dumping License for construction waste and excavated materials and make it available for inspection?	✓				
WMP	Has the Contractor maintained disposal records for the construction waste and excavated materials, and made them available for inspection?	✓				
WMP	Is suitable concrete waste/excavated material used for on-site reclamation/filling works?	✓				
WMP	Are the used formworks reused as far as possible before being disposed of in a landfill site?	✓				
WMP	Are the remaining unsuitable excavated materials disposed of at the public filling areas?	✓				
EM&A: E3	Are wastes disposed of at licensed sites?	✓				
	General refuse					
WMP	Has the Contractor maintained a disposal record for general refuse and made it available for inspection?		✓			
WMP	Is general refuse stored within receptacles and separated from chemical wastes?		✓			
WMP	Is the refuse disposed of regularly and properly?		✓			
WMP	Are burning of refuse at site and dumping at sea prohibited?		✓			
	Chemical Waste					
EM&A: E3	Has the contractor obtained the necessary disposal permits from the relevant authority, if required, according to Waste Disposal (Chemical Waste) (General Regulation)?	✓				

Ref	Checklist Condition	N/A	Yes	No	Unk	Remarks
WDO	Has the Contractor been registered as a chemical waste producer?		✓			
EM&A: E3	Has the Contractor kept all the trip tickets for the disposal of chemical waste and made them available for inspection?		✓			
EM&A: E4	Is chemical waste handled according to the Code of Practice on the Packaging, Handling and Storage of Chemical Waste?"		✓			
EM&A: E4	Is the chemical waste storage, if any, well maintained, kept closed and locked?		✓			
Storage, collection and transportation of waste						
EM&A: E3	Are wastes transported by enclosed containers or covered trucks?		✓			
EM&A: E3	Are waste materials segregated and sorted into 3 categories as follows?	✓				
	(1) public fill materials for on-site reuse, or disposal at public filling area;					
	(2) reusable / recyclable materials;					
	(3) un-reusable / non-recyclable waste for landfill disposal.					
EM&A: E3	Are the records of the quantities of wastes generated and disposed off-site for the 3 categories of waste properly maintained?	✓				

WATER QUALITY

Ref	Checklist Condition	N/A	Yes	No	Unk	Remarks
Surface Run-off						
PN1/94	Are the silt removal facilities, channels and manholes maintained and the deposited silt and grit removed regularly?	✓				
PN1/94	Are earthworks final surfaces well compacted and the subsequent permanent work or surface protection carried out immediately after the final surfaces are formed to prevent erosion caused by rainstorms? Is appropriate drainage like intercepting channels provided where necessary?	✓				
PN1/94	Are measures taken to minimize the ingress of rainwater into trenches? Is rainwater pumped out from trenches or foundation excavations discharged into storm drains via silt removal facilities?	✓				
PN1/94	Are open stockpiles of construction materials (e.g. aggregates, sand and fill material) on site covered with tarpaulin or similar fabric during rainstorms? Are measures taken to prevent the washing away of construction materials, soil, silt or debris into the drainage system?	✓				
PN1/94	Are manholes (including newly constructed ones) adequately covered and temporarily sealed so as to prevent silt, construction materials or debris from getting into the drainage system, and to prevent storm run-off from getting into foul sewers?	✓				
Groundwater						
PN1/94	Is groundwater that pumped out of wells discharged into storm drains after the removal of silt in silt removal facilities?	✓				

Ref	Checklist Condition	N/A	Yes	No	Unk	Remarks
	Boring and Drilling Water					
PN1/94	Is water that used in ground boring and drilling for site investigation or rock/soil anchoring recirculated as far as possible after sedimentation? If there is a need for final disposal, is the wastewater discharged into storm drains via silt removal facilities?	✓				
	Wheel Washing Water					
PN1/94	Is a wheel-washing bay provided at every exit if practicable and is the silt removed from wash-water before discharging into storm drains?	✓				

MARINE ECOLOGY

Ref	Checklist Condition	N/A	Yes	No	Unk	Remarks
EM&A: G1	Are all percussive piling works conducted on reclaimed land to avoid noise impact to marine mammals?	✓				
EM&A: G2	Do the marine vessels moving to and from the construction site strictly follow the routes stated in the "Plan for Dredging & Reclamation, Routing of Construction Related Marine Vessels, and Installation of Silt Curtain"?	✓				
EM&A: G3	Is rubble mound seawall constructed to the south and west edges of the reclamation to enhance recolonisation of marine organisms?	✓				

NOISE

Ref	Checklist Condition	N/A	Yes	No	Unk	Remarks
EM&A : C1	Are working programmes scheduled to minimize noise nuisance?		✓			
EM&A: C1	Are construction works or equipment sited to minimize noise nuisance?		✓			
EM&A: C1	Are all plant and equipment maintained in good operating conditions?		✓			
EM&A: C1/GP	Is idle equipment turned off or throttled down?		✓			
EM&A: C1	Are methods of working devised and arranged to minimize noise nuisance?		✓			
EM&A: C1)	Are construction works carried out in a manner to minimize noise nuisance?		✓			
EM&A: C2	To mitigate construction noise during Sunday's and public holidays, is either one of the following measures adopted? a) Mitigation by portable noise barriers at noise sources or b) Rescheduling of some powered mechanical equipment to less sensitive time periods?		✓			
EM&A: C3	To mitigate night time construction noise, is dredging equipment equipped with silencers or mufflers?	✓				
NCO	Are valid construction noise permits, if required, available for inspection?	✓				
NCO	Are conditions of construction noise permits, if any, for the relevant part(s) of the works implemented accordingly?	✓				
NCO	Are valid noise emission labels fixed at air compressors and hand held percussive breakers?	✓				
	Major noise source(s)	<input type="checkbox"/> Traffic		<input checked="" type="checkbox"/> Construction activities inside the site		
		<input type="checkbox"/> Construction activities outside the site		<input type="checkbox"/> Others _____		

Abbreviation

VEP:	Varied Environmental Permit	
WMP:	Waste Management Plan	EM&A: EM&A Manual (Construction Phase)
Cap311R:	APC (Construction Dust) Regulation	NCO: Noise Control Ordinance
Cap311O:	APC (Open Burning) Regulation	WDO: Waste Disposal Ordinance
Cap311:	Air Pollution Control Ordinance	
PN1/94:	Practice Note for Professional Persons (Construction Site Drainage)	
Unk:	Unknown	

Remark

Signatures

ET Member

Contractor's Representative

IEC's Representative

**This site inspection was carried out
in the presence of IEC's representative**

(Name in Block letters:

W. L. L.)

(Name in Block letters:

SHSUN)

TRVL
Name in Block Letters:

(Chan Tin M)

12th January 2005

The Hongkong Electric Co. Ltd.
Lamma Power Station Extension – E&M Works
Weekly Site Inspection Checklist

Inspection date 24 Nov, 2015 Time 10:00 Inspected By ET: W. L. Li / PDE
 Contractor: S H Suen / M&H/K
 Site LMX 2/SKU E/S Erection CONTRACT

Weather

Condition ☒ Sunny ☐ Fine ☐ Overcast ☐ Hazy ☐ Drizzle ☐ Rain ☐ Storm
Temperature 24 °C **Humidity** ☐ High ☒ Moderate ☐ Low
Wind ☐ Calm ☒ Light ☐ Breeze ☐ Strong

GENERAL

Ref.	Checklist Condition	N/A	Yes	No	Unk	Remarks
VEP 1.5	Has a copy of the most update Environmental Permit been displayed at all vehicular site entrances/exits for public information?		<input checked="" type="checkbox"/>			
VEP 1.6	Is a copy of EIA report kept in Engineers' and Contractors' offices on site?		<input checked="" type="checkbox"/>			

AIR QUALITY

Ref.	Checklist Condition	N/A	Yes	No	Unk	Remarks
General Requirements						
Cap311R: 3	Has the contractors notified EPD of the construction site which is classified as a notifiable work in a specified form? If there is any change in the notice, do the contractors notify EPD of the change?	<input checked="" type="checkbox"/>				
Cap311R: Sch 12(3)	A compressed air jet shall not be used for cleaning or clearing dust from any vehicle, equipment, other materials or person. Is this observed?		<input checked="" type="checkbox"/>			
Cap311	Do the contractors possess valid Air Pollution Control Specified Processes Licenses for the concrete batching plant wherever applicable and have it available for inspection?	<input checked="" type="checkbox"/>				
Construction Sites						
EM&A : A1	Are haul roads paved with concrete or sprayed with water to keep the entire road wet?		<input checked="" type="checkbox"/>			WATER SPRAYING PROVIDED BY PM Y
Stockpiling of dusty materials						
Cap311R: Sch 18	Are stockpiles of dusty materials entirely covered with impervious sheets or sheltered on the top and 3 sides or sprayed with water to maintain the entire surface wet to prevent dust emission?	<input checked="" type="checkbox"/>				

Ref.	Checklist Condition	N/A	Yes	No	Unk	Remarks
Cement and dry pulverized fuel ash (PFA)						
Cap311R: Sch 15(3)	Are the storage silos for cement or dry PFA prevented from overfilling?	✓				
Cap311R: Sch 15(4)	Are the handlings of cement or dry PFA through a totally enclosed system equipped with air pollution control equipment at the vent of the system?	✓				
Cap311R: Sch 15(2)	Is bulk cement or dry PFA stored in a closed silo fitted with a high-level alarm?	✓				
Cap311R: Sch 17	Are the cement, dry PFA or other dusty materials collected by the air pollution control equipment disposed of in totally enclosed containers?	✓				
Loading, unloading or transfer of dusty materials						
Cap311R: Sch 19	Are dusty materials, except cement and dry PFA, sprayed with water immediately prior to any loading, unloading or transfer operation?	✓				
EM&A: A1	Are the dropping heights of the fill materials controlled to a practical level to minimize fugitive dust emission?	✓				
Use of vehicles						
Cap311R: Sch 21(2) EM&A: A1	Is every load of dusty material on the vehicles leaving the construction site covered entirely by clean impervious sheeting?	✓				
Cap311R: Sch 21(1)	Is every vehicle wheel-washed by the wheel washing facilities to remove any dusty materials from its body and wheels before leaving the construction site?		✓			WHEEL WASH FACILITIES PROVIDED BY PRIMA L Y
Transfer of dusty materials using a belt conveyor system						
Cap311R: Sch 20(1)	Are belt conveyors used for transfer of dusty materials covered on the top and 2 sides?	✓				
Cap311R: Sch 20(2)	Is every transfer point between any two-belt conveyors totally enclosed?	✓				
Cap311R: Sch 20(3)	Is a belt scraper or equivalent device installed at the head pulley of every conveyor? Is the belt scraper equipped with bottom plates or similar means to prevent falling of materials from the return belts?	✓				
Cap311R: Sch 20(4)	Are stockpiling conveyors equipped with level adjusting mechanism to maintain the dropping height within 1 m?	✓				
Concrete batching plant						
EM&A: A2	Are the loading, unloading, handling, transfer or storage of any dusty materials carried out in a totally enclosed system?	✓				
EM&A: A2	Are dusty materials, except cement and dry PFA, wetted by water spray system?	✓				
EM&A: A2	Are all the receiving hoppers enclosed on three (3) sides up to 3m above unloading point?	✓				
EM&A: A2	Are all the conveyor transfer points totally enclosed?	✓				

Ref.	Checklist Condition	N/A	Yes	No	Unk	Remarks
	Miscellaneous					
Cap311R: Sch 16	Are completed earthworks sealed and hydroseeded and planted as soon as possible?	✓				
Cap311O	Is open burning prohibited?		✓			
Cap311	Is black smoke emission from plant/equipment avoided?		✓			

WASTE/CHEMICAL WASTE MANAGEMENT

Ref	Checklist Condition	N/A	Yes	No	Unk	Remarks
	Dredged Materials					
WMP EM&A: E3	Does the appropriate contractor possess valid dumping permits for dredged marine mud and have them available for inspection?	✓				
WMP EM&A: E3	Has the contractor kept a complete set of dumping records/ticketing system and made them available for inspection?	✓				
EM&A: E3	Are wastes disposed of at licensed sites?	✓				
	Construction Waste and Excavated Materials					
WMP EM&A: E3	Does the Contractor possess a valid Public Dumping License for construction waste and excavated materials and make it available for inspection?	✓				
WMP	Has the Contractor maintained disposal records for the construction waste and excavated materials, and made them available for inspection?	✓				
WMP	Is suitable concrete waste/excavated material used for on-site reclamation/filling works?	✓				
WMP	Are the used formworks reused as far as possible before being disposed of in a landfill site?	✓				
WMP	Are the remaining unsuitable excavated materials disposed of at the public filling areas?	✓				
EM&A: E3	Are wastes disposed of at licensed sites?	✓				
	General refuse					
WMP	Has the Contractor maintained a disposal record for general refuse and made it available for inspection?		✓			
WMP	Is general refuse stored within receptacles and separated from chemical wastes?		✓			
WMP	Is the refuse disposed of regularly and properly?		✓			
WMP	Are burning of refuse at site and dumping at sea prohibited?		✓			
	Chemical Waste					
EM&A: E3	Has the contractor obtained the necessary disposal permits from the relevant authority, if required, according to Waste Disposal (Chemical Waste) (General Regulation)?	✓				

Ref	Checklist Condition	N/A	Yes	No	Unk	Remarks
WDO	Has the Contractor been registered as a chemical waste producer?		✓			
EM&A: E3	Has the Contractor kept all the trip tickets for the disposal of chemical waste and made them available for inspection?		✓			
EM&A: E4	Is chemical waste handled according to the Code of Practice on the Packaging, Handling and Storage of Chemical Waste?"		✓			
EM&A: E4	Is the chemical waste storage, if any, well maintained, kept closed and locked?		✓			
Storage, collection and transportation of waste						
EM&A: E3	Are wastes transported by enclosed containers or covered trucks?		✓			
EM&A: E3	Are waste materials segregated and sorted into 3 categories as follows?	✓				
	(1) public fill materials for on-site reuse, or disposal at public filling area;					
	(2) reusable / recyclable materials;					
	(3) un-reusable / non-recyclable waste for landfill disposal.					
EM&A: E3	Are the records of the quantities of wastes generated and disposed off-site for the 3 categories of waste properly maintained?	✓				

WATER QUALITY

Ref	Checklist Condition	N/A	Yes	No	Unk	Remarks
Surface Run-off						
PN1/94	Are the silt removal facilities, channels and manholes maintained and the deposited silt and grit removed regularly?	✓				
PN1/94	Are earthworks final surfaces well compacted and the subsequent permanent work or surface protection carried out immediately after the final surfaces are formed to prevent erosion caused by rainstorms? Is appropriate drainage like intercepting channels provided where necessary?	✓				
PN1/94	Are measures taken to minimize the ingress of rainwater into trenches? Is rainwater pumped out from trenches or foundation excavations discharged into storm drains via silt removal facilities?	✓				
PN1/94	Are open stockpiles of construction materials (e.g, aggregates, sand and fill material) on site covered with tarpaulin or similar fabric during rainstorms? Are measures taken to prevent the washing away of construction materials, soil, silt or debris into the drainage system?	✓				
PN1/94	Are manholes (including newly constructed ones) adequately covered and temporarily sealed so as to prevent silt, construction materials or debris from getting into the drainage system, and to prevent storm run-off from getting into foul sewers?	✓				
Groundwater						
PN1/94	Is groundwater that pumped out of wells discharged into storm drains after the removal of silt in silt removal facilities?	✓				

Ref	Checklist Condition	N/A	Yes	No	Unk	Remarks
	Boring and Drilling Water					
PN1/94	Is water that used in ground boring and drilling for site investigation or rock/soil anchoring recirculated as far as possible after sedimentation? If there is a need for final disposal, is the wastewater discharged into storm drains via silt removal facilities?	✓				
	Wheel Washing Water					
PN1/94	Is a wheel-washing bay provided at every exit if practicable and is the silt removed from wash-water before discharging into storm drains?	✓				

MARINE ECOLOGY

Ref	Checklist Condition	N/A	Yes	No	Unk	Remarks
EM&A: G1	Are all percussive piling works conducted on reclaimed land to avoid noise impact to marine mammals?	✓				
EM&A: G2	Do the marine vessels moving to and from the construction site strictly follow the routes stated in the "Plan for Dredging & Reclamation, Routing of Construction Related Marine Vessels, and Installation of Silt Curtain"?	✓				
EM&A: G3	Is rubble mound seawall constructed to the south and west edges of the reclamation to enhance recolonisation of marine organisms?	✓				

NOISE

Ref	Checklist Condition	N/A	Yes	No	Unk	Remarks
EM&A : C1	Are working programmes scheduled to minimize noise nuisance?		✓			
EM&A: C1	Are construction works or equipment sited to minimize noise nuisance?		✓			
EM&A: C1	Are all plant and equipment maintained in good operating conditions?		✓			
EM&A: C1/GP	Is idle equipment turned off or throttled down?		✓			
EM&A: C1	Are methods of working devised and arranged to minimize noise nuisance?		✓			
EM&A: C1)	Are construction works carried out in a manner to minimize noise nuisance?		✓			
EM&A: C2	To mitigate construction noise during Sunday's and public holidays, is either one of the following measures adopted? a) Mitigation by portable noise barriers at noise sources or b) Rescheduling of some powered mechanical equipment to less sensitive time periods?		✓			
EM&A: C3	To mitigate night time construction noise, is dredging equipment equipped with silencers or mufflers?	✓				
NCO	Are valid construction noise permits, if required, available for inspection?	✓				
NCO	Are conditions of construction noise permits, if any, for the relevant part(s) of the works implemented accordingly?	✓				
NCO	Are valid noise emission labels fixed at air compressors and hand held percussive breakers?	✓				
	Major noise source(s)	<input type="checkbox"/> Traffic		<input checked="" type="checkbox"/> Construction activities inside the site		
		<input type="checkbox"/> Construction activities outside the site		<input type="checkbox"/> Others _____		

Abbreviation

VEP:	Varied Environmental Permit	EM&A:	EM&A Manual (Construction Phase)
WMP:	Waste Management Plan	NCO:	Noise Control Ordinance
Cap311R:	APC (Construction Dust) Regulation	WDO:	Waste Disposal Ordinance
Cap311O:	APC (Open Burning) Regulation		
Cap311:	Air Pollution Control Ordinance		
PN1/94:	Practice Note for Professional Persons (Construction Site Drainage)		
Unk:	Unknown		

Remark

Signatures

ET Member

Contractor's Representative

(Name in Block letters:

6241)

(Name in Block letters:

SHSUN)

12th January 2005

The Hongkong Electric Co. Ltd.
Lamma Power Station Extension – Construction of Transmission System
Weekly Site Inspection Checklist

Inspection date 02/11/05 Time 10:30 Inspected by ET: Hendry Ho
Contractor: Kier

Site Transmission Route (Civil Work)

Weather

Condition ☐ Sunny ☒ Fine ☐ Overcast ☐ Hazy ☐ Drizzle ☐ Rain ☐ Storm

Temperature 27 °C **Humidity** ☐ High ☐ Moderate ☒ Low

Wind ☐ Calm ☒ Light ☐ Breeze ☐ Strong

GENERAL

Ref.	Checklist Condition	N/A	Yes	No	Unk	Remarks
VEP 1.5	Has a copy of the most updated Environmental Permit been displayed at all vehicular site entrances/exits for public information?		✓			
VEP 1.6	Is a copy of EIA report kept in Engineers' and Contractors' offices on site?		✓			

AIR QUALITY

Ref.	Checklist Condition	N/A	Yes	No	Unk	Remarks
General Requirements						
Cap311R:	Has the contractors notified EPD of the construction site which is classified as a notifiable work in a specified form? If there is any change in the notice? If yes, did the contractors notify EPD of the change?	✓				
Cap311R: Sch 12(3)	A compressed air jet shall not be used for cleaning or clearing dust from any vehicle, equipment, other materials or person. Has this been observed?	✓				
Stockpiling of dusty materials						
Cap311R: Sch 18 EM&A:J1	Are stockpiles of dusty materials entirely covered with impervious sheets or sheltered on the top and 3 sides or sprayed with water to maintain the entire surface wet to prevent dust emission?		✓			
Use of vehicles						
Cap311R: Sch 21(2)	Is every load of dusty material on the vehicles leaving the construction site covered entirely by clean impervious sheeting?	✓				
Miscellaneous						
Cap311R: Sch 16	Are completed earthworks sealed and hydroseeded and planted as soon as possible?	✓				

Ref.	Checklist Condition	N/A	Yes	No	Unk	Remarks
Cap311O	Is open burning prohibited?		✓			
Cap311	Is black smoke emission from plant/equipment avoided?		✓			

WASTE/CHEMICAL WASTE MANAGEMENT

Ref	Checklist Condition	N/A	Yes	No	Unk	Remarks
Dredged Materials						
Cap466	Does the appropriate contractor possess valid dumping permits for dredged marine mud and have them available for inspection?		✓			
Cap466	Are wastes disposed of at licensed sites?		✓			
Construction Waste and Excavated Materials						
Cap354	Does the Contractor possess a valid Public Dumping License for construction waste and excavated materials and make it available for inspection?	✓				
Cap354	Are wastes disposed of at licensed sited?	✓				
Chemical Waste						
Cap354C	Has the contractor obtained the necessary disposal permits from the relevant authority, if required, according to Waste Disposal (Chemical Waste) (General Regulation)?	✓				
Cap354C	Has the Contractor registered as a chemical waste producer?		✓			
Cap354C	Is chemical waste handled according to the "Code of Practice on the Packaging, Handling and Storage of Chemical Waste"?	✓				

MARINE ECOLOGY

Ref	Checklist Condition	N/A	Yes	No	Unk	Remarks
EM&A: M1	Are rubble mound seawalls constructed for the landing and launching points at Lamma Island?	✓				

NOISE

Ref	Checklist Condition	N/A	Yes	No	Unk	Remarks
EM&A: L1	Are quiet PME's or standard PME's with modest source noise controls used at the cable route from N4 to N5?	✓				
EM&A: L2 ~ L5	Are quiet PME's (particularly the barge-mounted crane) or PME's with comparably effective source noise controls used at landing point N5?	✓				
NCO	Are valid construction noise permits, if required, available for inspection?		✓			N4, N2, LPS sites
NCO	Are conditions of construction noise permits, if any, for the relevant part(s) of the works implemented accordingly?		✓			
NCO	Are valid noise emission labels fixed at air compressors and hand held percussive breakers?		✓			

TERRESTRIAL ECOLOGY

Ref	Checklist Condition	N/A	Yes	No	Unk	Remarks
EM&A: O1	Are the construction activities at landing points N4 & N5 closely monitored to avoid impact on the uncommon and rare plant species <i>Celtis biondii</i> , <i>Pteris dispar</i> and <i>Ardicia pusilla</i> , and the restricted plants <i>Vitis balansaeana</i> , <i>Pterospermum heterophyllum</i> and <i>Rhapis excelsa</i> ?		✓			
EM&A: O2	Are fences erected in accordance with the Hoarding Plan and kept in good condition along the boundary of construction sites to prevent tipping, vehicle movements, and encroachment of personnel into adjacent wooded areas, particularly where the rare, uncommon and restricted plant species are located?		✓			
EM&A: Q3	Has regular checking been performed to ensure that the work site boundaries are not exceeded and that no damage occurs to surrounding areas?		✓			
EM&A: Q4	Is open fire prohibited and prevented within the work site boundary during construction? Is temporary fire fighting equipment provided in the work area during construction?		✓			
	Major noise source(s)		Traffic	✓	Construction activities inside the site	
			Construction activities outside the site		Others:	

Abbreviation

VEP: Varied Environmental Permit
Cap311R: APC (Construction Dust) Regulation
Cap311O: APC (Open Burning) Regulation
Cap311: Air Pollution Control Ordinance
Cap466: Dumping at Sea Ordinance

EM&A: EM&A Manual (Construction Phase)
NCO: Noise Control Ordinance
Cap354: Waste Disposal Ordinance
Cap354c: WDO (Chemical Waste) (General) Regulation
Unk: Unknown

Remark

Signatures

ET Member

Contractor's Representative

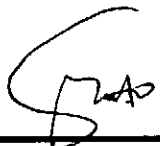
(Name in Block letters:
Henry Stado.)

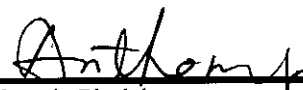
(Name in Block letters:
Anthony)

20th December 2001

The Hongkong Electric Co. Ltd.
Lamma Power Station Extension – Construction of Transmission System
Weekly Site Inspection Checklist

Inspection date 09/11/05 Time 11:00 Inspected by ET: Hendry Ho
Contractor: Kier

Site Transmission Route (Civil Work)

Weather

Condition ☐ Sunny ☒ Fine ☐ Overcast ☐ Hazy ☐ Drizzle ☐ Rain ☐ Storm

Temperature 26 °C **Humidity** ☐ High ☐ Moderate ☒ Low

Wind ☐ Calm ☒ Light ☐ Breeze ☐ Strong

GENERAL

Ref.	Checklist Condition	N/A	Yes	No	Unk	Remarks
VEP 1.5	Has a copy of the most updated Environmental Permit been displayed at all vehicular site entrances/exits for public information?		✓			
VEP 1.6	Is a copy of EIA report kept in Engineers' and Contractors' offices on site?		✓			

AIR QUALITY

Ref.	Checklist Condition	N/A	Yes	No	Unk	Remarks
General Requirements						
Cap311R:	Has the contractors notified EPD of the construction site which is classified as a notifiable work in a specified form? If there is any change in the notice? If yes, did the contractors notify EPD of the change?	✓				
Cap311R: Sch 12(3)	A compressed air jet shall not be used for cleaning or clearing dust from any vehicle, equipment, other materials or person. Has this been observed?	✓				
Stockpiling of dusty materials						
Cap311R: Sch 18 EM&A:J1	Are stockpiles of dusty materials entirely covered with impervious sheets or sheltered on the top and 3 sides or sprayed with water to maintain the entire surface wet to prevent dust emission?		✓			
Use of vehicles						
Cap311R: Sch 21(2)	Is every load of dusty material on the vehicles leaving the construction site covered entirely by clean impervious sheeting?	✓				
Miscellaneous						
Cap311R: Sch 16	Are completed earthworks sealed and hydroseeded and planted as soon as possible?	✓				

Ref.	Checklist Condition	N/A	Yes	No	Unk	Remarks
Cap3110	Is open burning prohibited?		✓			
Cap311	Is black smoke emission from plant/equipment avoided?		✓			

WASTE/CHEMICAL WASTE MANAGEMENT

Ref	Checklist Condition	N/A	Yes	No	Unk	Remarks
Dredged Materials						
Cap466	Does the appropriate contractor possess valid dumping permits for dredged marine mud and have them available for inspection?		✓			
Cap466	Are wastes disposed of at licensed sites?		✓			
Construction Waste and Excavated Materials						
Cap354	Does the Contractor possess a valid Public Dumping License for construction waste and excavated materials and make it available for inspection?	✓				
Cap354	Are wastes disposed of at licensed sited?	✓				
Chemical Waste						
Cap354C	Has the contractor obtained the necessary disposal permits from the relevant authority, if required, according to Waste Disposal (Chemical Waste) (General Regulation)?	✓				
Cap354C	Has the Contractor registered as a chemical waste producer?		✓			
Cap354C	Is chemical waste handled according to the "Code of Practice on the Packaging, Handling and Storage of Chemical Waste"?	✓				

MARINE ECOLOGY

Ref	Checklist Condition	N/A	Yes	No	Unk	Remarks
EM&A: M1	Are rubble mound seawalls constructed for the landing and launching points at Lamma Island?	✓				

NOISE

Ref	Checklist Condition	N/A	Yes	No	Unk	Remarks
EM&A: L1	Are quiet PME's or standard PME's with modest source noise controls used at the cable route from N4 to N5?	✓				
EM&A: L2 ~ L5	Are quiet PME's (particularly the barge-mounted crane) or PME's with comparably effective source noise controls used at landing point N5?	✓				
NCO	Are valid construction noise permits, if required, available for inspection?		✓			N4, N2, LPS sites
NCO	Are conditions of construction noise permits, if any, for the relevant part(s) of the works implemented accordingly?		✓			
NCO	Are valid noise emission labels fixed at air compressors and hand held percussive breakers?		✓			

TERRESTRIAL ECOLOGY

Ref	Checklist Condition	N/A	Yes	No	Unk	Remarks
EM&A: O1	Are the construction activities at landing points N4 & N5 closely monitored to avoid impact on the uncommon and rare plant species <i>Celtis biondii</i> , <i>Pteris dispar</i> and <i>Ardicia pusilla</i> , and the restricted plants <i>Vitis balansaeana</i> , <i>Pterospermum heterophyllum</i> and <i>Rhapis excelsa</i> ?		✓			
EM&A: O2	Are fences erected in accordance with the Hoarding Plan and kept in good condition along the boundary of construction sites to prevent tipping, vehicle movements, and encroachment of personnel into adjacent wooded areas, particularly where the rare, uncommon and restricted plant species are located?		✓			
EM&A: Q3	Has regular checking been performed to ensure that the work site boundaries are not exceeded and that no damage occurs to surrounding areas?		✓			
EM&A: Q4	Is open fire prohibited and prevented within the work site boundary during construction? Is temporary fire fighting equipment provided in the work area during construction?		✓			
	Major noise source(s)		Traffic	✓	Construction activities inside the site	
			Construction activities outside the site		Others:	

Abbreviation

VEP: Varied Environmental Permit
Cap311R: APC (Construction Dust) Regulation
Cap311O: APC (Open Burning) Regulation
Cap311: Air Pollution Control Ordinance
Cap466: Dumping at Sea Ordinance

EM&A: EM&A Manual (Construction Phase)
NCO: Noise Control Ordinance
Cap354: Waste Disposal Ordinance
Cap354c: WDO (Chemical Waste) (General) Regulation
Unk: Unknown

Remark

Signatures

ET Member



(Name in Block letters:

HENRY S. TETO

Contractor's Representative

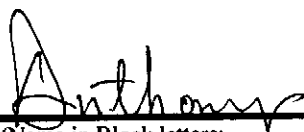

(Name in Block letters:

Anthony Tang Sin On

20th December 2001

The Hongkong Electric Co. Ltd.
Lamma Power Station Extension – Construction of Transmission System
Weekly Site Inspection Checklist

Inspection date 16/11/05 Time 14:00 Inspected by ET: Hendry Ho
Contractor: Kier

Site Transmission Route (Civil Work)

Weather

Condition ☒ Sunny ☐ Fine ☐ Overcast ☐ Hazy ☐ Drizzle ☐ Rain ☐ Storm

Temperature 22 °C **Humidity** ☐ High ☐ Moderate ☒ Low

Wind ☐ Calm ☒ Light ☐ Breeze ☐ Strong

GENERAL

Ref.	Checklist Condition	N/A	Yes	No	Unk	Remarks
VEP 1.5	Has a copy of the most updated Environmental Permit been displayed at all vehicular site entrances/exits for public information?		✓			
VEP 1.6	Is a copy of EIA report kept in Engineers' and Contractors' offices on site?		✓			

AIR QUALITY

Ref.	Checklist Condition	N/A	Yes	No	Unk	Remarks
General Requirements						
Cap311R:	Has the contractors notified EPD of the construction site which is classified as a notifiable work in a specified form? If there is any change in the notice? If yes, did the contractors notify EPD of the change?	✓				
Cap311R: Sch 12(3)	A compressed air jet shall not be used for cleaning or clearing dust from any vehicle, equipment, other materials or person. Has this been observed?	✓				
Stockpiling of dusty materials						
Cap311R: Sch 18 EM&A:J1	Are stockpiles of dusty materials entirely covered with impervious sheets or sheltered on the top and 3 sides or sprayed with water to maintain the entire surface wet to prevent dust emission?		✓			
Use of vehicles						
Cap311R: Sch 21(2)	Is every load of dusty material on the vehicles leaving the construction site covered entirely by clean impervious sheeting?	✓				
Miscellaneous						
Cap311R: Sch 16	Are completed earthworks sealed and hydroseeded and planted as soon as possible?	✓				

Ref.	Checklist Condition	N/A	Yes	No	Unk	Remarks
Cap311O	Is open burning prohibited?		✓			
Cap311	Is black smoke emission from plant/equipment avoided?		✓			

WASTE/CHEMICAL WASTE MANAGEMENT

Ref	Checklist Condition	N/A	Yes	No	Unk	Remarks
Dredged Materials						
Cap466	Does the appropriate contractor possess valid dumping permits for dredged marine mud and have them available for inspection?		✓			
Cap466	Are wastes disposed of at licensed sites?		✓			
Construction Waste and Excavated Materials						
Cap354	Does the Contractor possess a valid Public Dumping License for construction waste and excavated materials and make it available for inspection?	✓				
Cap354	Are wastes disposed of at licensed sites?	✓				
Chemical Waste						
Cap354C	Has the contractor obtained the necessary disposal permits from the relevant authority, if required, according to Waste Disposal (Chemical Waste) (General Regulation)?	✓				
Cap354C	Has the Contractor registered as a chemical waste producer?		✓			
Cap354C	Is chemical waste handled according to the "Code of Practice on the Packaging, Handling and Storage of Chemical Waste"?	✓				

MARINE ECOLOGY

Ref	Checklist Condition	N/A	Yes	No	Unk	Remarks
EM&A: M1	Are rubble mound seawalls constructed for the landing and launching points at Lamma Island?	✓				

NOISE

Ref	Checklist Condition	N/A	Yes	No	Unk	Remarks
EM&A: L1	Are quiet PME's or standard PME's with modest source noise controls used at the cable route from N4 to N5?	✓				
EM&A: L2 ~ L5	Are quiet PME's (particularly the barge-mounted crane) or PME's with comparably effective source noise controls used at landing point N5?	✓				
NCO	Are valid construction noise permits, if required, available for inspection?		✓			N4, N2, LPS sites
NCO	Are conditions of construction noise permits, if any, for the relevant part(s) of the works implemented accordingly?		✓			
NCO	Are valid noise emission labels fixed at air compressors and hand held percussive breakers?		✓			

TERRESTRIAL ECOLOGY

Ref	Checklist Condition	N/A	Yes	No	Unk	Remarks
EM&A: O1	Are the construction activities at landing points N4 & N5 closely monitored to avoid impact on the uncommon and rare plant species <i>Celtis biondii</i> , <i>Pteris dispar</i> and <i>Ardicia pusilla</i> , and the restricted plants <i>Vitis balansaeana</i> , <i>Pterospermum heterophyllum</i> and <i>Rhapis excelsa</i> ?		✓			
EM&A: O2	Are fences erected in accordance with the Hoarding Plan and kept in good condition along the boundary of construction sites to prevent tipping, vehicle movements, and encroachment of personnel into adjacent wooded areas, particularly where the rare, uncommon and restricted plant species are located?		✓			
EM&A: Q3	Has regular checking been performed to ensure that the work site boundaries are not exceeded and that no damage occurs to surrounding areas?		✓			
EM&A: Q4	Is open fire prohibited and prevented within the work site boundary during construction? Is temporary fire fighting equipment provided in the work area during construction?		✓			
	Major noise source(s)		Traffic	✓		Construction activities inside the site
			Construction activities outside the site			Others:

Abbreviation

VEP: Varied Environmental Permit
Cap311R: APC (Construction Dust) Regulation
Cap311O: APC (Open Burning) Regulation
Cap311: Air Pollution Control Ordinance
Cap466: Dumping at Sea Ordinance

EM&A: EM&A Manual (Construction Phase)
NCO: Noise Control Ordinance
Cap354: Waste Disposal Ordinance
Cap354c: WDO (Chemical Waste) (General) Regulation
Unk: Unknown

Remark

Signatures

ET Member

Contractor's Representative



(Name in Block letters:

Henry, S T Ho

Assistant Engineer

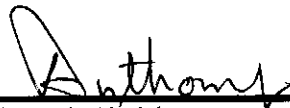

(Name in Block letters:

Tang Siu On

20th December 2001

The Hongkong Electric Co. Ltd.
Lamma Power Station Extension – Construction of Transmission System
Weekly Site Inspection Checklist

Inspection date 23/11/05 Time 14:00 Inspected by ET: Hendry Ho
Contractor: Kier
 Site Transmission Route (Civil Work)

Weather

Condition ☒ Sunny ☐ Fine ☐ Overcast ☐ Hazy ☐ Drizzle ☐ Rain ☐ Storm
Temperature 25 °C **Humidity** ☐ High ☐ Moderate ☒ Low
Wind ☐ Calm ☐ Light ☒ Breeze ☐ Strong

GENERAL

Ref.	Checklist Condition	N/A	Yes	No	Unk	Remarks
VEP 1.5	Has a copy of the most updated Environmental Permit been displayed at all vehicular site entrances/exits for public information?		✓			
VEP 1.6	Is a copy of EIA report kept in Engineers' and Contractors' offices on site?		✓			

AIR QUALITY

Ref.	Checklist Condition	N/A	Yes	No	Unk	Remarks
	General Requirements					
Cap311R:	Has the contractors notified EPD of the construction site which is classified as a notifiable work in a specified form? If there is any change in the notice? If yes, did the contractors notify EPD of the change?	✓				
Cap311R: Sch 12(3)	A compressed air jet shall not be used for cleaning or clearing dust from any vehicle, equipment, other materials or person. Has this been observed?	✓				
	Stockpiling of dusty materials					
Cap311R: Sch 18 EM&A:J1	Are stockpiles of dusty materials entirely covered with impervious sheets or sheltered on the top and 3 sides or sprayed with water to maintain the entire surface wet to prevent dust emission?		✓			
	Use of vehicles					
Cap311R: Sch 21(2)	Is every load of dusty material on the vehicles leaving the construction site covered entirely by clean impervious sheeting?	✓				
	Miscellaneous					
Cap311R: Sch 16	Are completed earthworks sealed and hydroseeded and planted as soon as possible?	✓				

Ref.	Checklist Condition	N/A	Yes	No	Unk	Remarks
Cap311O	Is open burning prohibited?		✓			
Cap311	Is black smoke emission from plant/equipment avoided?		✓			

WASTE/CHEMICAL WASTE MANAGEMENT

Ref	Checklist Condition	N/A	Yes	No	Unk	Remarks
Dredged Materials						
Cap466	Does the appropriate contractor possess valid dumping permits for dredged marine mud and have them available for inspection?		✓			
Cap466	Are wastes disposed of at licensed sites?		✓			
Construction Waste and Excavated Materials						
Cap354	Does the Contractor possess a valid Public Dumping License for construction waste and excavated materials and make it available for inspection?	✓				
Cap354	Are wastes disposed of at licensed sites?	✓				
Chemical Waste						
Cap354C	Has the contractor obtained the necessary disposal permits from the relevant authority, if required, according to Waste Disposal (Chemical Waste) (General Regulation)?	✓				
Cap354C	Has the Contractor registered as a chemical waste producer?		✓			
Cap354C	Is chemical waste handled according to the "Code of Practice on the Packaging, Handling and Storage of Chemical Waste"?	✓				

MARINE ECOLOGY

Ref	Checklist Condition	N/A	Yes	No	Unk	Remarks
EM&A: M1	Are rubble mound seawalls constructed for the landing and launching points at Lamma Island?	✓				

NOISE

Ref	Checklist Condition	N/A	Yes	No	Unk	Remarks
EM&A: L1	Are quiet PMEs or standard PMEs with modest source noise controls used at the cable route from N4 to N5?	✓				
EM&A: L2 ~ L5	Are quiet PMEs (particularly the barge-mounted crane) or PMEs with comparably effective source noise controls used at landing point N5?	✓				
NCO	Are valid construction noise permits, if required, available for inspection?		✓			N4, N2, LPS sites
NCO	Are conditions of construction noise permits, if any, for the relevant part(s) of the works implemented accordingly?		✓			
NCO	Are valid noise emission labels fixed at air compressors and hand held percussive breakers?		✓			

TERRESTRIAL ECOLOGY

Ref	Checklist Condition	N/A	Yes	No	Unk	Remarks
EM&A: O1	Are the construction activities at landing points N4 & N5 closely monitored to avoid impact on the uncommon and rare plant species <i>Celtis biondii</i> , <i>Pteris dispar</i> and <i>Ardicia pusilla</i> , and the restricted plants <i>Vitis balansaeana</i> , <i>Pterospermum heterophyllum</i> and <i>Rhapis excelsa</i> ?		✓			
EM&A: O2	Are fences erected in accordance with the Hoarding Plan and kept in good condition along the boundary of construction sites to prevent tipping, vehicle movements, and encroachment of personnel into adjacent wooded areas, particularly where the rare, uncommon and restricted plant species are located?		✓			
EM&A: Q3	Has regular checking been performed to ensure that the work site boundaries are not exceeded and that no damage occurs to surrounding areas?		✓			
EM&A: Q4	Is open fire prohibited and prevented within the work site boundary during construction? Is temporary fire fighting equipment provided in the work area during construction?		✓			
	Major noise source(s)		Traffic	✓	Construction activities inside the site	
			Construction activities outside the site		Others:	

VEP:	Varied Environmental Permit	EM&A:	EM&A Manual (Construction Phase)
Cap311R:	APC (Construction Dust) Regulation	NCO:	Noise Control Ordinance
Cap311O:	APC (Open Burning) Regulation	Cap354:	Waste Disposal Ordinance
Cap311:	Air Pollution Control Ordinance	Cap354C:	WDO (Chemical Waste) (General) Regulation
Cap466:	Dumping at Sea Ordinance	Unk:	Unknown

ET Member

(Name in Block letters:

Wally, S T He

(Name in Block letters:
Tang Siu On

(Name in Block letters:

Tang Si On

Page 4 of 4

The Hongkong Electric Co. Ltd.
Lamma Power Station Extension – Construction of Transmission System
Weekly Site Inspection Checklist

Inspection date 30/11/05 Time 11:00 Inspected by ET: Hendry Ho
Contractor: Kier

Site Transmission Route (Civil Work)

Weather

Condition ☒ Sunny ☐ Fine ☐ Overcast ☐ Hazy ☐ Drizzle ☐ Rain ☐ Storm

Temperature 21 °C Humidity ☐ High ☐ Moderate ☒ Low

Wind ☐ Calm ☐ Light ☒ Breeze ☐ Strong

GENERAL

Ref.	Checklist Condition	N/A	Yes	No	Unk	Remarks
VEP 1.5	Has a copy of the most updated Environmental Permit been displayed at all vehicular site entrances/exits for public information?		✓			
VEP 1.6	Is a copy of EIA report kept in Engineers' and Contractors' offices on site?		✓			

AIR QUALITY

Ref.	Checklist Condition	N/A	Yes	No	Unk	Remarks
General Requirements						
Cap311R:	Has the contractors notified EPD of the construction site which is classified as a notifiable work in a specified form? If there is any change in the notice? If yes, did the contractors notify EPD of the change?	✓				
Cap311R: Sch 12(3)	A compressed air jet shall not be used for cleaning or clearing dust from any vehicle, equipment, other materials or person. Has this been observed?	✓				
Stockpiling of dusty materials						
Cap311R: Sch 18 EM&A:J1	Are stockpiles of dusty materials entirely covered with impervious sheets or sheltered on the top and 3 sides or sprayed with water to maintain the entire surface wet to prevent dust emission?		✓			
Use of vehicles						
Cap311R: Sch 21(2)	Is every load of dusty material on the vehicles leaving the construction site covered entirely by clean impervious sheeting?	✓				
Miscellaneous						
Cap311R: Sch 16	Are completed earthworks sealed and hydroseeded and planted as soon as possible?	✓				

Ref.	Checklist Condition	N/A	Yes	No	Unk	Remarks
Cap3110	Is open burning prohibited?		✓			
Cap311	Is black smoke emission from plant/equipment avoided?		✓			

WASTE/CHEMICAL WASTE MANAGEMENT

Ref	Checklist Condition	N/A	Yes	No	Unk	Remarks
Dredged Materials						
Cap466	Does the appropriate contractor possess valid dumping permits for dredged marine mud and have them available for inspection?		✓			
Cap466	Are wastes disposed of at licensed sites?		✓			
Construction Waste and Excavated Materials						
Cap354	Does the Contractor possess a valid Public Dumping License for construction waste and excavated materials and make it available for inspection?	✓				
Cap354	Are wastes disposed of at licensed sites?	✓				
Chemical Waste						
Cap354C	Has the contractor obtained the necessary disposal permits from the relevant authority, if required, according to Waste Disposal (Chemical Waste) (General Regulation)?	✓				
Cap354C	Has the Contractor registered as a chemical waste producer?		✓			
Cap354C	Is chemical waste handled according to the "Code of Practice on the Packaging, Handling and Storage of Chemical Waste"?	✓				

MARINE ECOLOGY

Ref	Checklist Condition	N/A	Yes	No	Unk	Remarks
EM&A: M1	Are rubble mound seawalls constructed for the landing and launching points at Lamma Island?	✓				

NOISE

Ref	Checklist Condition	N/A	Yes	No	Unk	Remarks
EM&A: L1	Are quiet PME's or standard PME's with modest source noise controls used at the cable route from N4 to N5?	✓				
EM&A: L2 ~ L5	Are quiet PME's (particularly the barge-mounted crane) or PME's with comparably effective source noise controls used at landing point N5?	✓				
NCO	Are valid construction noise permits, if required, available for inspection?		✓			N4, LPS sites
NCO	Are conditions of construction noise permits, if any, for the relevant part(s) of the works implemented accordingly?		✓			
NCO	Are valid noise emission labels fixed at air compressors and hand held percussive breakers?		✓			

TERRESTRIAL ECOLOGY

Ref	Checklist Condition	N/A	Yes	No	Unk	Remarks
EM&A: O1	Are the construction activities at landing points N4 & N5 closely monitored to avoid impact on the uncommon and rare plant species <i>Celtis biondii</i> , <i>Pteris dispar</i> and <i>Ardicia pusilla</i> , and the restricted plants <i>Vitis balansaeana</i> , <i>Pterospermum heterophyllum</i> and <i>Rhapis excelsa</i> ?		✓			
EM&A: O2	Are fences erected in accordance with the Hoarding Plan and kept in good condition along the boundary of construction sites to prevent tipping, vehicle movements, and encroachment of personnel into adjacent wooded areas, particularly where the rare, uncommon and restricted plant species are located?		✓			
EM&A: Q3	Has regular checking been performed to ensure that the work site boundaries are not exceeded and that no damage occurs to surrounding areas?		✓			
EM&A: Q4	Is open fire prohibited and prevented within the work site boundary during construction? Is temporary fire fighting equipment provided in the work area during construction?		✓			
	Major noise source(s)					
		Traffic	✓			Construction activities inside the site
		Construction activities outside the site				Others:

Abbreviation

VEP: Varied Environmental Permit
Cap311R: APC (Construction Dust) Regulation
Cap311O: APC (Open Burning) Regulation
Cap311: Air Pollution Control Ordinance
Cap466: Dumping at Sea Ordinance

EM&A: EM&A Manual (Construction Phase)
NCO: Noise Control Ordinance
Cap354: Waste Disposal Ordinance
Cap354c: WDO (Chemical Waste) (General) Regulation
Unk: Unknown

Remark

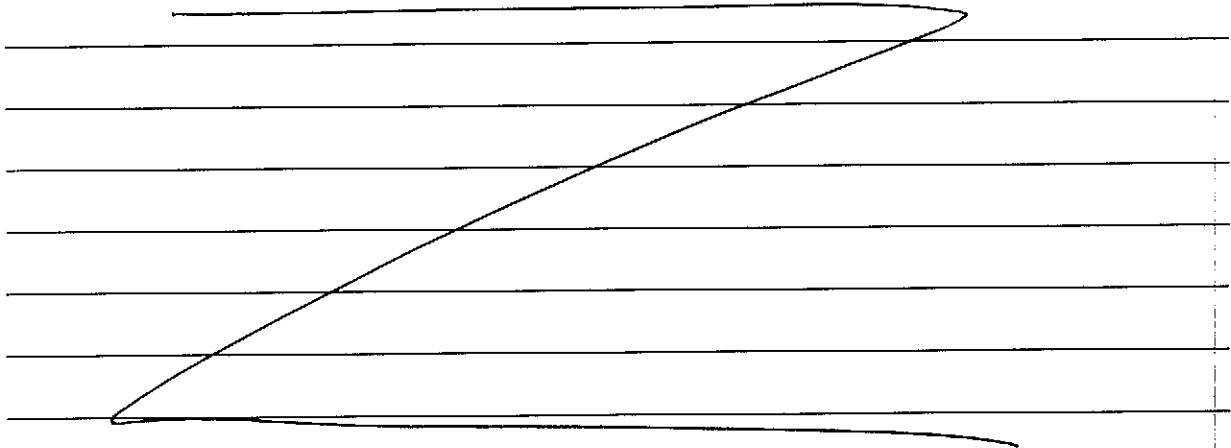

Signatures

ET Member

Contractor's Representative



(Name in Block letters:

HENRY S. T. T. T.



(Name in Block letters:

Anthony Tang Siu On

20th December 2001

The Hongkong Electric Co. Ltd.
Lamma Power Station Extension – Construction of Transmission System
Weekly Site Inspection Checklist

Inspection date 4/11/05 Time 12:00 Inspected by ET: KL LAU
 Contractor: J-POWER SYSTEMS
 Site SWEEPING & PREPARATION WORK (NS & EI)

Weather

Condition ☐ Sunny ☒ Fine ☐ Overcast ☐ Hazy ☐ Drizzle ☐ Rain ☐ Storm
 Temperature 26 °C Humidity ☐ High ☒ Moderate ☐ Low
 Wind ☐ Calm ☒ Light ☐ Breeze ☐ Strong

GENERAL

Ref.	Checklist Condition	N/A	Yes	No	Unk	Remarks
VEP 1.5	Has a copy of the most updated Environmental Permit been displayed at all vehicular site entrances/exits for public information?		<input checked="" type="checkbox"/>			
VEP 1.6	Is a copy of EIA report kept in Engineers' and Contractors' offices on site?		<input checked="" type="checkbox"/>			

AIR QUALITY

Ref.	Checklist Condition	N/A	Yes	No	Unk	Remarks
General Requirements						
Cap311R:	Has the contractors notified EPD of the construction site which is classified as a notifiable work in a specified form? If there is any change in the notice? If yes, did the contractors notify EPD of the change?	<input checked="" type="checkbox"/>				
Cap311R: Sch 12(3)	A compressed air jet shall not be used for cleaning or clearing dust from any vehicle, equipment, other materials or person. Has this been observed?	<input checked="" type="checkbox"/>				
Stockpiling of dusty materials						
Cap311R: Sch 18 EM&A:J1	Are stockpiles of dusty materials entirely covered with impervious sheets or sheltered on the top and 3 sides or sprayed with water to maintain the entire surface wet to prevent dust emission?	<input checked="" type="checkbox"/>				
Use of vehicles						
Cap311R: Sch 21(2)	Is every load of dusty material on the vehicles leaving the construction site covered entirely by clean impervious sheeting?	<input checked="" type="checkbox"/>				
Miscellaneous						
Cap311R: Sch 16	Are completed earthworks sealed and hydroseeded and planted as soon as possible?	<input checked="" type="checkbox"/>				

Ref.	Checklist Condition	N/A	Yes	No	Unk	Remarks
Cap311O	Is open burning prohibited?	✓				
Cap311	Is black smoke emission from plant/equipment avoided?	✓				

WASTE/CHEMICAL WASTE MANAGEMENT

Ref	Checklist Condition	N/A	Yes	No	Unk	Remarks
Dredged Materials						
Cap466	Does the appropriate contractor possess valid dumping permits for dredged marine mud and have them available for inspection?		✓			
Cap466	Are wastes disposed of at licensed sites?		✓			
Construction Waste and Excavated Materials						
Cap354	Does the Contractor possess a valid Public Dumping License for construction waste and excavated materials and make it available for inspection?	✓				
Cap354	Are wastes disposed of at licensed sited?	✓				
Chemical Waste						
Cap354C	Has the contractor obtained the necessary disposal permits from the relevant authority, if required, according to Waste Disposal (Chemical Waste) (General Regulation)?	✓				
Cap354C	Has the Contractor registered as a chemical waste producer?	✓				
Cap354C	Is chemical waste handled according to the "Code of Practice on the Packaging, Handling and Storage of Chemical Waste"?	✓				

MARINE ECOLOGY

Ref	Checklist Condition	N/A	Yes	No	Unk	Remarks
EM&A: M1	Are rubble mound seawalls constructed for the landing and launching points at Lamma Island?	✓				

NOISE

Ref	Checklist Condition	N/A	Yes	No	Unk	Remarks
EM&A: L1	Are quiet PME's or standard PME's with modest source noise controls used at the cable route from N4 to N5?	✓				
EM&A: L2 ~ L5	Are quiet PME's (particularly the barge-mounted crane) or PME's with comparably effective source noise controls used at landing point N5?	✓				
NCO	Are valid construction noise permits, if required, available for inspection?	✓				
NCO	Are conditions of construction noise permits, if any, for the relevant part(s) of the works implemented accordingly?	✓				
NCO	Are valid noise emission labels fixed at air compressors and hand held percussive breakers?	✓				

TERRESTRIAL ECOLOGY

Ref	Checklist Condition	N/A	Yes	No	Unk	Remarks					
EM&A: O1	Are the construction activities at landing points N4 & N5 closely monitored to avoid impact on the uncommon and rare plant species <i>Celtis biondii</i> , <i>Pteris dispar</i> and <i>Ardicia pusilla</i> , and the restricted plants <i>Vitis balansaeana</i> , <i>Pterospermum heterophyllum</i> and <i>Rhapis excelsa</i> ?	✓									
EM&A: O2	Are fences erected in accordance with the Hoarding Plan and kept in good condition along the boundary of construction sites to prevent tipping, vehicle movements, and encroachment of personnel into adjacent wooded areas, particularly where the rare, uncommon and restricted plant species are located?	✓									
EM&A: Q3	Has regular checking been performed to ensure that the work site boundaries are not exceeded and that no damage occurs to surrounding areas?	✓									
EM&A: Q4	Is open fire prohibited and prevented within the work site boundary during construction? Is temporary fire fighting equipment provided in the work area during construction?	✓									
<table border="1" style="width: 100%;"> <tr> <td rowspan="2" style="width: 30%; vertical-align: top;">Major noise source(s)</td> <td style="width: 30%;"><input type="checkbox"/> Traffic</td> <td style="width: 30%;"><input checked="" type="checkbox"/> Construction activities inside the site</td> </tr> <tr> <td><input type="checkbox"/> Construction activities outside the site</td> <td><input type="checkbox"/> Others _____</td> </tr> </table>							Major noise source(s)	<input type="checkbox"/> Traffic	<input checked="" type="checkbox"/> Construction activities inside the site	<input type="checkbox"/> Construction activities outside the site	<input type="checkbox"/> Others _____
Major noise source(s)	<input type="checkbox"/> Traffic	<input checked="" type="checkbox"/> Construction activities inside the site									
	<input type="checkbox"/> Construction activities outside the site	<input type="checkbox"/> Others _____									

Abbreviation

VEP: Varied Environmental Permit
Cap311R: APC (Construction Dust) Regulation
Cap311O: APC (Open Burning) Regulation
Cap311: Air Pollution Control Ordinance
Cap466: Dumping at Sea Ordinance

EM&A: EM&A Manual (Construction Phase)
NCO: Noise Control Ordinance
Cap354: Waste Disposal Ordinance
Cap354c: WDO (Chemical Waste) (General) Regulation
Unk: Unknown

Remark

N/A

Signatures

ET Member

Contractor's Representative



(Name in Block letters:

KLUAN



(Name in Block letters:

BERRY YUEN

The Hongkong Electric Co. Ltd.
Lamma Power Station Extension – Construction of Transmission System
Weekly Site Inspection Checklist

Inspection date 18/11/05 Time 15:30 Inspected by ET: CKWONG
 Site Outside Landing Point E1 & N4 Contractor: J-POWER SYSTEMS

Weather

Condition ☐ Sunny ☒ Fine ☐ Overcast ☐ Hazy ☐ Drizzle ☐ Rain ☐ Storm
Temperature 24 °C **Humidity** ☐ High ☒ Moderate ☐ Low
Wind ☐ Calm ☐ Light ☒ Breeze ☐ Strong

GENERAL

Ref.	Checklist Condition	N/A	Yes	No	Unk	Remarks
VEP 1.5	Has a copy of the most updated Environmental Permit been displayed at all vehicular site entrances/exits for public information?		✓			
VEP 1.6	Is a copy of EIA report kept in Engineers' and Contractors' offices on site?		✓			

AIR QUALITY

Ref.	Checklist Condition	N/A	Yes	No	Unk	Remarks
General Requirements						
Cap311R:	Has the contractors notified EPD of the construction site which is classified as a notifiable work in a specified form? If there is any change in the notice? If yes, did the contractors notify EPD of the change?	✓				
Cap311R: Sch 12(3)	A compressed air jet shall not be used for cleaning or clearing dust from any vehicle, equipment, other materials or person. Has this been observed?	✓				
Stockpiling of dusty materials						
Cap311R: Sch 18 EM&A:J1	Are stockpiles of dusty materials entirely covered with impervious sheets or sheltered on the top and 3 sides or sprayed with water to maintain the entire surface wet to prevent dust emission?	✓				
Use of vehicles						
Cap311R: Sch 21(2)	Is every load of dusty material on the vehicles leaving the construction site covered entirely by clean impervious sheeting?	✓				
Miscellaneous						
Cap311R: Sch 16	Are completed earthworks sealed and hydroseeded and planted as soon as possible?	✓				

Ref.	Checklist Condition	N/A	Yes	No	Unk	Remarks
Cap311O	Is open burning prohibited?	✓				
Cap311	Is black smoke emission from plant/equipment avoided?	✓				

WASTE/CHEMICAL WASTE MANAGEMENT

Ref	Checklist Condition	N/A	Yes	No	Unk	Remarks
Dredged Materials						
Cap466	Does the appropriate contractor possess valid dumping permits for dredged marine mud and have them available for inspection?		✓			
Cap466	Are wastes disposed of at licensed sites?		✓			
Construction Waste and Excavated Materials						
Cap354	Does the Contractor possess a valid Public Dumping License for construction waste and excavated materials and make it available for inspection?	✓				
Cap354	Are wastes disposed of at licensed sited?	✓				
Chemical Waste						
Cap354C	Has the contractor obtained the necessary disposal permits from the relevant authority, if required, according to Waste Disposal (Chemical Waste) (General Regulation)?	✓				
Cap354C	Has the Contractor registered as a chemical waste producer?	✓				
Cap354C	Is chemical waste handled according to the "Code of Practice on the Packaging, Handling and Storage of Chemical Waste"?	✓				

MARINE ECOLOGY

Ref	Checklist Condition	N/A	Yes	No	Unk	Remarks
EM&A: M1	Are rubble mound seawalls constructed for the landing and launching points at Lamma Island?	✓				

NOISE

Ref	Checklist Condition	N/A	Yes	No	Unk	Remarks
EM&A: L1	Are quiet PME's or standard PME's with modest source noise controls used at the cable route from N4 to N5?	✓				
EM&A: L2 ~ L5	Are quiet PME's (particularly the barge-mounted crane) or PME's with comparably effective source noise controls used at landing point N5?	✓				
NCO	Are valid construction noise permits, if required, available for inspection?	✓				
NCO	Are conditions of construction noise permits, if any, for the relevant part(s) of the works implemented accordingly?	✓				
NCO	Are valid noise emission labels fixed at air compressors and hand held percussive breakers?	✓				

TERRESTRIAL ECOLOGY

Ref	Checklist Condition	N/A	Yes	No	Unk	Remarks
EM&A: O1	Are the construction activities at landing points N4 & N5 closely monitored to avoid impact on the uncommon and rare plant species <i>Celtis biondii</i> , <i>Pteris dispar</i> and <i>Ardicia pusilla</i> , and the restricted plants <i>Vitis balansaeana</i> , <i>Pterospermum heterophyllum</i> and <i>Rhapis excelsa</i> ?	✓				
EM&A: O2	Are fences erected in accordance with the Hoarding Plan and kept in good condition along the boundary of construction sites to prevent tipping, vehicle movements, and encroachment of personnel into adjacent wooded areas, particularly where the rare, uncommon and restricted plant species are located?	✓				
EM&A: Q3	Has regular checking been performed to ensure that the work site boundaries are not exceeded and that no damage occurs to surrounding areas?	✓				
EM&A: Q4	Is open fire prohibited and prevented within the work site boundary during construction? Is temporary fire fighting equipment provided in the work area during construction?	✓				
	Major noise source(s)	<input type="checkbox"/> Traffic	<input checked="" type="checkbox"/> Construction activities inside the site			
		<input type="checkbox"/> Construction activities outside the site	<input type="checkbox"/> Others _____			

Abbreviation

VEP: Varied Environmental Permit
Cap311R: APC (Construction Dust) Regulation
Cap311O: APC (Open Burning) Regulation
Cap311: Air Pollution Control Ordinance
Cap466: Dumping at Sea Ordinance

EM&A: EM&A Manual (Construction Phase)
NCO: Noise Control Ordinance
Cap354: Waste Disposal Ordinance
Cap354c: WDO (Chemical Waste) (General) Regulation
Unk: Unknown

Remark

N/A

Signatures

ET Member

Contractor's Representative

(Name in Block letters:
CK WONG)

(Name in Block letters:
BERRY YUEN)

The Hongkong Electric Co. Ltd.
Lamma Power Station Extension – Construction of Transmission System
Weekly Site Inspection Checklist

Inspection date 25/11/07 Time 11:00 Inspected by ET: KY LAI
 Contractor: J-POWER SYSTEMS
 Site Outside Landy Part N4, I1-N5

Weather

Condition ☐ Sunny ☒ Fine ☐ Overcast ☐ Hazy ☐ Drizzle ☐ Rain ☐ Storm
 Temperature 23 °C Humidity ☐ High ☒ Moderate ☐ Low
 Wind ☐ Calm ☒ Light ☐ Breeze ☐ Strong

GENERAL

Ref.	Checklist Condition	N/A	Yes	No	Unk	Remarks
VEP 1.5	Has a copy of the most updated Environmental Permit been displayed at all vehicular site entrances/exits for public information?		<input checked="" type="checkbox"/>			
VEP 1.6	Is a copy of EIA report kept in Engineers' and Contractors' offices on site?		<input checked="" type="checkbox"/>			

AIR QUALITY

Ref.	Checklist Condition	N/A	Yes	No	Unk	Remarks
General Requirements						
Cap311R:	Has the contractors notified EPD of the construction site which is classified as a notifiable work in a specified form? If there is any change in the notice? If yes, did the contractors notify EPD of the change?	<input checked="" type="checkbox"/>				
Cap311R: Sch 12(3)	A compressed air jet shall not be used for cleaning or clearing dust from any vehicle, equipment, other materials or person. Has this been observed?	<input checked="" type="checkbox"/>				
Stockpiling of dusty materials						
Cap311R: Sch 18 EM&A:J1	Are stockpiles of dusty materials entirely covered with impervious sheets or sheltered on the top and 3 sides or sprayed with water to maintain the entire surface wet to prevent dust emission?	<input checked="" type="checkbox"/>				
Use of vehicles						
Cap311R: Sch 21(2)	Is every load of dusty material on the vehicles leaving the construction site covered entirely by clean impervious sheeting?	<input checked="" type="checkbox"/>				
Miscellaneous						
Cap311R: Sch 16	Are completed earthworks sealed and hydroseeded and planted as soon as possible?	<input checked="" type="checkbox"/>				

Ref.	Checklist Condition	N/A	Yes	No	Unk	Remarks
Cap311O	Is open burning prohibited?	✓				
Cap311	Is black smoke emission from plant/equipment avoided?	✓				

WASTE/CHEMICAL WASTE MANAGEMENT

Ref	Checklist Condition	N/A	Yes	No	Unk	Remarks
Dredged Materials						
Cap466	Does the appropriate contractor possess valid dumping permits for dredged marine mud and have them available for inspection?		✓			
Cap466	Are wastes disposed of at licensed sites?		✓			
Construction Waste and Excavated Materials						
Cap354	Does the Contractor possess a valid Public Dumping License for construction waste and excavated materials and make it available for inspection?	✓				
Cap354	Are wastes disposed of at licensed sited?	✓				
Chemical Waste						
Cap354C	Has the contractor obtained the necessary disposal permits from the relevant authority, if required, according to Waste Disposal (Chemical Waste) (General Regulation)?	✓				
Cap354C	Has the Contractor registered as a chemical waste producer?	✓				
Cap354C	Is chemical waste handled according to the "Code of Practice on the Packaging, Handling and Storage of Chemical Waste"?	✓				

MARINE ECOLOGY

Ref	Checklist Condition	N/A	Yes	No	Unk	Remarks
EM&A: M1	Are rubble mound seawalls constructed for the landing and launching points at Lamma Island?	✓				

NOISE

Ref	Checklist Condition	N/A	Yes	No	Unk	Remarks
EM&A: L1	Are quiet PME's or standard PME's with modest source noise controls used at the cable route from N4 to N5?	✓				
EM&A: L2 ~ L5	Are quiet PME's (particularly the barge-mounted crane) or PME's with comparably effective source noise controls used at landing point N5?	✓				
NCO	Are valid construction noise permits, if required, available for inspection?	✓				
NCO	Are conditions of construction noise permits, if any, for the relevant part(s) of the works implemented accordingly?	✓				
NCO	Are valid noise emission labels fixed at air compressors and hand held percussive breakers?	✓				

TERRESTRIAL ECOLOGY

Ref	Checklist Condition	N/A	Yes	No	Unk	Remarks
EM&A: O1	Are the construction activities at landing points N4 & N5 closely monitored to avoid impact on the uncommon and rare plant species <i>Celtis biondii</i> , <i>Pteris dispar</i> and <i>Ardicia pusilla</i> , and the restricted plants <i>Vitis balansaeana</i> , <i>Pterospermum heterophyllum</i> and <i>Rhapis excelsa</i> ?	✓				
EM&A: O2	Are fences erected in accordance with the Hoarding Plan and kept in good condition along the boundary of construction sites to prevent tipping, vehicle movements, and encroachment of personnel into adjacent wooded areas, particularly where the rare, uncommon and restricted plant species are located?	✓				
EM&A: Q3	Has regular checking been performed to ensure that the work site boundaries are not exceeded and that no damage occurs to surrounding areas?	✓				
EM&A: Q4	Is open fire prohibited and prevented within the work site boundary during construction? Is temporary fire fighting equipment provided in the work area during construction?	✓				
	Major noise source(s)	<input type="checkbox"/> Traffic	<input checked="" type="checkbox"/> Construction activities inside the site			
		<input type="checkbox"/> Construction activities outside the site	<input type="checkbox"/> Others _____			

Abbreviation

VEP: Varied Environmental Permit
Cap311R: APC (Construction Dust) Regulation
Cap311O: APC (Open Burning) Regulation
Cap311: Air Pollution Control Ordinance
Cap466: Dumping at Sea Ordinance

EM&A: EM&A Manual (Construction Phase)
NCO: Noise Control Ordinance
Cap354: Waste Disposal Ordinance
Cap354c: WDO (Chemical Waste) (General) Regulation
Unk: Unknown

Remark

N/A

Signatures

ET Member

Contractor's Representative



(Name in Block letters:

LAI KA YIN)



(Name in Block letters:

BERRY YUEN)

Appendix I: Summary of EMIS

I.1. Power Station – Unit L9 Civil and Building Works (Part B of EIA Report)

Table I.1 Construction Phase Mitigation Measures and their Implementation

EM&A Log Ref.	Mitigation Measures	Implementation Status
	AIR QUALITY	
A1	For general construction works, the dust control measures stipulated under the Air Pollution Control (Construction Dust) Regulation shall be complied with, such as: <ul style="list-style-type: none"> the haul roads shall be sprayed with water to keep the entire road surface wet. the load carried by vehicle shall be covered by impervious sheeting to ensure no leakage of dusty materials from the vehicle. the heights from which fill materials are dropped shall be controlled to a practical level to minimise the fugitive dust arising from unloading. 	
		C
		C
		C
A2	For the concrete batching plant, the following control measures are recommended: <ul style="list-style-type: none"> loading, unloading, handling, transfer or storage of any dusty materials shall be carried out in a totally enclosed system. The materials which may generate airborne dust emissions shall be wetted by water spray system. All receiving hoppers shall be enclosed on three sides up to 3m above unloading point. All conveyor transfer points shall be totally enclosed. 	
		N/A
		N/A
		N/A
		N/A
	WATER QUALITY	
B1	The following configurations and maximum rates of dredging shall be allowed: <ul style="list-style-type: none"> 3 large grab dredgers and 1 small grab dredger operating concurrently, each with rates of working of 12,000 m³ day⁻¹ and 8,000 m³ day⁻¹ respectively. During the flood phase of the tidal cycle the total number of large dredgers working shall be reduced by one, while during the ebb phase of the tidal cycle no reductions in the total number of dredgers shall be required. 1 trailer dredger with a rate of working of 8,000 m³ day⁻¹, and 2 large grab dredgers, each with rates of working of 12,000 m³ day⁻¹ 	
		N/A
		N/A
B2	Silt curtains shall be installed on the eastern, southern and north western sides of the reclamation site during dredging for the reclamation construction. This is a required mitigation measure for the construction works and shall be implemented prior to the commencement of bulk dredging.	N/A
B3	As a necessary operational constraint combined bulk dredging and sand filling for site formation shall not be permitted at any time. In addition, sand filling for site platform shall take place behind constructed sea walls which pierce the water surface.	N/A
B4	HEC shall ensure design to divert all storm drains away from Hung Shing Ye Bay.	C

EM&A Log Ref.	Mitigation Measures	Implementation Status
B5	Sand fill for the rubble mound seawalls shall be placed by controlled pumping down the trailer arm.	N/A
B6	<p>EM&A shall confirm the acceptability of any impacts during construction and should any unacceptable impacts be found then one or more of the following mitigation measures shall be implemented:</p> <ul style="list-style-type: none"> reducing the number of dredgers working at any one time; reducing the rate of working of the dredgers; temporary suspension of operations; phasing of the works so that dredging / filling is only undertaken at certain stages of the tidal cycle. 	N/A
B7	<p>In addition to the above specific measures the following general working procedures shall be adopted.</p> <ul style="list-style-type: none"> fully-enclosed or watertight grabs shall be used to minimise loss of sediment during the raising of loaded grabs through the water column; the descent speed of grabs shall be controlled to minimise the seabed impact speed and to reduce the volume of over dredging; barges shall be loaded carefully to avoid splashing of material; all barges used for the transport of dredged materials shall be fitted with tight bottom seals in order to prevent leakage of material during loading and transport; all barges shall be filled to a level which ensures that material does not spill over during loading and transport to the disposal site and that adequate freeboard is maintained to ensure that the decks are not washed by wave action; the speed of trailer dredgers shall be controlled to prevent propeller wash from stirring up the sea bed sediments; "rainbowing" sand fill from trailer dredgers shall not be permitted; and the works shall cause no visible foam, oil, grease or litter or other objectionable matter to be present in the water within and adjacent to the dredging site and along the route to the disposal site. 	
		N/A
		N/A
		N/A
		N/A
		N/A
		N/A
		N/A
B8	Cumulative impacts shall be assessed through EM&A. Co-ordination with the EM&A consultants for other projects to determine if any exceedances are caused by the other projects or by HEC's activities. Should monitoring results indicate exceedances at sensitive receivers due to HEC's activities, then the above described mitigation measures shall be implemented until impacts reduce to acceptable levels.	N/A
	NOISE	
C1	General noise mitigation measures shall be employed at all work sites throughout the construction phase.	C
C2	Mitigate against general construction noise during Sunday's and public holidays, either at source with portable noise barriers, or by rescheduling of some PME's to less sensitive time periods.	C
C3	Mitigate against night time noise from dredging equipment, with silencers or mufflers.	N/A

EM&A Log Ref.	Mitigation Measures	Implementation Status
	LANDSCAPE & VISUAL IMPACTS	
D1	The following mitigation measures shall be allowed for landscape and visual improvement: <ul style="list-style-type: none"> Use rubble mound seawall along south and west edges of the reclamation to provide a more natural look. Break the mass of main buildings by varying the height/division into smaller units. Plant trees and vegetation for screening. Adopt colour scheme to blend the buildings into the scenery. 	C
		C
		C
		C
	WASTE MANAGEMENT	
E1	HEC to submit a Waste Management Plan for the construction phase to EPD. The Plan shall be verified by the IEC and shall describe the arrangements for avoidance, reuse, recovery and recycling, storage, collection, treatment and disposal of different categories of waste to be generated from the construction activities and shall take into account the recommendations of the EIA report.	C
	<i>Dredging Waste</i>	
E2	All vessels for marine transportation of dredged sediment shall be fitted with tight fitting seals to their bottom openings to prevent leakage of materials. In addition, loading of barges and hoppers shall be controlled to prevent splashing of dredged material into the surrounding water, and barges or hoppers should under no circumstances be filled to a level which shall cause the overflowing of materials or polluted water during loading or transportation	N/A
	<i>Storage, Collection and Transport of Waste</i>	
E3	<ul style="list-style-type: none"> Minimise windblown litter and dust during transportation by either covering trucks or transporting wastes in enclosed containers. Obtain the necessary waste disposal permits from the appropriate authorities, if they are required, in accordance with the Waste Disposal Ordinance (Cap.354), Waste Disposal (Chemical Waste) (General) Regulation (Cap.354), the Crown Land Ordinance (Cap 28), Dumping at Sea Ordinance (Cap 466) and Work Branch Technical Circular No. 22/92, Marine Disposal of Dredged Mud. Disposal of waste at Licensed sites; Develop procedures such as a ticketing system to facilitate tracking of marine mud and chemical waste, and to ensure that illegal disposal does not occur; Segregate and sort the waste materials into 3 categories: <ul style="list-style-type: none"> public fill (e.g. concrete and rubble) for re-use on-site or disposal at a public filling area; re-use and/or recycling waste (e.g. steel and other metals); waste which cannot be re-used and/or recycled (e.g. wood, glass and plastic) for landfill disposal. The sorting process shall be carefully monitored to avoid missing of the 3 categories. Different types of wastes shall be stockpiled and stored in different containers or skips to enhance re-use or recycling of materials and their proper disposal. Maintain records of the quantities of wastes generated and disposed off-site for each category of waste. 	C
		C
		C
		N/A
		N/A
		C

EM&A Log Ref.	Mitigation Measures	Implementation Status
E4	Chemical waste that is produced, as defined by Schedule 1 of the Waste Disposal (Chemical Waste) (General) Regulation, shall be handled in accordance with the Code of Practice on the Packaging, Handling and Storage of Chemical Wastes	N/A
	LAND CONTAMINATION	
F1	No land Contamination mitigation measures are required during the construction phase.	N/A
	MARINE ECOLOGY	
G1	All percussive piling works shall be conducted on reclaimed land to avoid noise impact to marine mammals	N/A
G2	All construction related vessels shall approach the extension site from the north and via the East Lamma Channel to avoid disturbance to the finless porpoise	C
G3	Rubble mound seawall to the south and west edges of the reclamation to enhance recolonisation of marine organisms	C
G4	Artificial Reefs of a volume not less than 400 m ³ shall be deployed in a location to be decided upon consultation with the Director of Agriculture and Fisheries to serve the purpose of an Additional Habitat Enhancement Measure.	C
	FISHERIES	
H1	No Fisheries-specific mitigation measures are required during the construction phase.	N/A
	RISK ASSESSMENT	
I1	No risk mitigation measures are required during the construction phase.	N/A

I.2. Power Station – Unit L9 Mechanical Erection (Part B of EIA Report)

Table I.2 Construction Phase Mitigation Measures and their Implementation

EM&A Log Ref.	Mitigation Measures	Implementation Status
	AIR QUALITY	
A1	For general construction works, the dust control measures stipulated under the Air Pollution Control (Construction Dust) Regulation shall be complied with, such as: <ul style="list-style-type: none"> the haul roads shall be sprayed with water to keep the entire road surface wet. the load carried by vehicle shall be covered by impervious sheeting to ensure no leakage of dusty materials from the vehicle. the heights from which fill materials are dropped shall be controlled to a practical level to minimise the fugitive dust arising from unloading. 	C N/A N/A
A2	For the concrete batching plant, the following control measures are recommended: <ul style="list-style-type: none"> loading, unloading, handling, transfer or storage of any dusty materials shall be carried out in a totally enclosed system. The materials which may generate airborne dust emissions shall be wetted by water spray system. All receiving hoppers shall be enclosed on three sides up to 3m above unloading point. All conveyor transfer points shall be totally enclosed. 	N/A N/A N/A N/A
	WATER QUALITY	
B1	The following configurations and maximum rates of dredging shall be allowed: <ul style="list-style-type: none"> 3 large grab dredgers and 1 small grab dredger operating concurrently, each with rates of working of 12,000 m³ day⁻¹ and 8,000 m³ day⁻¹ respectively. During the flood phase of the tidal cycle the total number of large dredgers working shall be reduced by one, while during the ebb phase of the tidal cycle no reductions in the total number of dredgers shall be required. 1 trailer dredger with a rate of working of 8,000 m³ day⁻¹, and 2 large grab dredgers, each with rates of working of 12,000 m³ day⁻¹ 	N/A N/A
B2	Silt curtains shall be installed on the eastern, southern and north western sides of the reclamation site during dredging for the reclamation construction. This is a required mitigation measure for the construction works and shall be implemented prior to the commencement of bulk dredging.	N/A
B3	As a necessary operational constraint combined bulk dredging and sand filling for site formation shall not be permitted at any time. In addition, sand filling for site platform shall take place behind constructed sea walls which pierce the water surface.	N/A
B4	HEC shall ensure design to divert all storm drains away from Hung Shing Ye Bay.	N/A

EM&A Log Ref.	Mitigation Measures	Implementation Status
B5	Sand fill for the rubble mound seawalls shall be placed by controlled pumping down the trailer arm.	N/A
B6	<p>EM&A shall confirm the acceptability of any impacts during construction and should any unacceptable impacts be found then one or more of the following mitigation measures shall be implemented:</p> <ul style="list-style-type: none"> reducing the number of dredgers working at any one time; reducing the rate of working of the dredgers; temporary suspension of operations; phasing of the works so that dredging / filling is only undertaken at certain stages of the tidal cycle. 	N/A
B7	<p>In addition to the above specific measures the following general working procedures shall be adopted.</p> <ul style="list-style-type: none"> fully-enclosed or watertight grabs shall be used to minimise loss of sediment during the raising of loaded grabs through the water column; the descent speed of grabs shall be controlled to minimise the seabed impact speed and to reduce the volume of over dredging; barges shall be loaded carefully to avoid splashing of material; all barges used for the transport of dredged materials shall be fitted with tight bottom seals in order to prevent leakage of material during loading and transport; all barges shall be filled to a level which ensures that material does not spill over during loading and transport to the disposal site and that adequate freeboard is maintained to ensure that the decks are not washed by wave action; the speed of trailer dredgers shall be controlled to prevent propeller wash from stirring up the sea bed sediments; "rainbowing" sand fill from trailer dredgers shall not be permitted; and the works shall cause no visible foam, oil, grease or litter or other objectionable matter to be present in the water within and adjacent to the dredging site and along the route to the disposal site. 	
		N/A
		N/A
		N/A
		N/A
		N/A
		N/A
		C
B8	Cumulative impacts shall be assessed through EM&A. Co-ordination with the EM&A consultants for other projects to determine if any exceedances are caused by the other projects or by HEC's activities. Should monitoring results indicate exceedances at sensitive receivers due to HEC's activities, then the above described mitigation measures shall be implemented until impacts reduce to acceptable levels.	N/A
	NOISE	
C1	General noise mitigation measures shall be employed at all work sites throughout the construction phase.	C
C2	Mitigate against general construction noise during Sunday's and public holidays, either at source with portable noise barriers, or by rescheduling of some PME's to less sensitive time periods.	C
C3	Mitigate against night time noise from dredging equipment, with silencers or mufflers.	N/A

EM&A Log Ref.	Mitigation Measures	Implementation Status
	LANDSCAPE & VISUAL IMPACTS	
D1	The following mitigation measures shall be allowed for landscape and visual improvement: <ul style="list-style-type: none"> Use rubble mound seawall along south and west edges of the reclamation to provide a more natural look. Break the mass of main buildings by varying the height/division into smaller units. Plant trees and vegetation for screening. Adopt colour scheme to blend the buildings into the scenery. 	N/A N/A N/A N/A
	WASTE MANAGEMENT	
E1	HEC to submit a Waste Management Plan for the construction phase to EPD. The Plan shall be verified by the IEC and shall describe the arrangements for avoidance, reuse, recovery and recycling, storage, collection, treatment and disposal of different categories of waste to be generated from the construction activities and shall take into account the recommendations of the EIA report.	C
	<i>Dredging Waste</i>	
E2	All vessels for marine transportation of dredged sediment shall be fitted with tight fitting seals to their bottom openings to prevent leakage of materials. In addition, loading of barges and hoppers shall be controlled to prevent splashing of dredged material into the surrounding water, and barges or hoppers should under no circumstances be filled to a level which shall cause the overflowing of materials or polluted water during loading or transportation	N/A
	<i>Storage, Collection and Transport of Waste</i>	
E3	<ul style="list-style-type: none"> Minimise windblown litter and dust during transportation by either covering trucks or transporting wastes in enclosed containers. Obtain the necessary waste disposal permits from the appropriate authorities, if they are required, in accordance with the Waste Disposal Ordinance (Cap.354), Waste Disposal (Chemical Waste) (General) Regulation (Cap.354), the Crown Land Ordinance (Cap 28), Dumping at Sea Ordinance (Cap 466) and Work Branch Technical Circular No. 22/92, Marine Disposal of Dredged Mud. Disposal of waste at Licensed sites; Develop procedures such as a ticketing system to facilitate tracking of marine mud and chemical waste, and to ensure that illegal disposal does not occur; Segregate and sort the waste materials into 3 categories: <ul style="list-style-type: none"> public fill (e.g. concrete and rubble) for re-use on-site or disposal at a public filling area; re-use and/or recycling waste (e.g. steel and other metals); waste which cannot be re-used and/or recycled (e.g. wood, glass and plastic) for landfill disposal. The sorting process shall be carefully monitored to avoid missing of the 3 categories. Different types of wastes shall be stockpiled and stored in different containers or skips to enhance re-use or recycling of materials and their proper disposal. Maintain records of the quantities of wastes generated and disposed off-site for each category of waste. 	C C C C C C

EM&A Log Ref.	Mitigation Measures	Implementation Status
E4	Chemical waste that is produced, as defined by Schedule 1 of the Waste Disposal (Chemical Waste) (General) Regulation, shall be handled in accordance with the Code of Practice on the Packaging, Handling and Storage of Chemical Wastes	C
	LAND CONTAMINATION	
F1	No land Contamination mitigation measures are required during the construction phase.	N/A
	MARINE ECOLOGY	
G1	All percussive piling works shall be conducted on reclaimed land to avoid noise impact to marine mammals	N/A
G2	All construction related vessels shall approach the extension site from the north and via the East Lamma Channel to avoid disturbance to the finless porpoise	N/A
G3	Rubble mound seawall to the south and west edges of the reclamation to enhance recolonisation of marine organisms	N/A
G4	Artificial Reefs of a volume not less than 400 m ³ shall be deployed in a location to be decided upon consultation with the Director of Agriculture and Fisheries to serve the purpose of an Additional Habitat Enhancement Measure.	N/A
	FISHERIES	
H1	No Fisheries-specific mitigation measures are required during the construction phase.	N/A
	RISK ASSESSMENT	
I1	No risk mitigation measures are required during the construction phase.	N/A

I.3. Power Station – Unit L9 Electrical Erection (Part B of EIA Report)

Table I.3 Construction Phase Mitigation Measures and their Implementation

EM&A Log Ref.	Mitigation Measures	Implementation Status
	AIR QUALITY	
A1	For general construction works, the dust control measures stipulated under the Air Pollution Control (Construction Dust) Regulation shall be complied with, such as: <ul style="list-style-type: none"> the haul roads shall be sprayed with water to keep the entire road surface wet. the load carried by vehicle shall be covered by impervious sheeting to ensure no leakage of dusty materials from the vehicle. the heights from which fill materials are dropped shall be controlled to a practical level to minimise the fugitive dust arising from unloading. 	C
		N/A
		N/A
A2	For the concrete batching plant, the following control measures are recommended: <ul style="list-style-type: none"> loading, unloading, handling, transfer or storage or any dusty materials shall be carried out in a totally enclosed system. The materials which may generate airborne dust emissions shall be wetted by water spray system. All receiving hoppers shall be enclosed on three sides up to 3m above unloading point. All conveyor transfer points shall be totally enclosed. 	N/A
		N/A
		N/A
		N/A
		N/A
	WATER QUALITY	
B1	The following configurations and maximum rates of dredging shall be allowed: <ul style="list-style-type: none"> 3 large grab dredgers and 1 small grab dredger operating concurrently, each with rates of working of 12,000 m³ day⁻¹ and 8,000 m³ day⁻¹ respectively. During the flood phase of the tidal cycle the total number of large dredgers working shall be reduced by one, while during the ebb phase of the tidal cycle no reductions in the total number of dredgers shall be required. 1 trailer dredger with a rate of working of 8,000 m³ day⁻¹, and 2 large grab dredgers, each with rates of working of 12,000 m³ day⁻¹ 	N/A
		N/A
B2	Silt curtains shall be installed on the eastern, southern and north western sides of the reclamation site during dredging for the reclamation construction. This is a required mitigation measure for the construction works and shall be implemented prior to the commencement of bulk dredging.	N/A
B3	As a necessary operational constraint combined bulk dredging and sand filling for site formation shall not be permitted at any time. In addition, sand filling for site platform shall take place behind constructed sea walls which pierce the water surface.	N/A
B4	HEC shall ensure design to divert all storm drains away from Hung Shing Ye Bay.	N/A

EM&A Log Ref.	Mitigation Measures	Implementation Status
B5	Sand fill for the rubble mound seawalls shall be placed by controlled pumping down the trailer arm.	N/A
B6	<p>EM&A shall confirm the acceptability of any impacts during construction and should any unacceptable impacts be found then one or more of the following mitigation measures shall be implemented:</p> <ul style="list-style-type: none"> reducing the number of dredgers working at any one time; reducing the rate of working of the dredgers; temporary suspension of operations; phasing of the works so that dredging / filling is only undertaken at certain stages of the tidal cycle. 	N/A
B7	<p>In addition to the above specific measures the following general working procedures shall be adopted.</p> <ul style="list-style-type: none"> fully-enclosed or watertight grabs shall be used to minimise loss of sediment during the raising of loaded grabs through the water column; the descent speed of grabs shall be controlled to minimise the seabed impact speed and to reduce the volume of over dredging; barges shall be loaded carefully to avoid splashing of material; all barges used for the transport of dredged materials shall be fitted with tight bottom seals in order to prevent leakage of material during loading and transport; all barges shall be filled to a level which ensures that material does not spill over during loading and transport to the disposal site and that adequate freeboard is maintained to ensure that the decks are not washed by wave action; the speed of trailer dredgers shall be controlled to prevent propeller wash from stirring up the sea bed sediments; "rainbowing" sand fill from trailer dredgers shall not be permitted; and the works shall cause no visible foam, oil, grease or litter or other objectionable matter to be present in the water within and adjacent to the dredging site and along the route to the disposal site. 	
		N/A
		N/A
		N/A
		N/A
		N/A
		N/A
		N/A
B8	Cumulative impacts shall be assessed through EM&A. Co-ordination with the EM&A consultants for other projects to determine if any exceedances are caused by the other projects or by HEC's activities. Should monitoring results indicate exceedances at sensitive receivers due to HEC's activities, then the above described mitigation measures shall be implemented until impacts reduce to acceptable levels.	N/A
	NOISE	
C1	General noise mitigation measures shall be employed at all work sites throughout the construction phase.	C
C2	Mitigate against general construction noise during Sunday's and public holidays, either at source with portable noise barriers, or by rescheduling of some PME's to less sensitive time periods.	C
C3	Mitigate against night time noise from dredging equipment, with silencers or mufflers.	N/A

EM&A Log Ref.	Mitigation Measures	Implementation Status
	LANDSCAPE & VISUAL IMPACTS	
D1	<p>The following mitigation measures shall be allowed for landscape and visual improvement:</p> <ul style="list-style-type: none"> Use rubble mound seawall along south and west edges of the reclamation to provide a more natural look. Break the mass of main buildings by varying the height/division into smaller units. Plant trees and vegetation for screening. Adopt colour scheme to blend the buildings into the scenery. 	 N/A N/A N/A N/A
	WASTE MANAGEMENT	
E1	HEC to submit a Waste Management Plan for the construction phase to EPD. The Plan shall be verified by the IEC and shall describe the arrangements for avoidance, reuse, recovery and recycling, storage, collection, treatment and disposal of different categories of waste to be generated from the construction activities and shall take into account the recommendations of the EIA report.	C
	<i>Dredging Waste</i>	
E2	All vessels for marine transportation of dredged sediment shall be fitted with tight fitting seals to their bottom openings to prevent leakage of materials. In addition, loading of barges and hoppers shall be controlled to prevent splashing of dredged material into the surrounding water, and barges or hoppers should under no circumstances be filled to a level which shall cause the overflowing of materials or polluted water during loading or transportation	N/A
	<i>Storage, Collection and Transport of Waste</i>	
E3	<ul style="list-style-type: none"> Minimise windblown litter and dust during transportation by either covering trucks or transporting wastes in enclosed containers. Obtain the necessary waste disposal permits from the appropriate authorities, if they are required, in accordance with the Waste Disposal Ordinance (Cap.354), Waste Disposal (Chemical Waste) (General) Regulation (Cap.354), the Crown Land Ordinance (Cap 28), Dumping at Sea Ordinance (Cap 466) and Work Branch Technical Circular No. 22/92, Marine Disposal of Dredged Mud. Disposal of waste at Licensed sites; Develop procedures such as a ticketing system to facilitate tracking of marine mud and chemical waste, and to ensure that illegal disposal does not occur; Segregate and sort the waste materials into 3 categories: <ul style="list-style-type: none"> public fill (e.g. concrete and rubble) for re-use on-site or disposal at a public filling area; re-use and/or recycling waste (e.g. steel and other metals); waste which cannot be re-used and/or recycled (e.g. wood, glass and plastic) for landfill disposal. The sorting process shall be carefully monitored to avoid missing of the 3 categories. Different types of wastes shall be stockpiled and stored in different containers or skips to enhance re-use or recycling of materials and their proper disposal. Maintain records of the quantities of wastes generated and disposed off-site for each category of waste. 	 C C C C C C

EM&A Log Ref.	Mitigation Measures	Implementation Status
E4	Chemical waste that is produced, as defined by Schedule 1 of the Waste Disposal (Chemical Waste) (General) Regulation, shall be handled in accordance with the Code of Practice on the Packaging, Handling and Storage of Chemical Wastes	C
	LAND CONTAMINATION	
F1	No land Contamination mitigation measures are required during the construction phase.	N/A
	MARINE ECOLOGY	
G1	All percussive piling works shall be conducted on reclaimed land to avoid noise impact to marine mammals	N/A
G2	All construction related vessels shall approach the extension site from the north and via the East Lamma Channel to avoid disturbance to the finless porpoise	N/A
G3	Rubble mound seawall to the south and west edges of the reclamation to enhance recolonisation of marine organisms	N/A
G4	Artificial Reefs of a volume not less than 400 m ³ shall be deployed in a location to be decided upon consultation with the Director of Agriculture and Fisheries to serve the purpose of an Additional Habitat Enhancement Measure.	N/A
	FISHERIES	
H1	No Fisheries-specific mitigation measures are required during the construction phase.	N/A
	RISK ASSESSMENT	
I1	No risk mitigation measures are required during the construction phase.	N/A

I.4. Power Station – 275kV Switching Station Erection (Part B of EIA Report)

Table I.4 Construction Phase Mitigation Measures and their Implementation

EM&A Log Ref.	Mitigation Measures	Implementation Status
	AIR QUALITY	
A1	For general construction works, the dust control measures stipulated under the Air Pollution Control (Construction Dust) Regulation shall be complied with, such as: <ul style="list-style-type: none"> the haul roads shall be sprayed with water to keep the entire road surface wet. the load carried by vehicle shall be covered by impervious sheeting to ensure no leakage of dusty materials from the vehicle. the heights from which fill materials are dropped shall be controlled to a practical level to minimise the fugitive dust arising from unloading. 	N/A
A2	For the concrete batching plant, the following control measures are recommended: <ul style="list-style-type: none"> loading, unloading, handling, transfer or storage or any dusty materials shall be carried out in a totally enclosed system. The materials which may generate airborne dust emissions shall be wetted by water spray system. All receiving hoppers shall be enclosed on three sides up to 3m above unloading point. All conveyor transfer points shall be totally enclosed. 	N/A
	WATER QUALITY	
B1	The following configurations and maximum rates of dredging shall be allowed: <ul style="list-style-type: none"> 3 large grab dredgers and 1 small grab dredger operating concurrently, each with rates of working of 12,000 m³ day⁻¹ and 8,000 m³ day⁻¹ respectively. During the flood phase of the tidal cycle the total number of large dredgers working shall be reduced by one, while during the ebb phase of the tidal cycle no reductions in the total number of dredgers shall be required. 1 trailer dredger with a rate of working of 8,000 m³ day⁻¹, and 2 large grab dredgers, each with rates of working of 12,000 m³ day⁻¹ 	N/A
B2	Silt curtains shall be installed on the eastern, southern and north western sides of the reclamation site during dredging for the reclamation construction. This is a required mitigation measure for the construction works and shall be implemented prior to the commencement of bulk dredging.	N/A
B3	As a necessary operational constraint combined bulk dredging and sand filling for site formation shall not be permitted at any time. In addition, sand filling for site platform shall take place behind constructed sea walls which pierce the water surface.	N/A
B4	HEC shall ensure design to divert all storm drains away from Hung Shing Ye Bay.	N/A

EM&A Log Ref.	Mitigation Measures	Implementation Status
B5	Sand fill for the rubble mound seawalls shall be placed by controlled pumping down the trailer arm.	N/A
B6	<p>EM&A shall confirm the acceptability of any impacts during construction and should any unacceptable impacts be found then one or more of the following mitigation measures shall be implemented:</p> <ul style="list-style-type: none"> reducing the number of dredgers working at any one time; reducing the rate of working of the dredgers; temporary suspension of operations; phasing of the works so that dredging / filling is only undertaken at certain stages of the tidal cycle. 	N/A
B7	<p>In addition to the above specific measures the following general working procedures shall be adopted.</p> <ul style="list-style-type: none"> fully-enclosed or watertight grabs shall be used to minimise loss of sediment during the raising of loaded grabs through the water column; the descent speed of grabs shall be controlled to minimise the seabed impact speed and to reduce the volume of over dredging; barges shall be loaded carefully to avoid splashing of material; all barges used for the transport of dredged materials shall be fitted with tight bottom seals in order to prevent leakage of material during loading and transport; all barges shall be filled to a level which ensures that material does not spill over during loading and transport to the disposal site and that adequate freeboard is maintained to ensure that the decks are not washed by wave action; the speed of trailer dredgers shall be controlled to prevent propeller wash from stirring up the sea bed sediments; "rainbowing" sand fill from trailer dredgers shall not be permitted; and the works shall cause no visible foam, oil, grease or litter or other objectionable matter to be present in the water within and adjacent to the dredging site and along the route to the disposal site. 	
		N/A
		N/A
		N/A
		N/A
		N/A
		N/A
		N/A
B8	Cumulative impacts shall be assessed through EM&A. Co-ordination with the EM&A consultants for other projects to determine if any exceedances are caused by the other projects or by HEC's activities. Should monitoring results indicate exceedances at sensitive receivers due to HEC's activities, then the above described mitigation measures shall be implemented until impacts reduce to acceptable levels.	N/A
	NOISE	
C1	General noise mitigation measures shall be employed at all work sites throughout the construction phase.	C
C2	Mitigate against general construction noise during Sunday's and public holidays, either at source with portable noise barriers, or by rescheduling of some PME's to less sensitive time periods.	C
C3	Mitigate against night time noise from dredging equipment, with silencers or mufflers.	N/A

EM&A Log Ref.	Mitigation Measures	Implementation Status
	LANDSCAPE & VISUAL IMPACTS	
D1	The following mitigation measures shall be allowed for landscape and visual improvement: <ul style="list-style-type: none"> Use rubble mound seawall along south and west edges of the reclamation to provide a more natural look. Break the mass of main buildings by varying the height/division into smaller units. Plant trees and vegetation for screening. Adopt colour scheme to blend the buildings into the scenery. 	N/A N/A N/A N/A
	WASTE MANAGEMENT	
E1	HEC to submit a Waste Management Plan for the construction phase to EPD. The Plan shall be verified by the IEC and shall describe the arrangements for avoidance, reuse, recovery and recycling, storage, collection, treatment and disposal of different categories of waste to be generated from the construction activities and shall take into account the recommendations of the EIA report.	C
	<i>Dredging Waste</i>	
E2	All vessels for marine transportation of dredged sediment shall be fitted with tight fitting seals to their bottom openings to prevent leakage of materials. In addition, loading of barges and hoppers shall be controlled to prevent splashing of dredged material into the surrounding water, and barges or hoppers should under no circumstances be filled to a level which shall cause the overflowing of materials or polluted water during loading or transportation	N/A
	<i>Storage, Collection and Transport of Waste</i>	
E3	<ul style="list-style-type: none"> Minimise windblown litter and dust during transportation by either covering trucks or transporting wastes in enclosed containers. Obtain the necessary waste disposal permits from the appropriate authorities, if they are required, in accordance with the Waste Disposal Ordinance (Cap.354), Waste Disposal (Chemical Waste) (General) Regulation (Cap.354), the Crown Land Ordinance (Cap 28), Dumping at Sea Ordinance (Cap 466) and Work Branch Technical Circular No. 22/92, Marine Disposal of Dredged Mud. Disposal of waste at Licensed sites; Develop procedures such as a ticketing system to facilitate tracking of marine mud and chemical waste, and to ensure that illegal disposal does not occur; Segregate and sort the waste materials into 3 categories: <ul style="list-style-type: none"> public fill (e.g. concrete and rubble) for re-use on-site or disposal at a public filling area; re-use and/or recycling waste (e.g. steel and other metals); waste which cannot be re-used and/or recycled (e.g. wood, glass and plastic) for landfill disposal. The sorting process shall be carefully monitored to avoid missing of the 3 categories. Different types of wastes shall be stockpiled and stored in different containers or skips to enhance re-use or recycling of materials and their proper disposal. Maintain records of the quantities of wastes generated and disposed off-site for each category of waste. 	C C C C C C

EM&A Log Ref.	Mitigation Measures	Implementation Status
E4	Chemical waste that is produced, as defined by Schedule 1 of the Waste Disposal (Chemical Waste) (General) Regulation, shall be handled in accordance with the Code of Practice on the Packaging, Handling and Storage of Chemical Wastes	C
	LAND CONTAMINATION	
F1	No land Contamination mitigation measures are required during the construction phase.	N/A
	MARINE ECOLOGY	
G1	All percussive piling works shall be conducted on reclaimed land to avoid noise impact to marine mammals	N/A
G2	All construction related vessels shall approach the extension site from the north and via the East Lamma Channel to avoid disturbance to the finless porpoise	N/A
G3	Rubble mound seawall to the south and west edges of the reclamation to enhance recolonisation of marine organisms	N/A
G4	Artificial Reefs of a volume not less than 400 m ³ shall be deployed in a location to be decided upon consultation with the Director of Agriculture and Fisheries to serve the purpose of an Additional Habitat Enhancement Measure.	N/A
	FISHERIES	
H1	No Fisheries-specific mitigation measures are required during the construction phase.	N/A
	RISK ASSESSMENT	
I1	No risk mitigation measures are required during the construction phase.	N/A

I.5. Transmission System – Civil Works (Part C of EIA Report)

Table I.5 Construction Phase Mitigation Measures and their Implementation

EM&A Log Ref.	Mitigation Measures	Implementation Status
	AIR QUALITY	
J1	To mitigate potential construction related dust impacts, the dust control measures stipulated under the Air Pollution Control (Construction Dust) Regulation shall be complied with, such as: <ul style="list-style-type: none"> all debris or materials shall be either covered or stored in a debris sheltered collection area; prior to any material handling, all dusty material shall be sprayed with water. 	C
		C
	WATER QUALITY	
K1	No mitigation measures are considered necessary.	N/A
	NOISE	
L1	N4-N5 Cable Route Selection and use of quiet PMEs, or use of modest source noise controls with standard PMEs	C
L2	N5 Landing Point Selection and use of quiet PMEs (particularly the barge-mounted crane), or use of comparably effective source noise controls with the PMEs;	C
L3	For non-percussive piling – use of equipment with a SWL of 113 dB(A) or less if there is no programme overlap of the piling with the site formation works, otherwise offsetting source noise controls shall be required.	N/A
L4	For percussive piling – use of equipment with a SWL of 115 dB(A) or less, otherwise, offsetting source noise controls shall be required.	N/A
L5	If non-percussive piling and site formation activities are to be carried out simultaneously then careful equipment selection and source controls shall be required for both activities to reduce each by approximately 3 dB(A).	N/A
	MARINE ECOLOGY	
M1	Construction of rubble mound seawalls for the landing and launching points at Lamma Island.	C
	FISHERIES	
N1	No fisheries-specific mitigation measures are required during the construction phase	N/A

EM&A Log Ref.	Mitigation Measures	Implementation Status
	<p>TERRESTRIAL ECOLOGY</p> <p>The following mitigation measures shall be implemented to protect the important plant species and minimizing disturbance to the surrounding environment through good construction practice, as recommended below:</p>	
O1	Avoidance of impact on the uncommon and rare plant species <i>Celtis biondii</i> , <i>Pteris dispar</i> and <i>Ardicia pusilla</i> , and the restricted plants <i>Vitis balansaeana</i> , <i>Pterospermum heterophyllum</i> and <i>Rhapis excelsa</i> , by locating the landing points N4 & N5 and the connecting cable trough in areas outside where these plant species are located (Figures 9.4b & 9.4c, Part C, Volume 2), as well as close monitoring of the construction activity.	C
O2	The erection of fences along the boundary of construction sites before the commencement of works to prevent tipping, vehicle movements, and encroachment of personnel into adjacent wooded areas, particularly where the rare, uncommon and restricted plant species are located.	C
O3	Regular checking to ensue that the work site boundaries are not exceeded and that no damage occurs to surrounding areas.	C
O4	The prohibition and prevention of open fires within the work site boundary during construction and provision of temporary fire fighting equipment in the work area during construction.	C
	<p>LANDSCAPE AND VISUAL IMPACT</p>	
P1	The visual impact of the Cable Landing Point I1 is considered negligible as it would have similar appearance as the existing sea wall and therefore no mitigation is required.	N/A
P2	<p>The proposed landing points N2, N4 and N5, the following landscaping mitigation measures are recommended to minimize the potential impacts:</p> <ul style="list-style-type: none"> Although the size of the landing points varies (N2 is 26x70m, N4 is 27x65m and N5 is 33x56m), each has a finished platform level at +6.00mPD. With the Low Water Level at +1.00mPD, the platforms shall be a maximum of some 5m above the water level at low tide. In order to minimize the visual impact of the landing points, the exposed sides of the platforms and the cable slipways shall be screened with irregularly arranged boulders of varying sizes to mimic the natural coastline features. The horizontal platform surface shall be finished with natural materials such as stone pavings or tiles. The cable trough in between Landing Points N4 and N5 is 5.5m wide and 260m long. The walkway that is formed above the cable trough shall be shielded by boulders (or, where practicable, shrub planting) from potential viewers from the sea and horizontal surfaces be finished with natural materials such as stone paving. Appropriate compensatory landscaping shall be provided for any disruption to existing vegetation to blend in with the surrounding setting. 	C
		N/A
		N/A

EM&A Log Ref.	Mitigation Measures	Implementation Status
	<ul style="list-style-type: none"> As a planning gain, parts of the landing points N4 and N5 and the cable trough between the landing points can be used for amenity and recreational purposes. Some low maintenance fixtures, matching with the natural environment, shall be built or placed on the landing points for public use. HEC shall resolve any management and maintenance requirements of the proposed mitigation measures during the processing stage of wayleave agreements. If required by Government, HEC commit to bear the management and maintenance responsibilities of these facilities. 	N/A

Remarks:

C - Compliance with mitigation measure
 NC - Non-compliance with mitigation measure
 N/A - Not Applicable

I.6. Transmission System – Cable Laying (Part C of EIA Report)

Table I.6 Construction Phase Mitigation Measures and their Implementation

EM&A Log Ref.	Mitigation Measures	Implementation Status
	AIR QUALITY	
J1	To mitigate potential construction related dust impacts, the dust control measures stipulated under the Air Pollution Control (Construction Dust) Regulation shall be complied with, such as: <ul style="list-style-type: none"> all debris or materials shall be either covered or stored in a debris sheltered collection area; prior to any material handling, all dusty material shall be sprayed with water. 	N/A
		N/A
	WATER QUALITY	
K1	No mitigation measures are considered necessary.	N/A
	NOISE	
L1	N4-N5 Cable Route Selection and use of quiet PMEs, or use of modest source noise controls with standard PMEs	N/A
L2	N5 Landing Point Selection and use of quiet PMEs (particularly the barge-mounted crane), or use of comparably effective source noise controls with the PMEs;	N/A
L3	For non-percussive piling – use of equipment with a SWL of 113 dB(A) or less if there is no programme overlap of the piling with the site formation works, otherwise offsetting source noise controls shall be required.	N/A
L4	For percussive piling – use of equipment with a SWL of 115 dB(A) or less, otherwise, offsetting source noise controls shall be required.	N/A
L5	If non-percussive piling and site formation activities are to be carried out simultaneously then careful equipment selection and source controls shall be required for both activities to reduce each by approximately 3 dB(A).	N/A
	MARINE ECOLOGY	
M1	Construction of rubble mound seawalls for the landing and launching points at Lamma Island.	N/A
	FISHERIES	
N1	No fisheries-specific mitigation measures are required during the construction phase	N/A

EM&A Log Ref.	Mitigation Measures	Implementation Status
	TERRESTRIAL ECOLOGY The following mitigation measures shall be implemented to protect the important plant species and minimizing disturbance to the surrounding environment through good construction practice, as recommended below:	
O1	Avoidance of impact on the uncommon and rare plant species <i>Celtis biondii</i> , <i>Pteris dispar</i> and <i>Ardicia pusilla</i> , and the restricted plants <i>Vitis balansaeana</i> , <i>Pterospermum heterophyllum</i> and <i>Rhapis excelsa</i> , by locating the landing points N4 & N5 and the connecting cable trough in areas outside where these plant species are located (Figures 9.4b & 9.4c, Part C, Volume 2), as well as close monitoring of the construction activity.	N/A
O2	The erection of fences along the boundary of construction sites before the commencement of works to prevent tipping, vehicle movements, and encroachment of personnel into adjacent wooded areas, particularly where the rare, uncommon and restricted plant species are located.	N/A
O3	Regular checking to ensue that the work site boundaries are not exceeded and that no damage occurs to surrounding areas.	N/A
O4	The prohibition and prevention of open fires within the work site boundary during construction and provision of temporary fire fighting equipment in the work area during construction.	N/A
	LANDSCAPE AND VISUAL IMPACT	
P1	The visual impact of the Cable Landing Point I1 is considered negligible as it would have similar appearance as the existing sea wall and therefore no mitigation is required.	N/A
P2	The proposed landing points N2, N4 and N5, the following landscaping mitigation measures are recommended to minimize the potential impacts: <ul style="list-style-type: none"> Although the size of the landing points varies (N2 is 26x70m, N4 is 27x65m and N5 is 33x56m), each has a finished platform level at +6.00mPD. With the Low Water Level at +1.00mPD, the platforms shall be a maximum of some 5m above the water level at low tide. In order to minimize the visual impact of the landing points, the exposed sides of the platforms and the cable slipways shall be screened with irregularly arranged boulders of varying sizes to mimic the natural coastline features. The horizontal platform surface shall be finished with natural materials such as stone pavings or tiles. The cable trough in between Landing Points N4 and N5 is 5.5m wide and 260m long. The walkway that is formed above the cable trough shall be shielded by boulders (or, where practicable, shrub planting) from potential viewers from the sea and horizontal surfaces be finished with natural materials such as stone paving. Appropriate compensatory landscaping shall be provided for any disruption to existing vegetation to blend in with the surrounding setting. 	
		N/A
		N/A

EM&A Log Ref.	Mitigation Measures	Implementation Status
	<ul style="list-style-type: none"> As a planning gain, parts of the landing points N4 and N5 and the cable trough between the landing points can be used for amenity and recreational purposes. Some low maintenance fixtures, matching with the natural environment, shall be built or placed on the landing points for public use. HEC shall resolve any management and maintenance requirements of the proposed mitigation measures during the processing stage of wayleave agreements. If required by Government, HEC commit to bear the management and maintenance responsibilities of these facilities. 	N/A

Remarks:

C - Compliance with mitigation measure
 NC - Non-compliance with mitigation measure
 N/A - Not Applicable

Appendix J

Tentative Construction Programme

ID	Task Name	Start	Finish	December					January				February				Ma
				27/11	4/12	11/12	18/12	25/12	1/1	8/1	15/1	22/1	29/1	5/2	12/2	19/2	26/2
1	Civil Works																
2																	
3	Site Procession & Preparation Work	Tue 25/5/04	Mon 12/7/04														
4																	
5	<u>Within Lamma Power Station</u>																
6	Construction of Cable Duct	Mon 4/10/04	Thu 29/9/05														
7	Construction of Cable Duct North Portal	Mon 12/7/04	Tue 31/1/06														
8																	
9	<u>Yung Shue Wan South</u>																
10	Construction of Cable Landing Point	Mon 12/7/04	Sat 31/12/05														
11	Construction of Cable Duct South Portal	Mon 12/7/04	Tue 31/1/06														
12																	
13	<u>Pak Kok San Tsuen</u>																
14	Construction of Cable Landing Point	Tue 24/8/04	Fri 14/10/05														
15	Construction of Cable Trenches	Sat 30/7/05	Sat 31/12/05														
16	Construction of Cable Duct	Thu 25/11/04	Fri 30/9/05														
17	Construction of Cable Duct South Portal	Wed 25/8/04	Sat 31/12/05														
18																	
19	<u>Pak Kok Tsui</u>																
20	Construction of Cable Landing Point	Mon 12/7/04	Wed 14/9/05														
21	Construction of Cable Duct North Portal	Mon 12/7/04	Sat 31/12/05														

Additional Transmission System for Lamma Power Station
275kV Cable Route from Lamma Island to Cyberport
3-Month Programme (Rev. G)

Task



Milestone



External Tasks



Split



Summary



External Milestone



Progress



Project Summary



Deadline



ID	Activities	Duration	Start	Finish	December 2005												January 2006												February 2006												M																																																																																																																																																																																																																																																																																																																																																																																																																																																																																																																																																																																																																																																																																																																																																																																																																																																																																																																																																																																																																																																																																																																																																																																																																																																																																																					
					30	03	06	09	12	15	18	21	24	27	30	02	05	08	11	14	17	20	23	26	29	01	04	07	10	13	16	19	22	25	28																																																																																																																																																																																																																																																																																																																																																																																																																																																																																																																																																																																																																																																																																																																																																																																																																																																																																																																																																																																																																																																																																																																																																																																																																																																																																																											
1	Main Station Bldg. and HRSG	701 days	02 Apr '04	03 Mar '06																																																																																																																																																																																																																																																																																																																																																																																																																																																																																																																																																																																																																																																																																																																																																																																																																																																																																																																																																																																																																																																																																																																																																																																																																																																																																																																																										

Lamma Power Station Extension - Unit 9 Civil and Building Work
3-Month Programme

Scheduled Activity

ID	Activities	Duration	Start	Finish	December 2005												January 2006												February 2006												M																																																																																																																																																																																																																																																																																																																																																																																																																																																																																																																																																																																																																																																																																																																																																																																																																																																																																																																																																																																																																																																																																																																																																																																																																																																																																																	
					30	03	06	09	12	15	18	21	24	27	30	02	05	08	11	14	17	20	23	26	29	01	04	07	10	13	16	19	22	25	28																																																																																																																																																																																																																																																																																																																																																																																																																																																																																																																																																																																																																																																																																																																																																																																																																																																																																																																																																																																																																																																																																																																																																																																																																																																																																																							
42	Haunching and Road making good	23 days	08 Sep '04	30 Sep '04																																																																																																																																																																																																																																																																																																																																																																																																																																																																																																																																																																																																																																																																																																																																																																																																																																																																																																																																																																																																																																																																																																																																																																																																																																																																																																																																						

Lamma Power Station Extension - Unit 9 Civil and Building Work
3-Month Programme

Scheduled Activity 

3 month work schedule for Lamma power station extension Unit-9

[illegible]



MITSUBISHI ELECTRIC (H.K.) LTD.

CONTRACT NO. 02/9006
LAMMA EXTENSION SWITCHING STATION
COMPLETE ERECTION, TESTING & COMMISSIONING OF
275kV GIS & SHUNT REACTORS AND ASSOCIATED EQUIPMENT
3 MONTH PROGRAMME (DECEMBER 2005 TO FEBRUARY 2006)

ID	Task Name	Start	Finish	DECEMBER				JANUARY					FEBRUARY			
				4/12	11/12	18/12	25/12	1/1	8/1	15/1	22/1	29/1	5/2	12/2	19/2	26/2
1	GIS ERECTION															
1.1	GIS Installation	03/05/2005	10/08/2005													
1.2	Control Panel Installation	17/05/2005	25/06/2005													
1.3	Control Cabling Work	30/05/2005	27/08/2005													
1.4	Gas Work for GIS	27/06/2005	20/08/2005													
1.5	Inspection & Testing	04/07/2005	26/11/2005													
1.6	Interfacing Work with Power Cable	12/09/2005	15/07/2006													
	GIS ENERGISATION	29/11/2005														
2	SHUNT REACTOR ERECTION															
2.1	Interfacing Work with Power Cable	09/09/2005	08/12/2005													
2.2	SHUNT REACTOR 1 ENERGISATION	1/12/2005														
2.3	SHUNT REACTOR 3 ENERGISATION	10/12/2005														
2.4																
2.5																
2.6																

CONTRACT NO. 04/9013
LAMMA POWER STATION EXTENSION UNIT 9
COMPLETE ERECTION, INSPECTION, TESTING & COMMISSIONING OF
POWER BLOCK ELECTRICAL, INSTRUMENTATION AND CONTROL FACILITIES
3 MONTH PROGRAMME (DECEMBER 2005 TO FEBRUARY 2006)

ID	Task Name	Start	Finish	December					January				February			
				1/12	8/12	15/12	22/12	29/12	5/1	12/1	19/1	26/1	3/2	10/2	17/2	24/2
1																
2	L9 Electrical Erection	Thu 1/12/05	Tue 28/2/06													
3	Busduct Installation	Thu 1/12/05	Tue 28/2/06													
4	IPB Installation	Thu 1/12/05	Tue 28/2/06													
5	Control Panel Installation	Thu 1/12/05	Tue 28/2/06													
6	Instrument Panel & Piping Installation	Thu 1/12/05	Tue 28/2/06													
7	Cable Tray & Earthing Installation	Thu 1/12/05	Tue 28/2/06													
8	Conduit Installation	Thu 1/12/05	Tue 28/2/06													
9	Cable Laying	Thu 1/12/05	Tue 28/2/06													
10	Cable Termination	Thu 1/12/05	Tue 28/2/06													

ID	Task Name	Start	Finish	December					January				February				Mar
				27/11	4/12	11/12	18/12	25/12	1/1	8/1	15/1	22/1	29/1	5/2	12/2	19/2	26/2
1																	
2	Pipeline Installation	Thu 1/12/05	Tue 28/2/06														
3																	
4	Rock Dumping	Thu 1/12/05	Tue 28/2/06														

Lamma Power Station Extension
Supply and Installation of Submarine Gas Pipeline
3-Month Programme

Task



Milestone



External Tasks

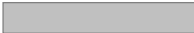

Split



Summary



External Milestone



Progress



Project Summary



Deadline



1. Schedule will be modified due to the progress of works and weather conditions.
2. No activity on every Sundays and Public Holidays (excepted the submarine cables installation)

Appendix K



Supply and Installation of Submarine Gas Pipeline

Monthly EM&A Report prepared by a Consultant as
one of the ET Members

LAMMA POWER STATION EXTENSION



Supply and Installation of Submarine Gas Pipeline

Environmental Monitoring and Audit Report November 2005

1	06/12/05	Issued for Approval	WK	WB	AM	
0	30/11/05	Issued for Comments	WK	WB	AM	
REV	DATE	DESCRIPTION	PREPARED	CHECKED	APPROVED	PURCHASER
STATUS CODE : A = Issued for comments – B = Issued for approval – C = Approved for Construction						
TOTAL OR PARTIAL REPRODUCTION AND/OR UTILIZATION OF THIS DOCUMENT ARE FORBIDDEN WITHOUT PRIOR WRITTEN AUTHORIZATION OF THE OWNER						
	THE HONGKONG ELECTRIC CO., LTD. LAMMA POWER STATION EXTENSION Supply and Installation of Submarine Gas Pipeline Contract No. 03/9008					
	 Saipem					
	Doc. No.:	LTLD-32-1-138-G			REVISION 1	STATUS B

**TABULATION OF REVISED PAGES**

PAGE	REVISIONS									PAGE	REVISIONS							
	0	1	2	3	4	5	6	7			0	1	2	3	4	5	6	7
1	x	x								51								
2	x	x								52								
3	x	x								53								
4	x	x								54								
5	x	x								55								
6										56								
7										57								
8										58								
9										59								
10										60								
11										61								
12										62								
13										63								
14										64								
15										65								
16										66								
17										67								
18										68								
19										69								
20										70								
21										71								
22										72								
23										73								
24										74								
25										75								
26										76								
27										77								
28										78								
29										79								
30										80								
31										81								
32										82								
33										83								
34										ATTACHMENTS/APPENDIX								
35										A	x	x						
36										B	x	x						
37																		
38																		
39																		
40																		
41																		
42																		
43																		
44																		
45																		
46																		
47																		
48																		
49																		
50																		

	HONGKONG ELECTRIC HOLDINGS LTD	
	 Saipem	
	Doc. Title: Environmental Monitoring and Audit Report (November 05)	Page ii

Saipem Asia Sdn. Bhd

**Lamma Power Station Extension
 – Supply and Installation
 of Submarine Gas Pipeline**

**Environmental Monitoring and Audit Report
 (Version 1.B)**

November 2005

Approved By  (Project Director: Dr. HF Chan)

REMARKS:

The information supplied and contained within this report is, to the best of our knowledge, correct at the time of printing.

CINOTECH accepts no responsibility for changes made to this report by third parties.

CINOTECH CONSULTANTS LTD

Room 1602-1610, Delta House,
 3 On Yiu Street,
 Shatin, NT, Hong Kong
 Tel: (852) 2151 2083 Fax: (852) 3107 1388
 Email: info@cinotech.com.hk



	HONGKONG ELECTRIC HOLDINGS LTD	
	 Saipem	
	Doc. Title: Environmental Monitoring and Audit Report (November 05)	Page iii

TABLE OF CONTENTS

	Page
EXECUTIVE SUMMARY	1
Introduction.....	1
Environmental Monitoring Works	1
Complaints and Prosecutions	1
Future Key Issues.....	1
1 INTRODUCTION.....	2
Background	2
Project Organizations	2
2 WATER QUALITY MONITORING	4
3 ENVIRONMENTAL AUDIT	4
Implementation Status of Mitigation Measures	4
Summary of Non-compliance of the Environmental Quality Performance Limit.....	4
Summary of Complaints and Prosecution.....	4
4 FUTURE KEY ISSUES	4
Key Issues for the Coming Month.....	4
5 CONCLUSIONS AND RECOMMENDATIONS	5
Conclusions	5

LIST OF TABLES

Table 1.1 Key Project Contacts

LIST OF FIGURES

Figure 1.1 Layout of the Submarine Gas Pipeline

LIST OF APPENDICES

- | | |
|---|--|
| A | Construction Phase Mitigation Measures and their Implementation (Gas Pipeline) |
| B | Complaint Log |

LIST OF ABBREVIATION

EIA	Environmental Impact Assessment
EM&A	Environmental Monitoring and Audit
ET	Environmental Team
GRS	Gas Receiving Station
HEC	Hong Kong Electric Co. Ltd
LNG	Liquefied Natural Gas

EXECUTIVE SUMMARY

Introduction

1. This is the tenth Environmental Monitoring and Audit (EM&A) Report prepared by Cinotech Consultants Limited (ET-Cinotech) for the project "Lamma Power Station Extension – Supply and Installation of Submarine Gas Pipeline" (the Project). This document reported the findings of EM&A Works conducted in November 2005.

Environmental Monitoring Works

Water Quality

2. No water quality monitoring for the Project was carried out in the reporting month.

Complaints and Prosecutions

3. No environmental complaint and prosecution was received during the reporting month. As regard to the complaint raised by the local Fisherman reported in the Monthly EM&A Report (October 2005) pertaining to their concerns on the rock dumping operations of the Project, this complaint is being handled by HEC.

Future Key Issues

4. Anchor protection/rock dumping works are the major activities in the coming months. No major environmental impact is anticipated from the works.

1 INTRODUCTION

Background

- 1.1 Hong Kong Electric Holdings Ltd. (HEC) proposed to develop a 1,800 MW power station in Hong Kong Special Administrative Region (HKSAR) to meet the forecast increase in electricity demand to cope with the social and economical growth of the HKSAR. The proposed power station is located at reclaimed land in the south of the existing Lamma Power Station at the western edge of Lamma Island, termed Lamma Power Station Extension.
- 1.2 The proposed Power Station will use natural gas as fuel to generate electricity. The natural gas will be supplied from Guandong Liquefied Natural Gas (GD LNG) Terminal located at Cheng Tou Jiao of Shenzhen PRC via a 20 inches diameter gas submarine pipeline.
- 1.3 HEC commissioned Saipem Asia Sdn. Bhd. (hereafter called "the Contractor") for the design, engineering, supply of materials, fabrication, testing at works, delivery to site, complete erection including pre-trenching, pipe laying, rock dumping, testing and pre-commissioning at site, preservation during the Defects Liability Period of Submarine Gas Pipeline under to Project titled "Lamma Power Station Extension – Supply and Installation of Submarine Gas Pipeline" (hereinafter called "the Project"). Cinotech Consultants Limited was subsequently commissioned by the Contractor as the Environmental Team (ET-Cinotech) to provide environmental consultancy services and to undertake the Environmental Monitoring and Audit (EM&A) works for the Project.
- 1.4 The Project works include Pre-Trenching works, Pipe-Lay installation, Post-Lay Trenching (Jetting) and Rock Dumping works related to the installation of 92 km of 20 inches diameter Submarine Gas Pipeline between Guandong Liquefied Natural Gas Terminal (GD LNG) and the receiving point at Gas Receiving Station (GRS) at South-West of Lamma Extension on Lamma Island of Hong Kong – SAR. An Environmental Permit (EP) has been issued for the Lamma Power Station Extension project. Variations to the EP requirements have been proposed recently for the Project works and the VEP no. EP-071/2000/C was issued on 18th May 2005.
- 1.5 The Pre-Trenching works, Pipe-Lay installation and Post-Lay Trenching (Jetting) have been completed. Anchor protection/rock dumping works are the major activities in the coming months.

Project Organizations

- 1.6 Different parties with different levels of involvement in the project organization include:
 - Project Proponent –Hong Kong Electric Holdings Ltd. (HEC)
 - Contractor – Saipem Asia Sdn. Bhd.
 - Environmental Team (ET-Cinotech) – Cinotech Consultants Limited

- 1.7 The responsibilities of respective parties are detailed in Section 3 of the EM&A Requirements Review (Review) and the project organization chart is presented in Figure 3.1 of the Review. The key contacts of the ET- Cinotech are shown in Table 1.1.

Table 1.1 Key Project Contacts

Party	Name	Role	Phone No.	Fax No.
ET- Cinotech	Dr. Priscilla Choy	Project Manager	2151 2089	3107 1388
	Ms. Winniss Kong	Coordinator	2151 2068	3107 1388
	Mr. Henry Leung	Monitoring Team Leader	2151 2087	3107 1388

2 WATER QUALITY MONITORING

- 2.1 No water quality monitoring was carried out in the reporting month.

3 ENVIRONMENTAL AUDIT

Implementation Status of Mitigation Measures

- 3.1 The implementation status of mitigation measures is summarized in Appendix A.

Summary of Non-compliance of the Environmental Quality Performance Limit

- 3.2 No non-compliance was recorded during the site audits in the reporting month.

Summary of Complaints and Prosecution

- 3.3 No environmental complaint and prosecution was received during the reporting month. As regard to the complaint raised by the local Fisherman reported in the Monthly EM&A Report (October 2005) pertaining to their concerns on the rock dumping operations of the Project, this complaint is being handled by HEC.
- 3.4 The complaint log for the Project is provided in Appendix B.

4 FUTURE KEY ISSUES

Key Issues for the Coming Month

- 4.1 Anchor protection/rock dumping works are the major activities in the coming months. No major environmental impact is anticipated. Ad hoc site inspection will be carried out as necessary in accordance with the EM&A Manual.

5 CONCLUSIONS AND RECOMMENDATIONS

Conclusions

- 5.1 No environmental monitoring and audit works were performed in the reporting month.
- 5.2 Anchor protection/rock dumping works are the major activities in the coming months. No major environmental impact is anticipated.

FIGURE

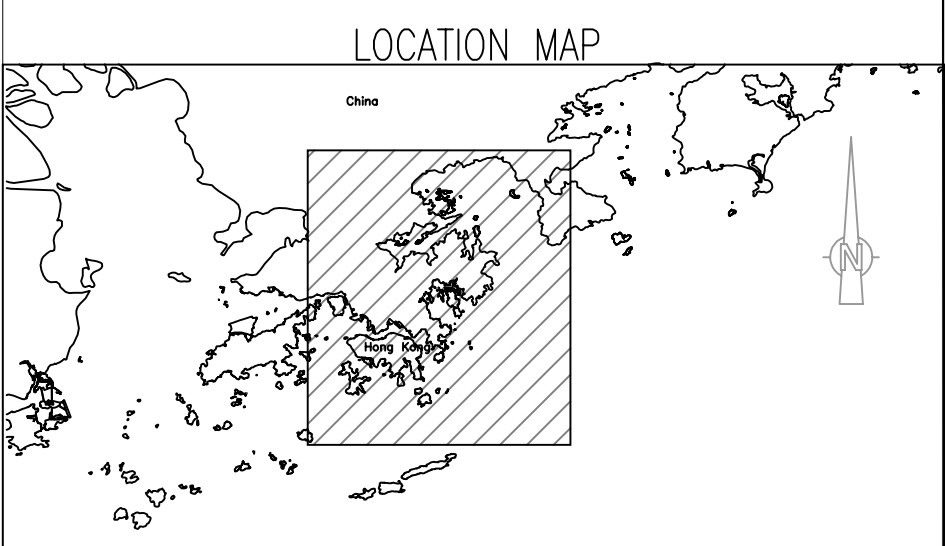
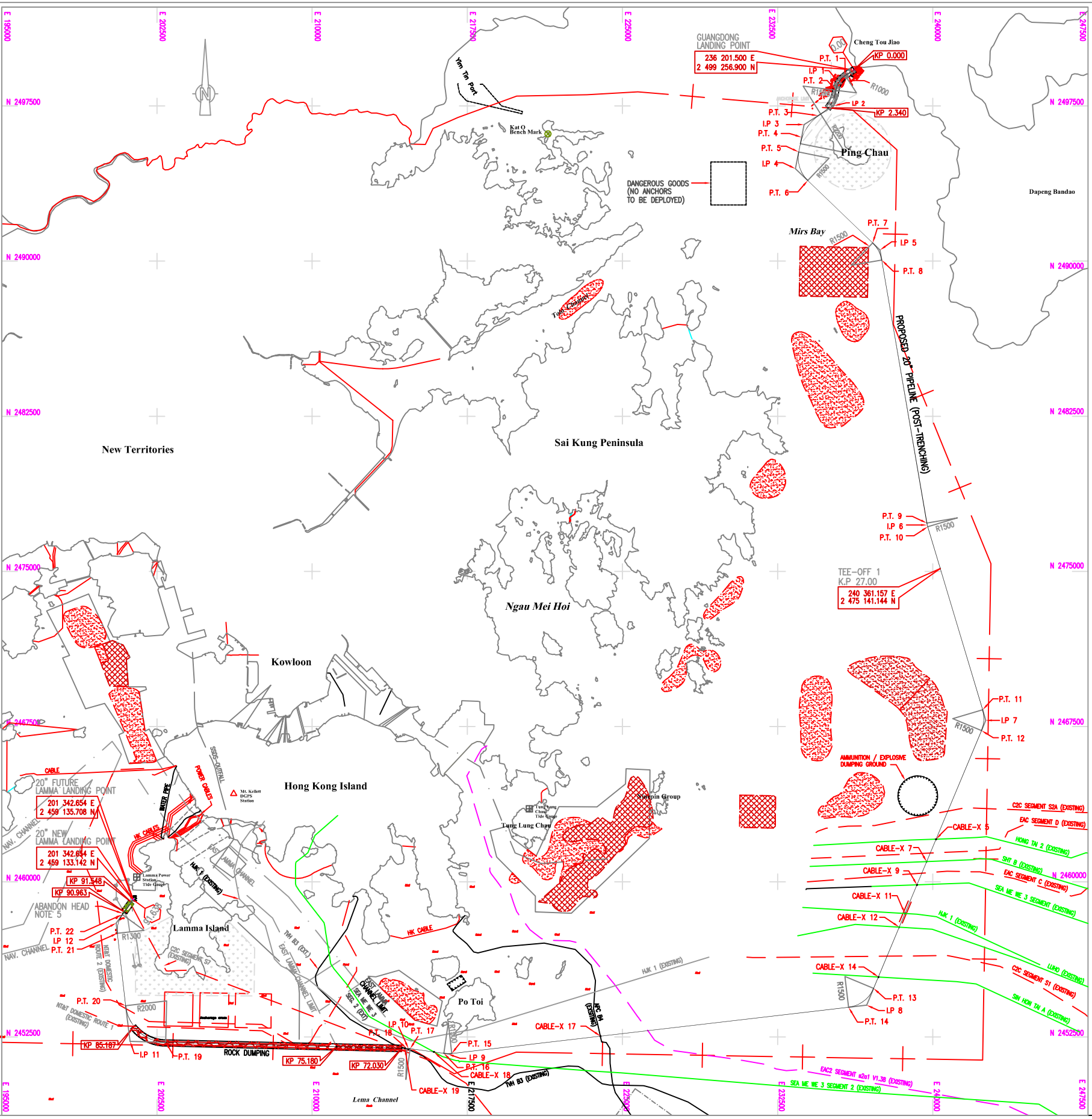

LEGEND – BATHYMETRY & SEABED FEATURES	
NEW 20" PROPOSED PIPELINE ROUTING	SEABED WITH DUMPED MATERIALS
PIPELINE SHOWING ALTER-COURSE POINT SOUNDING VALUE IN METRES BELOW CHART DATUM	SEABED WITH HIGH REFLECTIVITY
BATHYMETRIC CONTOURS IN METRES BELOW CHART DATUM	SAND BODIES
P.T. I.P.	MUD DISPOSAL AREA
TEE OFF	GAZETTE AREA
SURVEY BOUNDARY	POTENTIAL MARINE PARKS
EXISTING UNBURIED CABLE	AMMUNITION / EXPLOSIVE DUMPING GROUND
EXISTING BURIED CABLE	PROPOSED SSDS ALTERNATIVE OUTFALLS
HONG KONG WATER BOUNDARY	SAND WAVES
ANCHOR / TRAWL MARKS	FLOATER
SMALL TARGETS	
NTS/TS	NUMEROUS TRAWL SCARS / TRAWL SCARS

GEODETIC PARAMETERS	
DATUM	: WGS 84
SPHEROID	: WGS 84
PROJECTION	: UNIVERSAL TRANSVERSE MERCATOR ZONE 50

GENERAL NOTES	
1.	ALL DIMENSIONS AND COORDINATE ARE IN METER UNLESS OTHERWISE NOTED
2.	POINT OF TANGENCY (P.T.), INTERSECTION POINT (I.P.) AND CABLES –X COORDINATES ARE PRESENTED ON PIPELINE ALIGNMENT SHEET FROM K.P. 0.00 TO K.P. 91.638
3.	KP. 0.00 IS FROM GUANGDONG TERMINAL
4.	PIPELINE TRENCHING IS FROM (K.P. 0.00 TO K.P. 91.596)
5.	ABANDON HEAD FOR FUTURE 20" CONNECTION
6.	THE ROUTE HAS BEEN CHANGED SLIGHTLY TO AVOID ITEMS No. 2, 3 AND 4, WITH THE NEW ROUTE STILL WITHIN THE SURVEYED CORRIDOR.

ROCK DUMPING						
ITEM	DESCRIPTION	LOCATION	COORDINATES		LENGTH (m)	REMARKS
			EASTING	NORTHING		
1	LAMMA NAVIGATION CHANNEL	START KP 91.492	201257.067	2459014.325	597	PRE-TRENCH (DREDGING METHOD)
		END KP 90.895	200908.315	2458530.164		
2	SOUTH LAMMA ANCHORAGE ZONE	START KP 85.187	201388.269	2453015.705	10000	POST-TRENCH (JETTING METHOD)
		END KP 75.180	211178.791	2452029.904		
3	EAST LAMMA CHANNEL & SOUTH OF PO TOI	START KP 75.180	211177.747	2452029.928	3150	POST-TRENCH (JETTING METHOD)
		END KP 72.030	214327.791	2451950.529		
4	SHENZHEN SHORE APPROACH	START KP 2.340	234934.490	2497405.926	2340	PRE-TRENCH (DREDGING METHOD)
		END KP 0.000	236201.500	2499256.900		

DUMPED MATERIALS (NOTE 6)				
ITEM	LOCATION	TOTAL LENGTH (m)	SEABED TYPE	BURIAL METHOD
1	KP 0.5 – KP 1.5	475.53	SEABED WITH DUMPED MATERIALS	PRE-TRENCH
2	KP 4 – KP 4.5	15.52	SEABED WITH DUMPED MATERIALS	POST-TRENCH
3	KP 70 – KP 70.5	168.78	SEABED WITH HIGH REFLECTIVITY	POST-TRENCH
4	KP 89.5 – KP 90.5	60.5	SEABED WITH DUMPED MATERIALS	POST-TRENCH

Title

LAMMA POWER STATION EXTENSION

LAYOUT OF THE SUBMARINE GAS PIPELINE

Scale

1 : 220 000 A3

Date

2005

Project No.

MA4017

Figure No.

1.1

CINOTECH
consultants limited

**APPENDIX A
CONSTRUCTION PHASE MITIGATION
MEASURES AND THEIR
IMPLEMENTATION (GAS PIPELINE)**

Appendix A – Construction Phase Mitigation Measures and their Implementation (Gas Pipeline)

EP-071/2000/C	EM&A Log Ref.	Mitigation Measures	Implementation Status
		AIR QUALITY	
	Q1	For the fuel gas supply system, equipment shall be chosen and measures taken, so as to prevent CH ₄ leakage from the system. In accordance with this recommendation, HEC shall be implementing the following: <ul style="list-style-type: none"> corrosion-preventing coatings on the pipeline; welded pipe joints; and laying of pipeline below sea bed such that it is well protected from potential damages by marine activities. 	C C C
	Q2	HEC shall submit to EPD for review, a report of the above actions.	C
		WATER QUALITY	
3.8	R1	The following rates of dredging for the trenches at the Shenzhen and Lamma approaches and the rate of progress of the jetting shall be adopted: <ul style="list-style-type: none"> a single small grab dredger with a maximum daily rate of working of 2,400m³ maximum forward speed of the jetting machine shall be 7 m per minute 	NA NA
	R2	No further mitigation measures were considered necessary, however if unacceptable impacts were to be found in the course of the EM&A programme for the pipeline jetting, then the following measures shall be implemented: <ul style="list-style-type: none"> reducing the speed of the water jetting machine; and temporary suspension of the works. 	NA NA
3.10		Pipeline jetting shall only be carried out in the open sea which is far away from sensitive receivers as recommended in the application document for variation of an environmental permit (the Application VEP-174/2005) and indicated in the Figure C1 at the Appendix C of the Permit during the initial jetting operation. Water quality monitoring shall be conducted during the pipeline jetting.	NA
		MARINE ECOLOGICAL IMPACTS	
3.9	S1	To avoid disruption to the <i>Neophocaena phocaenoides</i> (finless porpoise) population in the southwestern coastal waters of Lamma Island, pipeline jetting works located off the coast of southwest Lamma shall not be carried out during spring time from March to May.	C
		HAZARDS	
	T1	Detail quantitative risk study shall be conducted in accordance with the requirements in the Gas Safety Ordinance (Cap.51) to satisfy EMSD's requirements which shall ensure adequate design of the pipeline to protect against third party damage and safe operation of the pipeline system.	C
	T2	HEC shall review their existing safety management system against current best practice.	C

Remarks:

- C - Compliance with mitigation measure
NC - Non-compliance with mitigation measure
N/A - Not Applicable

**APPENDIX B
COMPLAINT LOG**

Appendix B - Complaint Log

Log Ref.	Location	Received Date	Details of Complaint	Investigation/Mitigation Action	Status
001	South of the Lamma anchorage areas	October 2005	The local fishermen raised their concerns on the rock dumping operations of the Project.	The complaint was handled by Hong Kong Electric Holdings Ltd.	N/A